

LEGAL DESCRIPTION

LOT 2, FOREST COVE, ACCORDING TO THE PLAT THEREOF RECORDED IN PLAT BOOK 10, PAGES 10-11 OF THE PUBLIC RECORDS OF COLUMBIA COUNTY, FLORIDA.

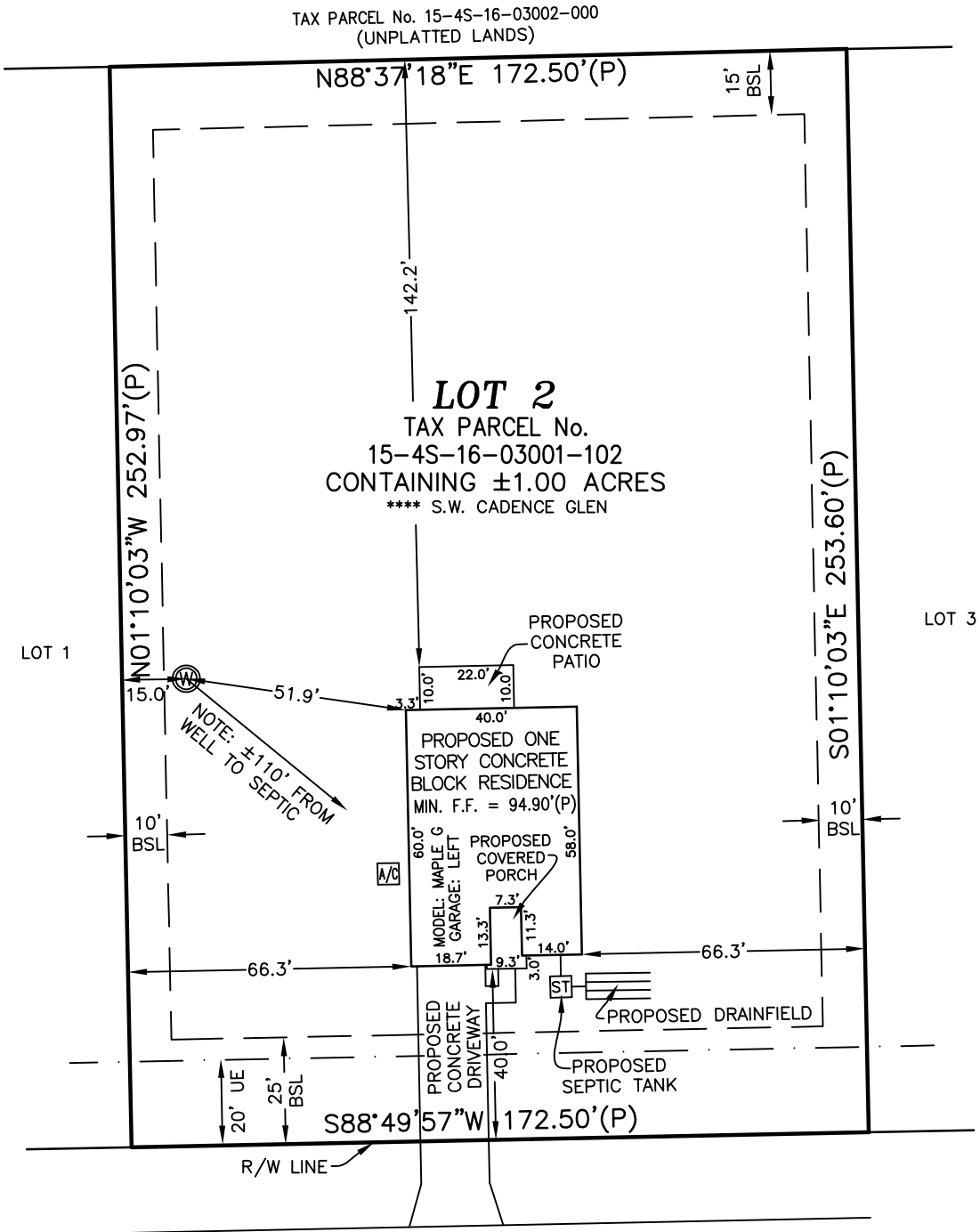
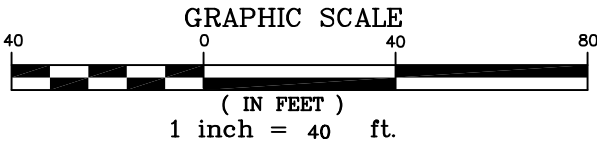

S.W. CADENCE GLEN (60' R/W)

PLOT PLAN

LYING IN SECTION 15, TOWNSHIP 4 SOUTH, RANGE 16 EAST,  
COLUMBIA COUNTY, FLORIDA  
THIS IS NOT A BOUNDARY SURVEY

- LEGEND
- (P) = PER PLAT  
R/W = RIGHT OF WAY  
BSL = BUILDING SETBACK LINE  
UE = UTILITY EASEMENT  
MIN. F.F. = MINIMUM FINISH FLOOR  
A/C = PROPOSED AIR CONDITIONER  
ST = PROPOSED SEPTIC TANK  
W = PROPOSED WELL

FLOOD NOTE:  
THE SUBJECT PROPERTY LIES WITHIN FLOOD ZONE X (AREAS DETERMINED TO BE OUTSIDE THE 0.2% ANNUAL CHANCE FLOODPLAIN) AS SHOWN ON FLOOD INSURANCE RATE MAP NUMBER 12023C0289D FOR COLUMBIA COUNTY, FLORIDA, EFFECTIVE DATE NOVEMBER 2, 2018, FOR COLUMBIA COUNTY UNINCORPORATED AREAS, COMMUNITY NUMBER 120070 PANEL NUMBER 0289 SUFFIX D.

- SURVEYOR NOTES:
1. THE BEARINGS SHOWN HEREON ARE BASED THE PLAT OF FOREST COVE.
  2. RECORDED EASEMENT AND/OR DEEDS NOT FURNISHED TO THE SURVEYOR ARE NOT SHOWN.
  3. THIS IS NOT A BOUNDARY SURVEY

FIELD BOOK: SEE FOLDER	JOS NUMBER: 24-115	SHEET 1 OF 1
DRAFTED: LAF	CHECKED: LAF	SURVEY DATE: **
CERTIFIED TO: MARONDA HOMES		
FLOWERS SURVEYING AND MAPPING INC. 207 SE CONDOR GLEN HIGH SPRINGS, FLORIDA 32643 (386) 462-0130		
LEIGH ANN FLOWERS PROFESSIONAL SURVEYOR & MAPPER FLA. LICENSE NO. 6802		
NOT VALID WITHOUT THE SIGNATURE AND THE ORIGINAL SIGNED COPY OF THE FLOOD INSURANCE RATE MAP NUMBER 12023C0289D FOR COLUMBIA COUNTY, FLORIDA, EFFECTIVE DATE NOVEMBER 2, 2018, FOR COLUMBIA COUNTY UNINCORPORATED AREAS, COMMUNITY NUMBER 120070 PANEL NUMBER 0289 SUFFIX D. I HEREBY CERTIFY THAT THE SURVEY DATA SHOWN HEREON IS A TRUE AND CORRECT REPRESENTATION OF A SURVEY PERFORMED UNDER THE SUPERVISION OF THE SURVEYOR. THE SURVEYOR HAS REVIEWED THE SURVEY DATA AND HAS DETERMINED THAT IT IS A TRUE AND CORRECT REPRESENTATION OF A SURVEY PERFORMED UNDER THE SUPERVISION OF THE SURVEYOR. PURSUANT TO SECTION 472.027, FLORIDA STATUTES, AND CHAPTER 5J-17, FLORIDA ADMINISTRATIVE CODE.		