

Columbia County Property Appraiser

Jeff Hampton

2024 Working Values
updated: 6/20/2024

Parcel: 36-2S-16-01890-128 (6199)

Owner & Property Info

Result: 1 of 1

Owner	BETANCOURT VLADIMIR LUIS 2408 FAN PALM DR DAVENPORT, FL 33837		
Site			
Description*	LOT 28 WOODS AT FALLING CREEK. CT 1252-2328, WD 1276-737, WD 1514-812, WD 1514-814.		
Area	3.9 AC	S/T/R	36-2S-16
Use Code**	VACANT (0000)	Tax District	3

*The Description above is not to be used as the Legal Description for this parcel in any legal transaction.

**The Use Code is a FL Dept. of Revenue (DOR) code and is not maintained by the Property Appraiser's office. Please contact your city or county Planning & Zoning office for specific zoning information.

Property & Assessment Values

2023 Certified Values		2024 Working Values	
Mkt Land	\$18,900	Mkt Land	\$23,100
Ag Land	\$0	Ag Land	\$0
Building	\$0	Building	\$0
XFOB	\$0	XFOB	\$0
Just	\$18,900	Just	\$23,100
Class	\$0	Class	\$0
Appraised	\$18,900	Appraised	\$23,100
SOH Cap [?]	\$0	SOH Cap [?]	\$2,310
Assessed	\$18,900	Assessed	\$23,100
Exempt	\$0	Exempt	\$0
Total Taxable	county:\$18,900 city:\$0 other:\$0 school:\$18,900	Total Taxable	county:\$20,790 city:\$0 other:\$0 school:\$23,100

Aerial Viewer Pictometry Google Maps

2023 2022 2019 2016 2013 Sales

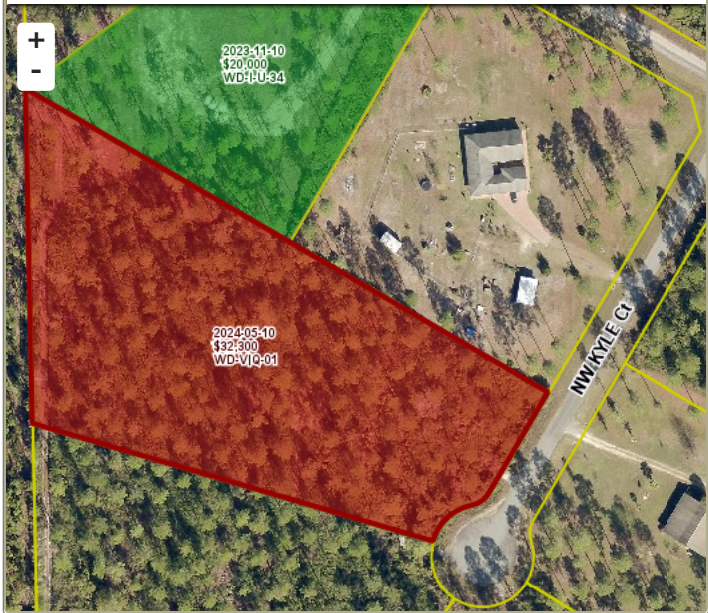

Sales History

Sale Date	Sale Price	Book/Page	Deed	V/I	Qualification (Codes)	RCode
5/10/2024	\$32,300	1514 / 814	WD	V	Q	01
5/10/2024	\$100	1514 / 812	WD	V	U	11
6/18/2014	\$145,000	1276 / 737	WD	V	U	18
3/27/2013	\$100	1252 / 2328	CT	V	U	18

Building Characteristics

Bldg Sketch	Description*	Year Blt	Base SF	Actual SF	Bldg Value
NONE					

Extra Features & Out Buildings

Code	Desc	Year Blt	Value	Units	Dims
NONE					

Land Breakdown

Code	Desc	Units	Adjustments	Eff Rate	Land Value
0000	VAC RES (MKT)	1.000 LT (3.900 AC)	1.0000/1.0000 1.0000/1.6500000 /	\$23,100 /LT	\$23,100

Search Result: 1 of 1

© Columbia County Property Appraiser | Jeff Hampton | Lake City, Florida | 386-758-1083

by: GrizzlyLogic.com

The information presented on this website was derived from data which was compiled by the Columbia County Property Appraiser Office solely for the governmental purpose of property assessment. This information should not be relied upon by anyone as a determination of the ownership of property or market value. No warranties, expressed or implied, are provided for the accuracy of the data herein, it's use, or it's interpretation. This website was last updated: 6/20/2024 and may not reflect the data currently on file at our office.