

GABLE END GYPSUM DIAPHRAGM  
HOLDOWN CONNECTOR  
SCALE: NONE

A.1

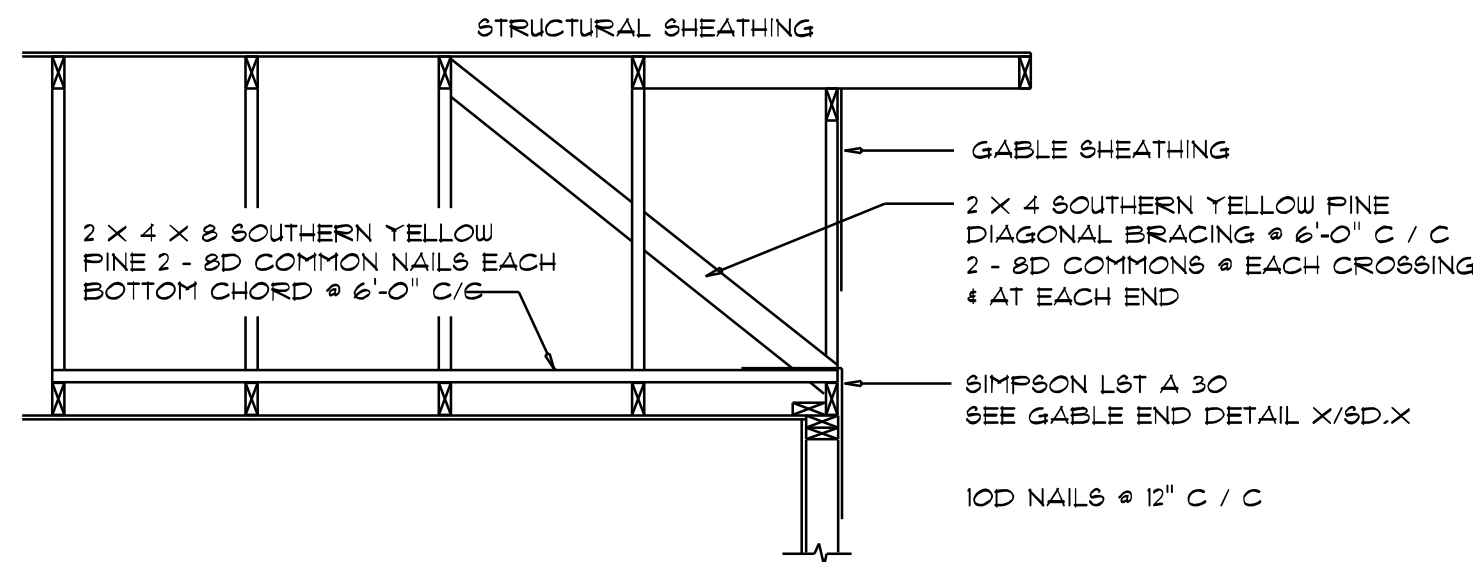

END WALL BRACING FOR  
CEILING DIAPHRAGM  
NTS (ALTERNATIVE TO BALLOON FRAMING)  
NOTE: ALL WOOD TO BE NUMBER 2 GRADE SOUTHERN YELLOW PINE

A

ROOF SHEATHING FASTENINGS			
NAILING ZONE	SHEATHING TYPE	FASTENER	SPACING
1	7/16" O.S.B. OR 15/32 CDX	113 RING SHANKED NAILS	8 in. o.c. EDGE 12 in. o.c. FIELD
2			6 in. o.c. EDGE 6 in. o.c. FIELD
3			4 in. o.c. GABLE ENDWALL OR GABLE TRUSS 6 in. o.c. EDGE 6 in. o.c. FIELD

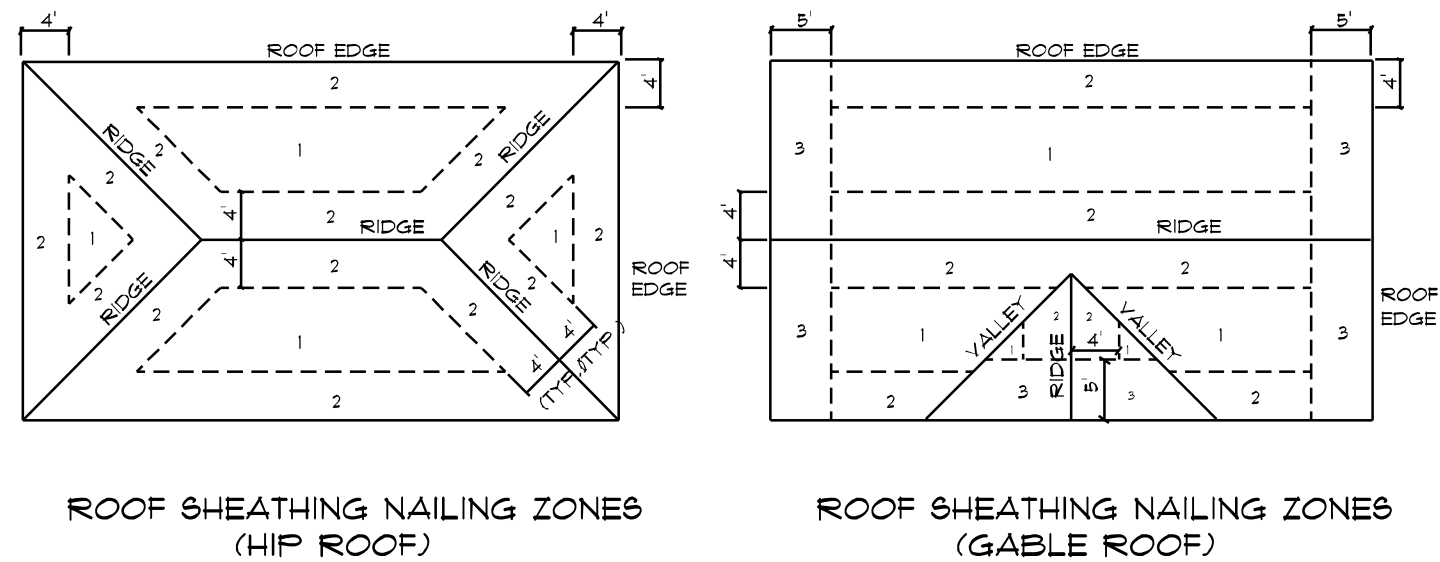

Roof Nail Pattern DET.  
SCALE: NONE

B

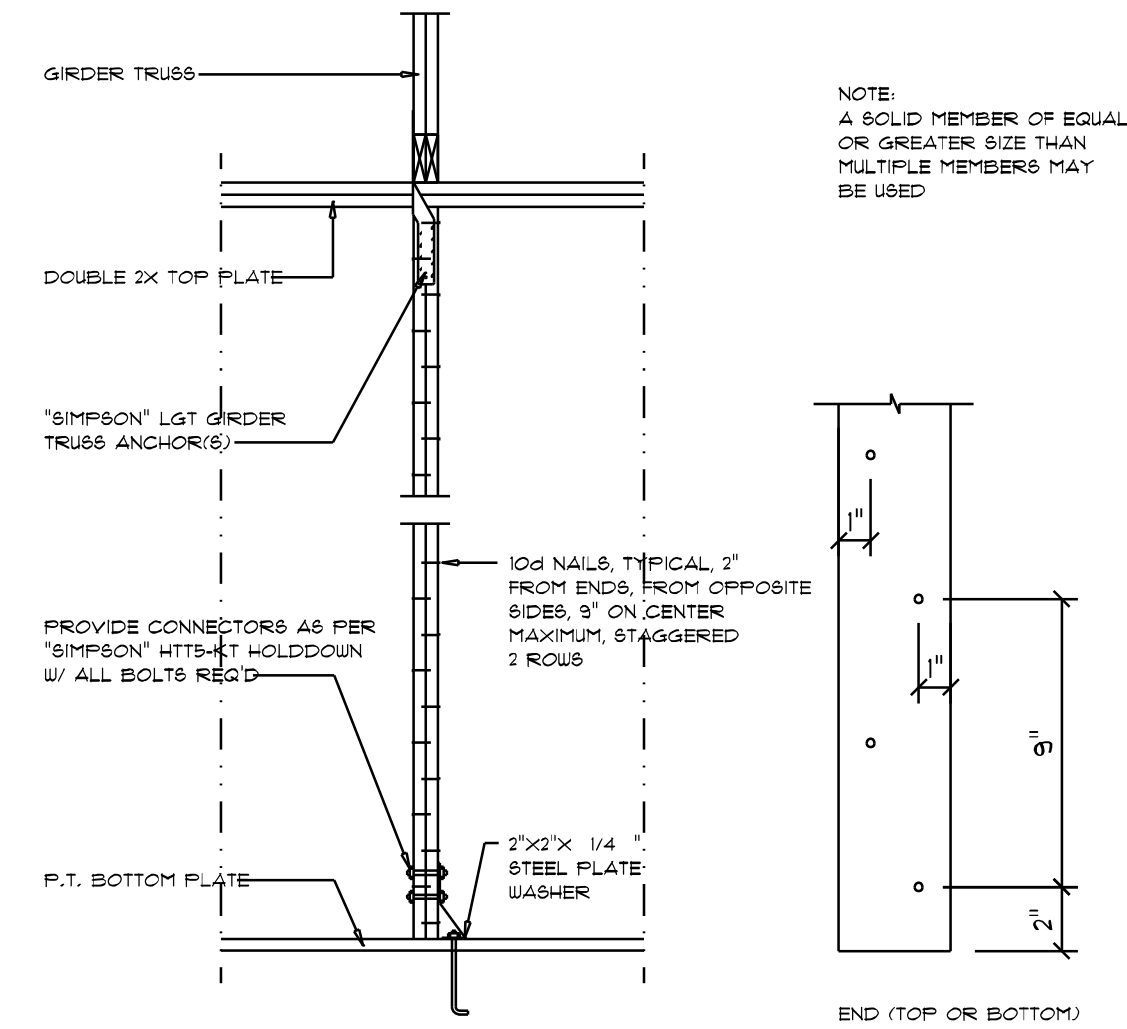

Girder Truss Column DET.  
SCALE: 1/2" = 1'-0"

C

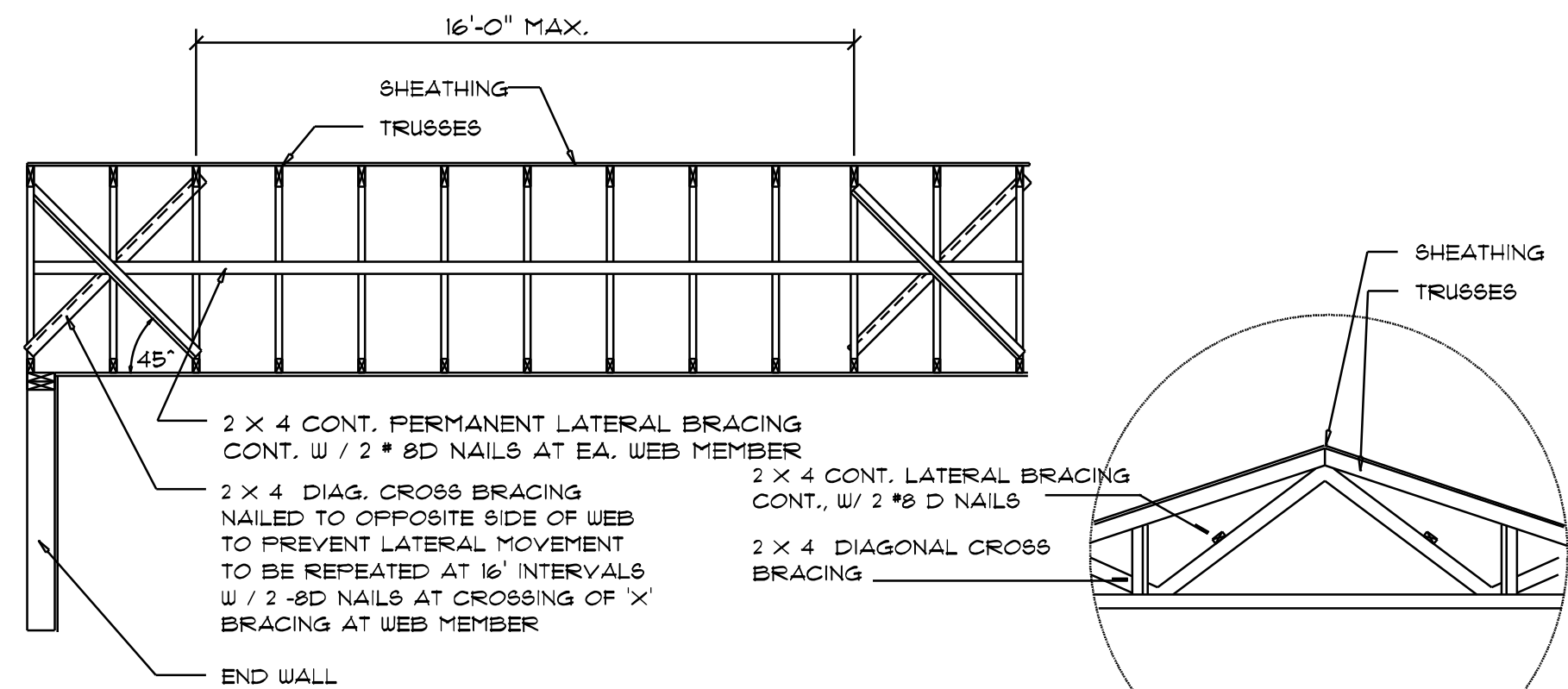

TYP. PERMANENT TRUSS BRACING DIA.  
NTS  
NOTE: ALL WOOD TO BE NUMBER 2 GRADE SOUTHERN YELLOW PINE

D

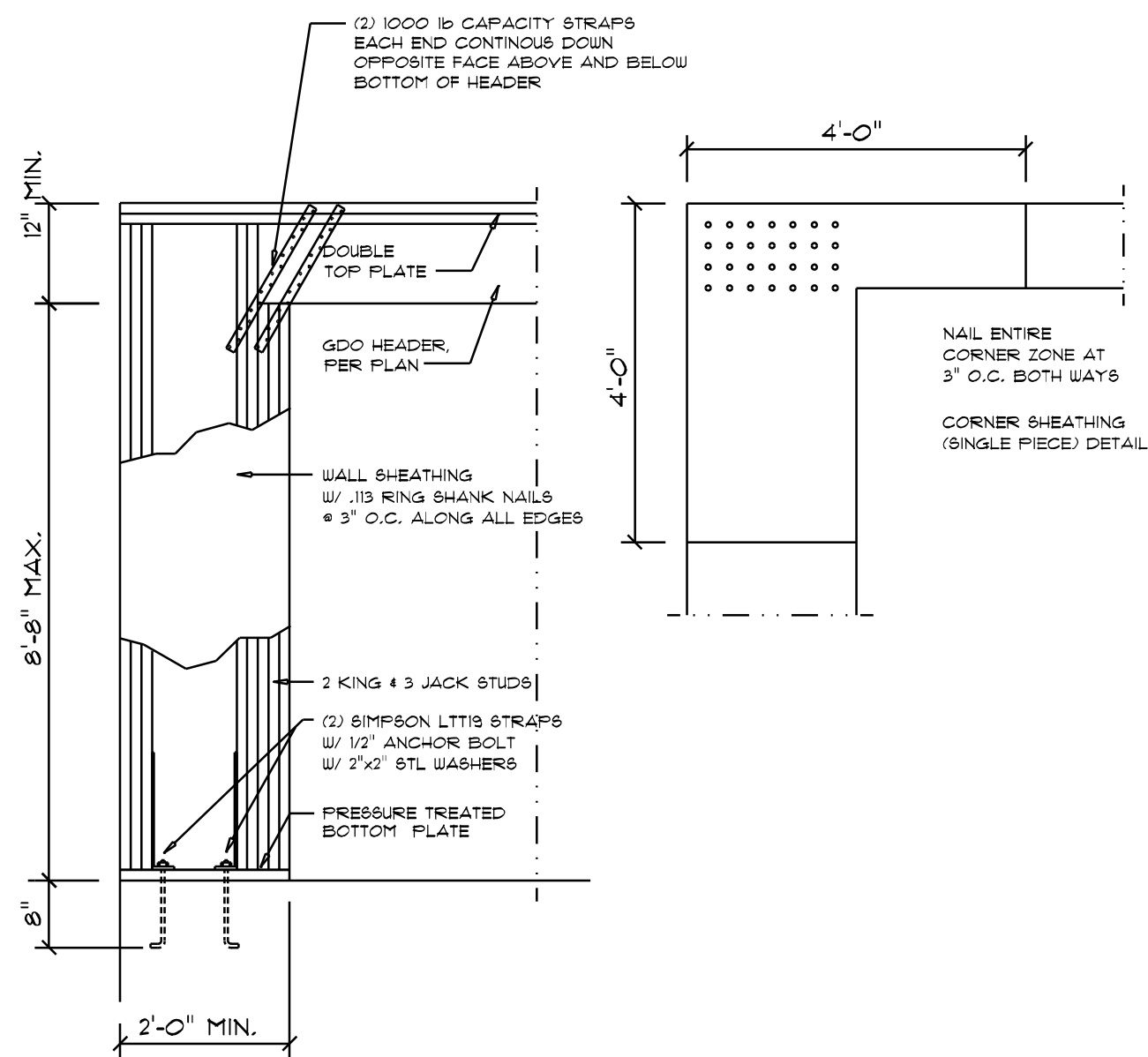

Garage SIDE Wall DETAILS  
SCALE: 1/2" = 1'-0"

G

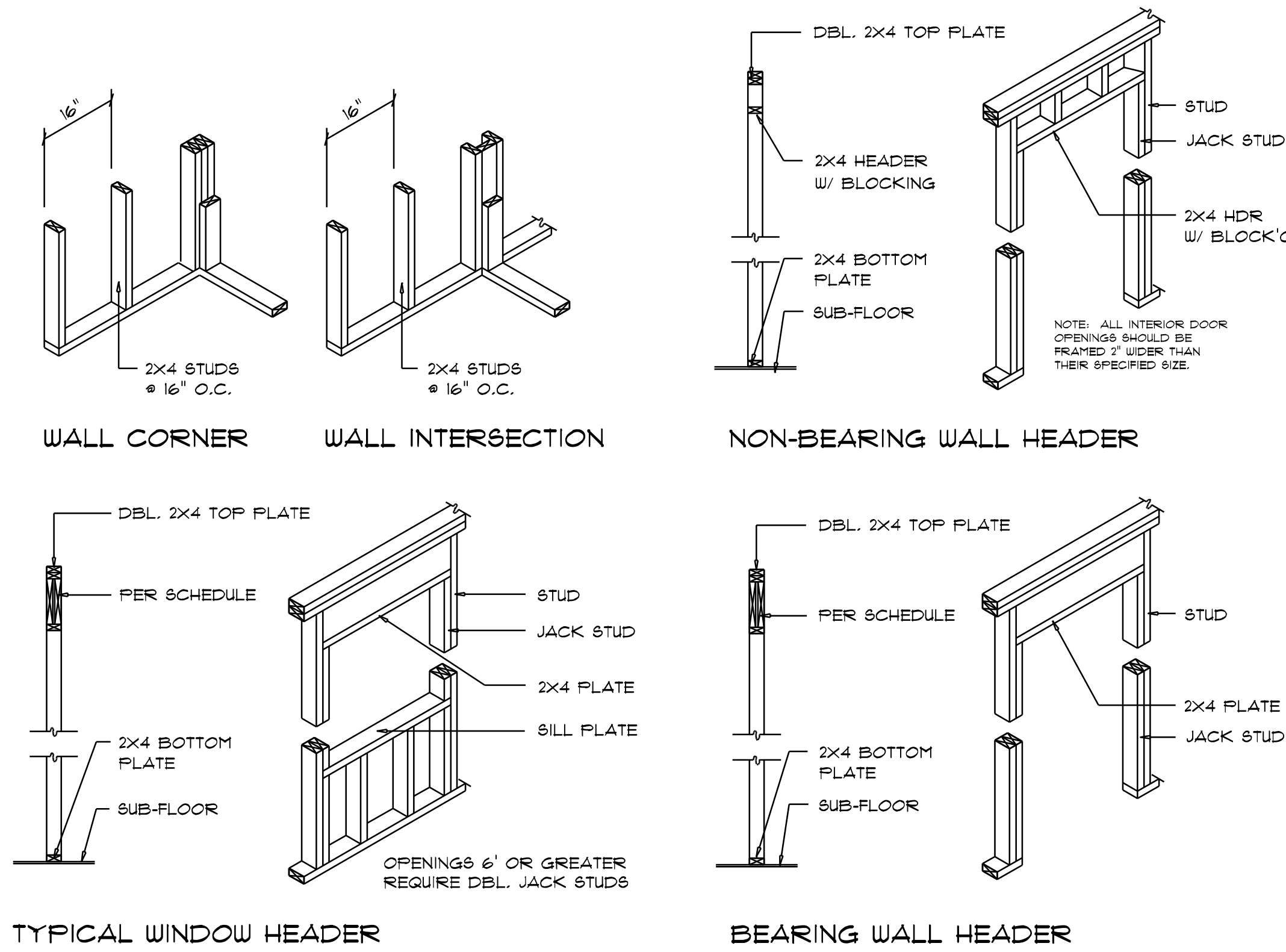

Wall Framing/Header DETAILS  
SCALE: NONE

F

Truss Bracing DETAILS  
SCALE: AS NOTED

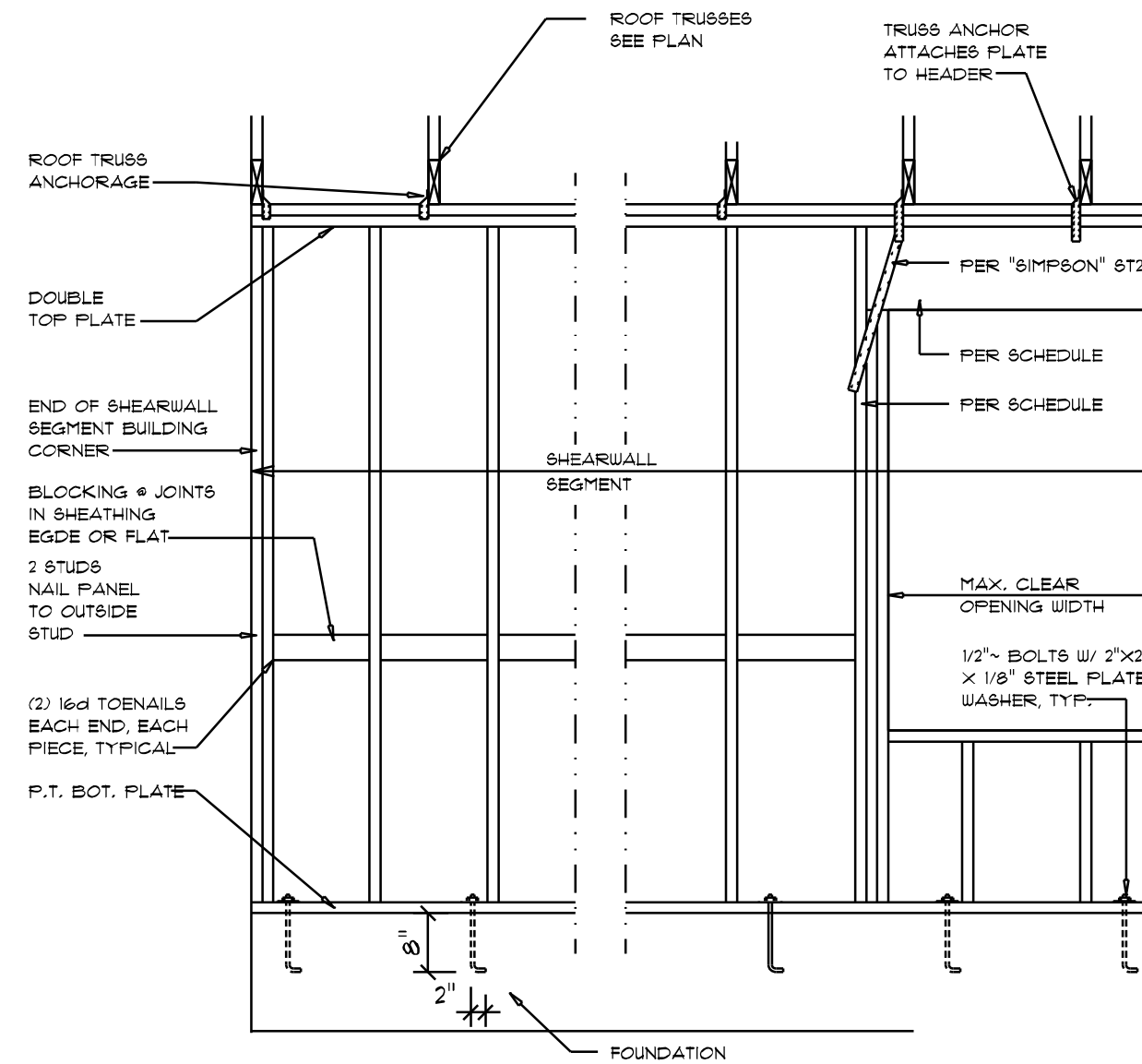

Shear Wall DETAILS  
SCALE: NONE

E

REVISIONS

MAR. 31st. 2020

Jeffcoat Residence

Fry Ave, Fort White, FL 32038

NICHOLAS PAUL GEISLER ARCHITECT  
1155 NW Brown Rd.  
Lakes City, FL 32055

SHEET NUMBER  
S.4  
OF 4 SHEETS

Nicholas Paul Geisler  
Digitally signed by Nicholas Paul Geisler  
DN: cn = Nicholas Paul Geisler email =  
nridgepandesign@gmail.com c = US O =  
Architect OLL = AR0007005  
Date: 2020.09.25 17:42:00 -0500

AR0007005