

SECTION 17, TOWNSHIP 4 SOUTH, RANGE 17 EAST
COLUMBIA COUNTY, FLORIDA



NOTES

- OWNER:

FORTY SEVEN PROPERTIES, INC.
796 SE CR 252
LAKE CITY, FL 32025
386.397.6621
larry@capitalmetalsupply.com

CIVIL ENGINEER:

CAROL CHADWICK, P.E.
1208 S.W. FARIFAX GLEN
LAKE CITY, FL 32025
307.680.1772
ccpewyo@gmail.com

SURVEYOR:

BRITT SURVEYING & ASSOCIATES, INC.
830 WEST DUVAL STREET
LAKE CITY, FL 32055
386.752.7163

SHEET INDEX

- | | |
|---|-------------------------|
| 1 | COVER SHEET |
| 2 | NOTES, LEGEND & DETAILS |
| 3 | OVERALL SITE PLAN |
| 4 | SITE & DIMENSION PLAN |
| 5 | GRADING & DRAINAGE PLAN |
| 6 | BASIN PLAN |
| 7 | LANDSCAPE PLAN |



ENGINEER OF RECORD: CAROL CHADWICK, P.E.
P.E. NO.: 82560

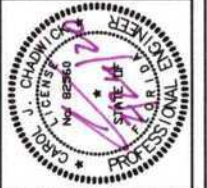

CAROL CHADWICK, P.E.
Chief Engineer
1208 SW Fairfax Glen
Lake City, FL 32023
307.680.1772
ccpewyo@gmail.com
www.carolchadwickpe.com
FLORIDA • WYOMING
OREGON • CALIFORNIA • N.C.I.E.S.

[illegible]

PREPARED FOR
FORTY SEVEN PROPERTIES,
INC.
796 SE CR 252
LAKE CITY, FL 32025
386.397.6621
larry@capitalmetalsupply.com

CAPITAL METAL SUPPLY COVER SHEET

PROJECT NO.	FL18025
DATE	FEB. 22, 2020
REVISION DATE	
SHEET	1 OF 7
	SHEETS

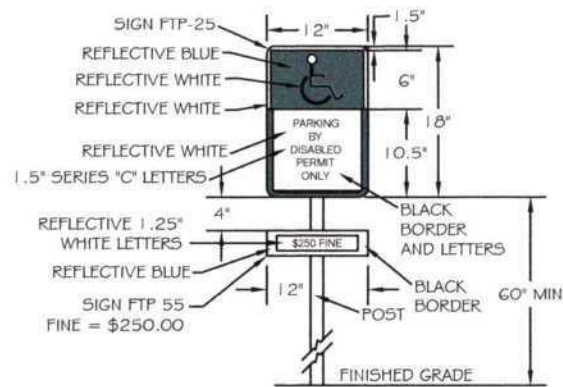
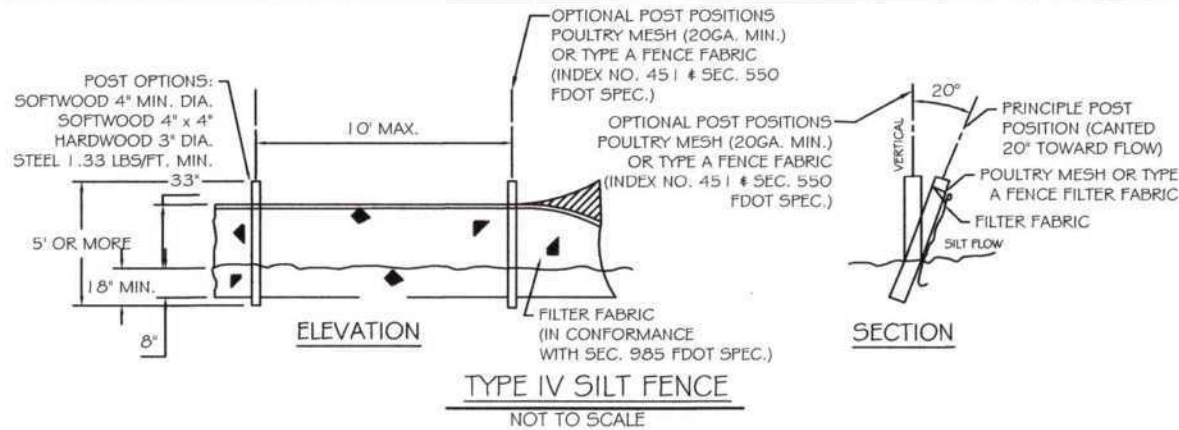

SIGN NOTES:
1. SIGN CONSTRUCTION, DESIGN AND PLACEMENT SHALL COMPLY WITH STATE AND LOCAL STATUTES.

HANDICAP PARKING SIGN DETAIL
NOT TO SCALE

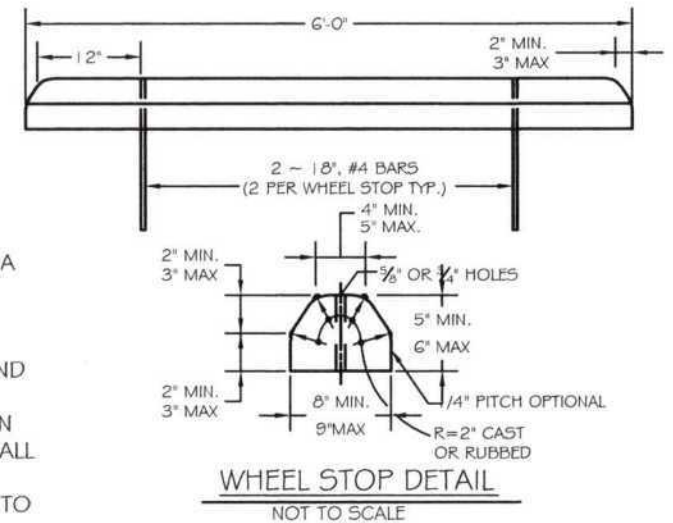
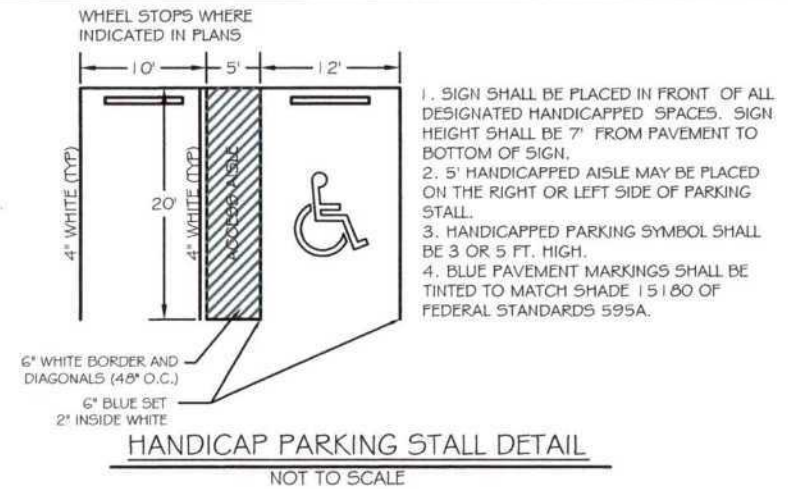

LEGEND

F.S.	- FINISHED SURFACE
E.S.	- EXISTING SURFACE
130	- PROPOSED CONTOUR (2' INTERVALS)
(130)	- EXISTING CONTOUR (2' INTERVALS)
	- DAYLIGHT LINE
	- EXISTING FENCE
	- PROPERTY LINE
	- CENTER LINE
SF	- SILT FENCE
UP	- EXISTING OVERHEAD UTILITIES
OP	- EXISTING OVERHEAD ELECTRIC
	- PROPOSED DUMPSTER LOCATION

NOTE: ALL UTILITY PROVIDERS MUST BE CONTACTED PRIOR TO DIGGING IN ACCORDANCE TO CHAPTER 556 "SUNSHINE STATE ONE CALL" CALL 811 48 HOURS PRIOR TO DIGGING



EROSION CONTROL NOTES

1. EROSION AND SEDIMENTATION CONTROL SHALL COMPLY WITH THE REQUIREMENTS OF THE "FLORIDA DEVELOPMENT MANUAL" AND THE "FLORIDA EROSION AND SEDIMENT CONTROL INSPECTOR'S MANUAL"
2. THE CONTRACTOR SHALL ADHERE TO THE FLORIDA DEPARTMENT OF TRANSPORTATION, SUWANNEE RIVER WATER MANAGEMENT DISTRICT, COLUMBIA COUNTY AND OTHER GOVERNING AUTHORITIES FOR EROSION AND SEDIMENT CONTROL REGULATIONS.
3. THE CONTRACTOR SHALL ADJUST AND REVISE CONTROL MEASURES SHOWN ON THESE PLANS TO MEET ACTUAL FIELD CONDITIONS. ANY REVISIONS SHALL BE APPROVED BY THE REVIEWING AGENCIES.
4. EROSION AND SEDIMENT CONTROL MEASURES SHALL BE INSTALLED PRIOR TO ANY OTHER CONSTRUCTION.
5. EROSION AND SEDIMENT CONTROL MEASURES SHALL NOT BE REMOVED UNTIL ALL CONSTRUCTION IS COMPLETE AND UNTIL A PERMANENT GROUND COVER HAS BEEN ESTABLISHED.
6. ALL OPEN DRAINAGE SWALES SHALL BE GRASSED AND RIPRAP SHALL BE PLACED AS REQUIRED TO CONTROL EROSION.
7. SILT FENCES SHALL BE LOCATED ON SITE TO PREVENT SEDIMENT FROM LEAVING PROJECT LIMITS.
8. CONTRACTOR SHALL PLACE A DOUBLE ROW OF SILT FENCE IN AREAS WHERE RUNOFF FROM DISTURBED AREAS MAY ENTER WETLANDS.
9. DURING CONSTRUCTION AND AFTER CONSTRUCTION IS COMPLETE, ALL STRUCTURES SHALL BE CLEANED OF ALL DEBRIS AND EXCESS SEDIMENT.
10. ALL GRADED AREAS SHALL BE STABILIZED IMMEDIATELY WITH A TEMPORARY FAST-GROWING COVER AND/OR MULCH.
11. A PAD OF RUBBLE RIP RAP SHALL BE PLACED AT THE BOTTOM OF ALL COLLECTION FLUMES AND COLLECTION PIPE OUTLETS. GRANITE OR LIMESTONE RIPRAP IS REQUIRED, NO BROKEN CONCRETE WILL BE ACCEPTED.
12. ALL SIDE SLOPES STEEPER THAN 3:1 SHALL BE ADEQUATELY PROTECTED FROM EROSION THROUGH THE USE OF HAY BALES OR SODDING.
13. ALL STABILIZATION PRACTICES SHALL BE INITIATED AS SOON AS PRACTICABLE IN AREAS OF THE JOB WHERE CONSTRUCTION ACTIVITIES HAVE TEMPORARILY OR PERMANENTLY STOPPED, BUT IN NO CASE SHALL THE DISTURBED AREA BE LEFT UNPROTECTED FOR MORE THAN SEVEN DAYS.
14. ALL WASTE GENERATED ON THE PROJECT SHALL BE DISPOSED OF BY THE CONTRACTOR IN AREAS PROVIDED BY CONTRACTOR.
15. LOADED HAUL TRUCKS SHALL BE COVERED WITH TARPS.
16. EXCESS DIRT SHALL BE REMOVED DAILY.
17. THIS PROJECT SHALL COMPLY WITH ALL WATER QUALITY STANDARDS.
18. QUALIFIED PERSONNEL SHALL INSPECT THE AREA USED FOR STORAGE OF STOCKPILES, THE SILT FENCE AND STRAW BALES, THE LOCATION WHERE VEHICLES ENTER OR EXIT THE SITE, AND THE DISTURBED AREAS THAT HAVE NOT BEEN FINALLY STABILIZED, AT LEAST ONCE EVERY SEVEN CALENDAR DAYS AND WITHIN 24 HOURS OF THE END OF A STORM OF 0.25 INCHES OR GREATER.
19. SITES THAT HAVE BEEN FINALLY STABILIZED WITH SOD OR GRASSING SHALL BE INSPECTED AT LEAST ONCE EVERY WEEK.

ENGINEER'S NOTES

1. CONTRACTOR SHALL VERIFY ALL EXISTING CONDITIONS AND DIMENSIONS AT THE JOB SITE PRIOR TO CONSTRUCTION TO ENSURE THAT ALL WORK WILL FIT IN THE MANNER INTENDED ON THE PLANS. SHOULD ANY CONDITIONS EXIST THAT ARE CONTRARY TO THOSE SHOWN ON THE PLANS, THE CONTRACTOR SHALL NOTIFY THE ENGINEER OF SAID DIFFERENCES IMMEDIATELY AND PRIOR TO PROCEEDING WITH THE WORK.
2. ALL DISTURBED AREAS SHALL BE SEEDED WITH A MIXTURE OF LONG-TERM VEGETATION AND SHORT-TERM VEGETATION. THE LONG-TERM VEGETATION SHALL BE APPLIED AT A MINIMUM RATE OF 70 POUNDS PER ACRE. THE SHORT-TERM VEGETATION SHALL BE APPLIED AT A MINIMUM RATE OF 20 POUNDS PER ACRE AND SHALL CONSIST OF WINTER RYE FROM SEPTEMBER THROUGH MARCH OR MILLET FROM APRIL THROUGH AUGUST.
3. THE PERMITTEE/CONTRACTOR SHALL INSTITUTE NECESSARY MEASURES DURING CONSTRUCTION TO MINIMIZE EROSION, TURBIDITY, NUTRIENT LOADING, AND SEDIMENTATION TO ADJACENT LANDS AND IN THE RECEIVING WATER.
4. ALL GRADES MAY BE ADJUSTED IN THE FIELD A MAXIMUM OF SIX (6) INCHES AS LONG AS THE FLOW OF WATER IS NOT CHANGED.
5. WHERE DITCH MUST BE DEEPER THAN NORMAL TO ACCOMMODATE A PIPE, THE TRANSITION FROM NORMAL DITCH GRADE TO PIPE FLOW LINE SHALL BE A MINIMUM LENGTH OF 100 FEET.
6. THE CONTRACTOR SHALL ADHERE TO THE EROSION AND SEDIMENTATION CONTROL PLAN PRIOR TO THE COMMENCEMENT OF ANY CONSTRUCTION UNTIL THE AS-BUILTS ARE COMPLETED.
7. QUANTITIES ARE ESTIMATES ONLY. CONTRACTOR SHALL VERIFY QUALITIES PRIOR TO BID AND CONSTRUCTION.
8. NO FILL SHALL BE PLACED ON EXISTING GROUND UNTIL THE GROUND HAS BEEN CLEARED OF WEEDS, DEBRIS, TOPSOIL AND OTHER DELETERIOUS MATERIAL.

UNAUTHORIZED CHANGES AND USES CAUTION:

THE ENGINEER PREPARING THESE PLANS WILL NOT BE RESPONSIBLE FOR, OR LIABLE FOR, UNAUTHORIZED CHANGES TO OR USES OF THESE PLANS. ALL CHANGES TO THE PLANS MUST BE IN WRITING AND MUST BE APPROVED BY THE PREPARER OF THESE PLANS.

THE PRIVATE ENGINEER SIGNING THESE PLANS IS RESPONSIBLE FOR ASSURING THE ACCURACY AND ACCEPTABILITY OF THE DESIGN HEREON. IN THE EVENT OF DISCREPANCIES ARISING DURING CONSTRUCTION, THE PRIVATE ENGINEER SHALL BE RESPONSIBLE FOR DETERMINING AN ACCEPTABLE SOLUTION AND REVISING THE PLANS FOR APPROVAL BY THE GOVERNING AGENCIES.

PRIVATE ENGINEER'S NOTICE TO CONTRACTOR:

THE CONSTRUCTION CONTRACTOR AGREES THAT IN ACCORDANCE WITH GENERALLY ACCEPTED CONSTRUCTION PRACTICES, HE/SHE WILL BE REQUIRED TO ASSUME SOLE AND COMPLETE RESPONSIBILITY FOR JOB SITE CONDITIONS DURING THE COURSE OF CONSTRUCTION OF THE PROJECT, INCLUDING THE SAFETY OF ALL PERSONS AND PROPERTY. THIS REQUIREMENT SHALL APPLY CONTINUOUSLY AND NOT BE LIMITED TO NORMAL WORKING HOURS. THE CONSTRUCTION CONTRACTOR FURTHER AGREES TO DEFEND, INDEMNIFY AND HOLD DESIGN PROFESSIONAL HARMLESS FROM ANY AND ALL LIABILITY, REAL OR ALLEGED, IN CONNECTION WITH THE PERFORMANCE OF WORK ON THIS PROJECT, EXCEPTING LIABILITY ARISING FROM THE SOLE NEGLIGENCE OF THE DESIGN PROFESSIONAL.

CAROL CHADWICK, P.E.
Professional Engineer
1208 SW Fairway Glen
Lake City, FL 32025
307.680.1771
ccpew@gsa.com
www.carolchadwickpe.com
FLORIDA • WYOMING
OREGON • CALIFORNIA • N.C.E.E.S.



REVISION DESCRIPTION	DATE

PREPARED FOR
FORTY SEVEN PROPERTIES,
INC.
796 SE CR 252
LAKE CITY, FL 32025
386.397.6621
larry@capitalmetalsupply.com

CAPITAL METAL SUPPLY
NOTES, LEGEND & DETAILS

PROJECT NO.	FL18025
DATE	FEB. 22, 2020
REVISION DATE	
SHEET	2 of 7

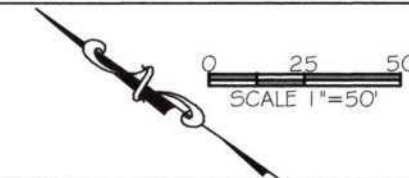
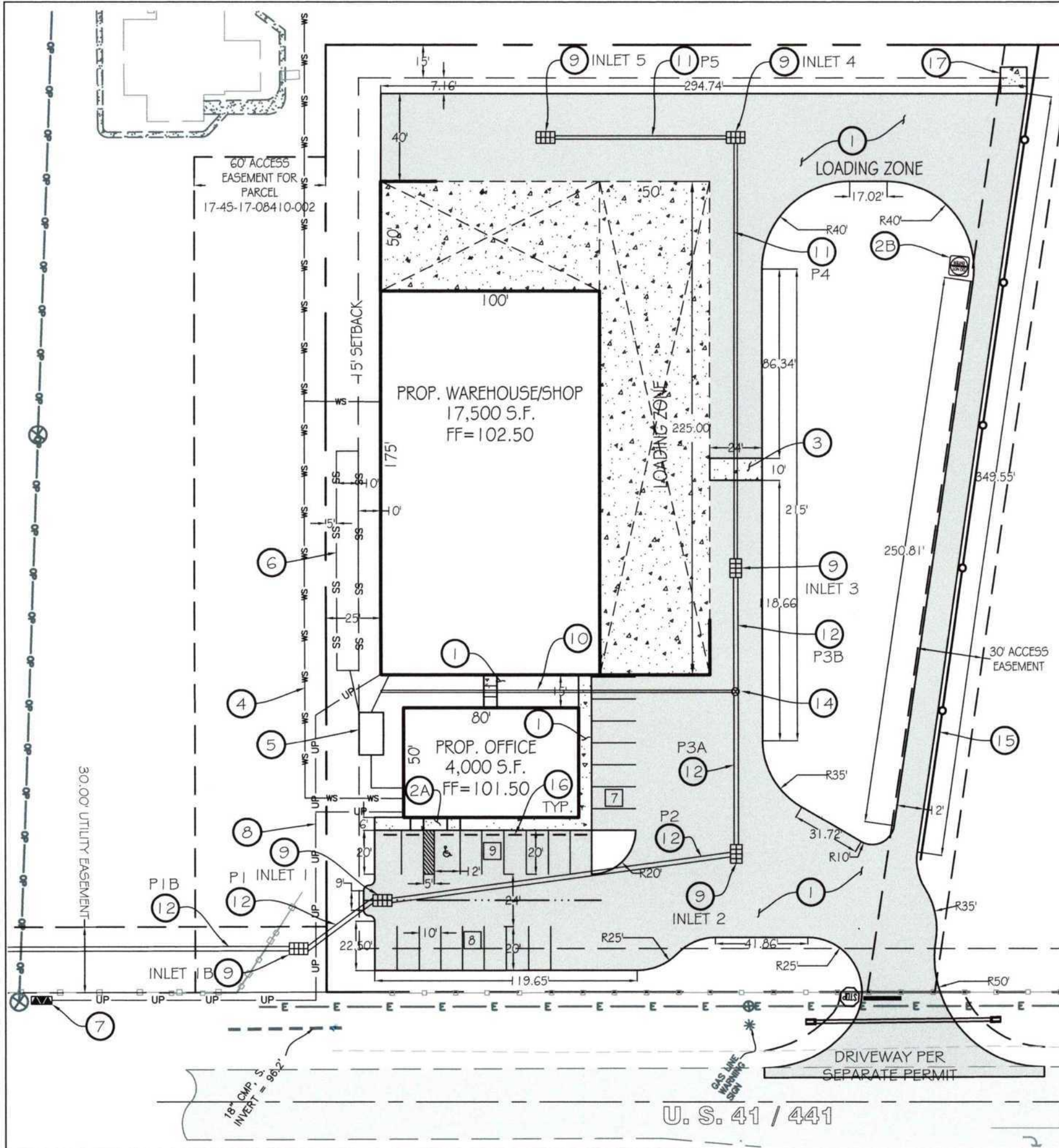

STORM SYSTEM DESIGN						
STRUCTURE	INV	TOP	DEPTH	LENGTH	SLOPE	SIZE, INCH
MITERED END SECTION	90.00	93.00	3.00			
PIPE 1A				30.00	0.50	24
MANHOLE 1A	90.15	93.00	2.85			
PIPE 1B				741.00	0.50	24
INLET 1B	93.86	98.73	4.88			
PIPE 1				42.00	0.50	24
INLET 1	94.07	99.66	5.60			
PIPE 2				155.96	0.60	24
INLET 2	95.00	99.90	4.90			
PIPE 3A				70.00	0.60	24
CLEANOUT 1	95.42	101.23	5.81			
PIPE 3B				51.91	0.60	24
INLET 3	95.31	101.00	5.69			
PIPE 4				189.41	0.75	18
INLET 4	96.73	101.32	4.59			
PIPE 5				78.49	0.75	18
INLET 5	97.32	101.32	4.00			
HEADER PIPE 6	96.22 END			160.00	0.50	12

CONSTRUCTION NOTES & ESTIMATED QUANTITIES

1. INSTALL 1-1/2" AC PAVEMENT OVER 6" LIMEROCK BASE 42,208 S.F.
2. 6' SIDEWALK 1074 S.F.
- 2A. HANDICAP PARKING SIGN, RAMP AND STALL PER DETAIL ON SHEET 2 1 EA.
- 2B. "DO NOT ENTER" SIGN PER MUTCD, R5-1 1 EA.
3. CONCRETE PAD 240 S.F.
4. WATER SERVICE FROM EXISTING WELL 1 EA.
5. SEPTIC TANK PER SEPARATE PERMIT 1 EA.
6. SEPTIC DRAIN FIELD PER SEPARATE PERMIT 1 EA.
7. 3 PHASE TRANSFORMER 1 EA.
8. ELECTRIC SERVICE 1 EA.
9. TYPE F INLET PER FDOT INDEX 425-053 6 EA.
10. 12" STORM PIPE 160 L.F.
11. 18" STORM PIPE 268 L.F.
12. 24" STORM PIPE 1090 L.F.
13. 24" M.E.S. (SEE SHEET 06 FOR LOCATION) 1 EA.
14. STORM CLEANOUT 1 EA.
- 14A. STORM MANHOLE (SEE SHEET 3) 1 EA.
15. FENCE 375 L.F.
16. WHEEL STOP PER DETAIL ON SHEET 2 9 EA.
17. 12x12' CONCRETE DUMPSTER ENCLOSURE 1 EA.
18. LIGHT ON BLDG 14 EA.
19. LIGHT ON POLE 6 EA.

NOTES

1. SIGN PER SEPARATE PERMIT
2. SEPTIC PERMIT PER SEPARATE PERMIT
3. SITE IS LOCATED IN A RURAL FIRE DISTRICT



CAPITAL METAL SUPPLY
SITE & DIMENSION PLAN

PROJECT NO. FL18025
DATE FEB. 22, 2020
REVISION DATE
SHEET 4 OF 7

PREPARED FOR:
FORTY SEVEN PROPERTIES, INC.
796 SE CR 252
LAKE CITY, FL 32025
386.397.6621
larry@capitalmetalsupply.com

CAROL CHADWICK, P.E.
Civil Engineer
1208 S.W. Fairfax Glen
Lake City, FL 32025
386.397.6621
www.carolchadwick.com
FLORIDA • WYOMING
OREGON • CALIFORNIA • N.C.E.S.

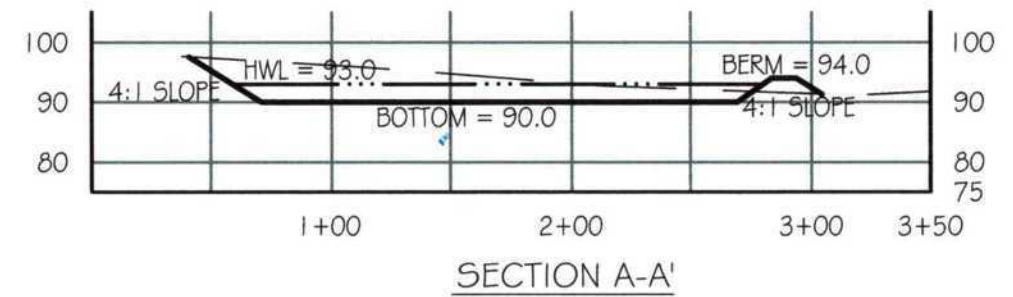
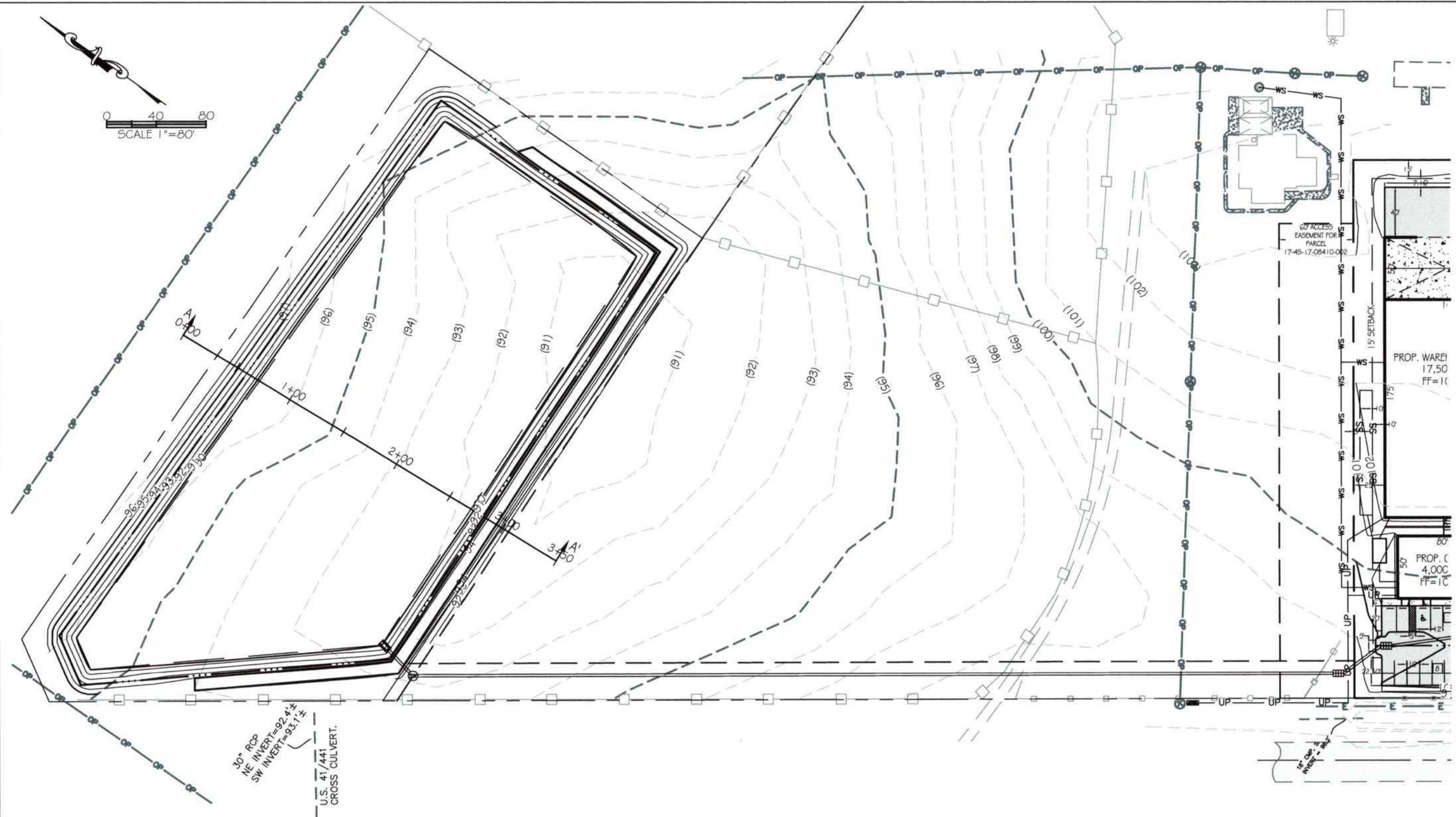

NOTES

THE STORMWATER MANAGEMENT FACILITY AND ANY CONVEYANCES CHANNELING STORMWATER OFF-SITE SHALL BE PART OF PERPETUAL STORMWATER EASEMENT WITH THE SUBJECT PROPERTY TO BE DEVELOPED. DURING PLATTING PHASE, THE STORMWATER MANAGEMENT SYSTEM SHALL BE PART OF THE PLAT AND DEDICATED TO THE DEVELOPER IN PERPETUITY.



CAPITAL METAL SUPPLY

GRADING PLAN

PROJECT NO. FL 8025

DATE FEB. 22, 2020

REVISION DATE

SHEET 6 of 7

PREPARED FOR
FORTY SEVEN PROPERTIES, INC.
796 SE CR 252
LAKE CITY, FL 32025
386.397.6621
larry@capitalmetalsupply.com

CAROL CHADWICK, P.E.
Professional Engineer
No. 82560
State of Florida
www.carolchadwick.com
386.397.6621
FLORIDA • WYOMING
OREGON • CALIFORNIA • N.C.E.E.S.

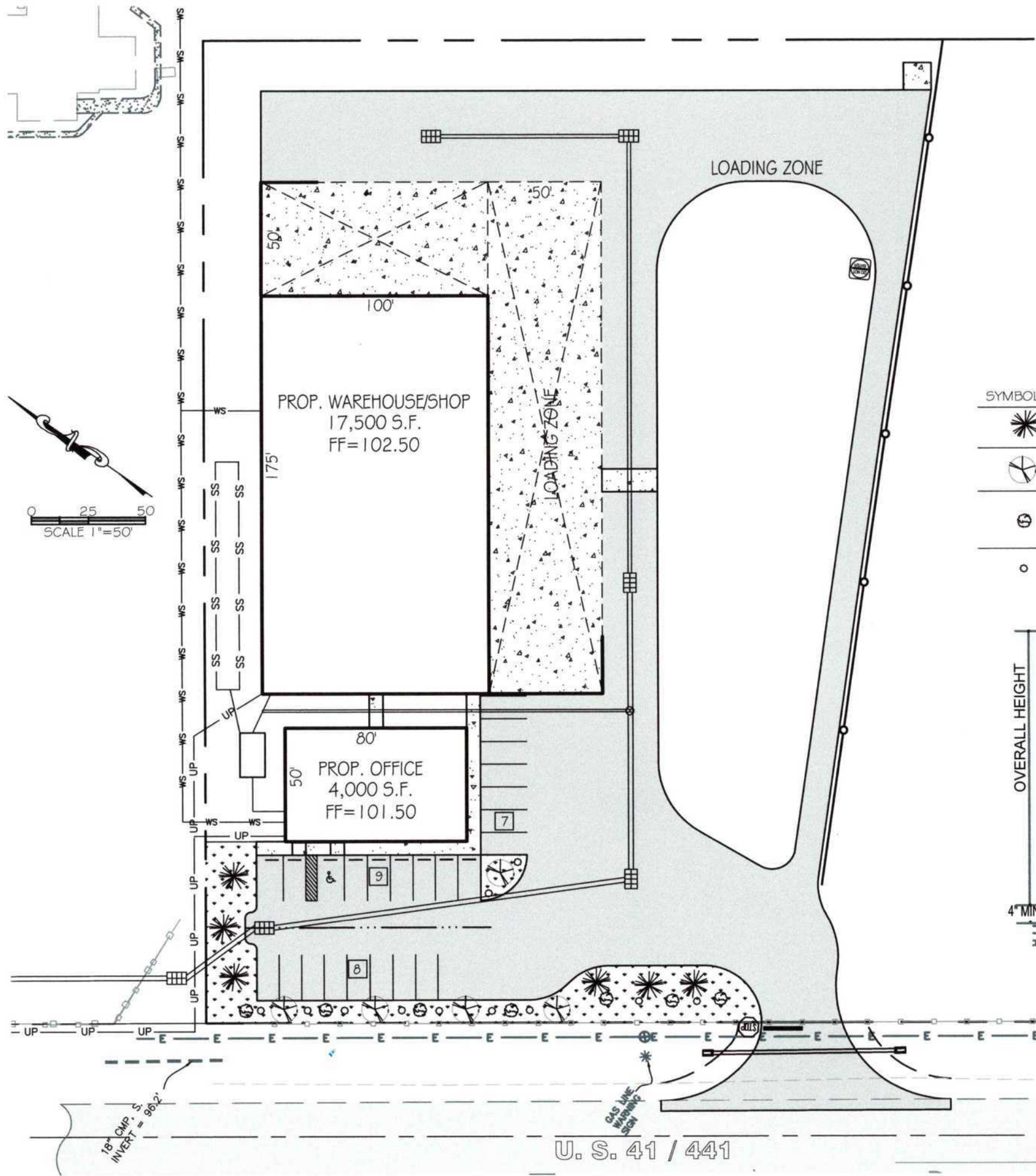

LANDSCAPE NOTES

- (a) ALL PLANT MATERIAL TO BE FLORIDA No. 1 QUALITY
- (b) A MINIMUM OF 3" OF MULCH IN ALL PLANT BEDS
- (c) 100% IRRIGATION COVERAGE REQUIRED
- (d) STAKING REQUIRED FOR ALL SINGLE-TRUNK TREES
- (e) A 3' "RING" OF MULCH TO BE MAINTAINED AROUND ALL TREES NOT INCORPORATED IN PLANT BEDS.
- (f) LANDSCAPING REQUIRED AROUND ALL BACKFLOW DEVICES
- (g) UNOBSTRUCTED VISIBILITY REQUIRED WITHIN SITE VISIBILITY TRIANGLE (INDICATE WITH DIAGRAM, FIGURE 33.01)
- (h) PROTECTION REQUIRED FOR EXISTING TREES TO BE SAVED DURING CONSTRUCTION. DIAGRAM OF TREE PROTECTION PLAN REQUIRED
- (i) ALL PLANT BEDS TO BE FREE OF LIME ROCK, CONSTRUCTION DEBRIS, AND ANY IMPERVIOUS MATERIAL. EXCAVATION AND BACKFILLING MAY BE REQUIRED
- (j) THE OWNER/DEVELOPER IS RESPONSIBLE FOR THE ESTABLISHMENT AND MAINTENANCE OF ALL PLANT MATERIAL. LANDSCAPE AREAS MUST BE MAINTAINED TO PRESENT A HEALTHY, NEAT AND ORDERLY APPEARANCE AT ALL TIMES AND SHALL BE KEPT FREE OF TRASH AND DEBRIS

PLANT SCHEDULE

SYMBOL	PLANT TYPE	QTY	CALIPER SIZE, IN	HEIGHT	SIZE, GALLON
	YELLOW PINE	6	2 - 4	12' - 16'	
	HOLLY TREE	5		8' - 10'	45
	MAGNOLIA TREE				
	LIGUSTRUM TREE				
	VIBURNUM SHRUB	7		18" - 20"	3
	AZALEAS SHRUB				
	PODOCARPUS SHRUB				
	LAURA PENDULUM SHRUB				
	ASIAN JASMINE	11		12"	1
	WEDELIA				
	BOX WOOD				
	IVY				

-SMALL GROWTH TREES (TYP A#B) MUST BE A MINIMUM 5' HORIZONTAL FROM UTILITY MAINS
-LARGE TREES (CLASS C) MUST BE A MINIMUM 8' HORIZONTAL FROM UTILITY MAINS



TREE STAKING AND PLANTING DETAIL

NOT TO SCALE

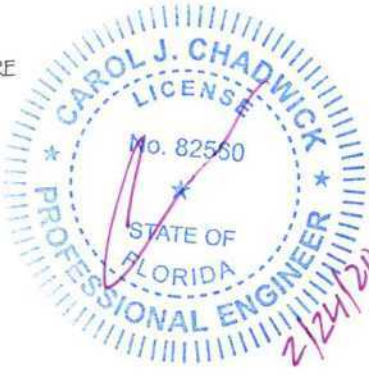

CAPITAL METAL SUPPLY
DIMENSION PLAN

PROJECT NO. FLI 8025
DATE FEB. 22, 2020
REVISION DATE
SHEET 7 OF 7

PREPARED FOR
FORTY SEVEN PROPERTIES, INC.
796 SE CR 252
LAKE CITY, FL 32025
386.397.6621
larry@capitalmetalsupply.com

CAROL CHADWICK, P.E.
Professional Engineer
No. 82560
State of Florida
www.carolchadwickpe.com
307.880.1772
ccpewy6@gmail.com
FLORIDA • WYOMING
OREGON • CALIFORNIA • N.C.E.S.