

SCOPE OF WORK:
TO INSTALL A ROOF MOUNTED SOLAR PHOTOVOLTAIC SYSTEM AT THE OWNER RESIDENCE LOCATED AT 268 SOUTHEAST MARSH TERRACE, LAKE CITY, FL 32025.

SYSTEM DC RATING: 4.40 KWDC
SYSTEM AC RATING: 3.19 KWAC

- GENERAL NOTES:**
- THESE CONSTRUCTION DOCUMENTS HAVE BEEN BASED ON FIELD INSPECTIONS AND OTHER INFORMATION AVAILABLE AT THE TIME. ACTUAL FIELD CONDITIONS MAY REQUIRE MODIFICATIONS IN CONSTRUCTION DETAILS.
 - CONTRACTOR HAS THE FULL RESPONSIBILITY TO CHECK AND VERIFY ALL DIMENSIONS AND EXISTING CONDITIONS. ANY DISCREPANCIES SHALL BE REPORTED TO THE ENGINEER BEFORE PROCEEDING WITH THE WORK. ANY WORK STARTED BEFORE CONSULTATION AND ACCEPTANCE BY THE ENGINEER SHALL BE THE SOLE RESPONSIBILITY OF THE CONTRACTOR AND SHALL BE SUBJECT TO CORRECTION BY THEM WITHOUT ADDITIONAL COMPENSATION.
 - THE CONTRACTOR SHALL BE HELD RESPONSIBLE FOR THE PROPER INSTALLATION AND COMPLETION OF THE WORK WITH APPROVED MATERIALS.
 - THE EQUIPMENT AND ALL ASSOCIATED WIRING AND INTERCONNECTION SHALL BE INSTALLED ONLY BY QUALIFIED PEOPLE. A QUALIFIED PERSON IS ONE WHO HAS SKILLS AND KNOWLEDGE RELATED TO THE CONSTRUCTION AND OPERATION OF THE ELECTRICAL EQUIPMENT AND INSTALLATIONS AND HAS RECEIVED SAFETY TRAINING TO RECOGNIZE AND AVOID THE HAZARDS INVOLVED. (NEC 690.4(C), NEC 2017).
 - NEW CONDUIT ROUTING SHOWN IS ESSENTIALLY SCHEMATIC. CONTRACTOR SHALL LAY OUT RUNS TO SUIT FIELD CONDITIONS AND THE COORDINATION REQUIREMENTS OF OTHER TRADES.
 - ARRAY WIRING SHOULD NOT BE READILY ACCESSIBLE EXCEPT TO QUALIFIED PERSONNEL.
 - THE AC DISCONNECT MUST BE ACCESSIBLE TO QUALIFIED UTILITY PERSONNEL, BE LOCKABLE, AND BE A VISIBLE-BREAK SWITCH.

SHEET INDEX	
CS-0	COVER SHEET & BOM
E-1	STRING LAYOUT & SIGNAGE
E-2	ELECTRICAL DIAGRAM & CALCS.
E-3+	EQUIPMENT SPECIFICATIONS

GOVERNING CODES	
2017 NEC	
2018 NFPA / 2020 FFPC	
2020 FBC	
2018 IRC	
AUTHORITY HAVING JURISDICTION (AHJ): CITY OF LAKE CITY	

BILL OF MATERIALS		
EQUIPMENT	QTY	DESCRIPTION
SOLAR PV MODULE	11	Q CELLS Q.PEAK DUO BLK ML-G10+ 400
MICROINVERTER	11	ENPHASE IQ8PLUS-72-2-US
JUNCTION BOX	1	JUNCTION BOX, NEMA 3R, UL LISTED
COMBINER BOX	1	ENPHASE IQ COMBINER 4/4C W/ IQ ENVOY (X-IQ-AM1-240-4)
AC DISCONNECT	1	60A NON-FUSED AC DISCONNECT, 240V, NEMA 3R, UL LISTED



THIS ITEM HAS BEEN DIGITALLY SIGNED AND SEALED BY OMAR TIRADO ON THE DATE ADJACENT TO THE SEAL. PRINTED COPIES OF THIS DOCUMENT ARE NOT VCONSIDERED SIGNED AND SEAL, AND THE SIGNATURE MUST BE VERIFIED ON ANY ELECTRONIC COPIES

2023.03.07
16:49:41 -05'00'



ATLANTIC KEY ENERGY LLC
12600 CHALLENGER PARKWAY
SUITE 200
ORLANDO, FL 32826
1 (407) 988-0273



PROJECT NAME & ADDRESS

MARY EAST
RESIDENCE
PROJECT # P-0070290
268 SOUTHEAST MARSH TERRACE
LAKE CITY, FL 32025

SIGNATURE WITH SEAL

REVISIONS		
DESCRIPTION	DATE	REV

Drawn by: A.A.
Date: 03/07/2023

SHEET NAME
COVER SHEET & BOM
SHEET NUMBER
CS-0

LEGEND

X

(E)

(N)

M

MSP

ACD

CB

- MODULE STRING ID

- EXISTING

- NEW

- UTILITY METER

- MAIN SERVICE PANEL

- AC DISCONNECT

- COMBINER BOX

LC

SP

JB

SCT

BAT

ICD

BUL

- LOAD CENTER

- SUBPANEL

- JUNCTION BOX

- STRING CENTER TAP

- CONDUIT

- ENERGY STORAGE

- INTERCONNECTION DEVICE

- BACK UP LOADS PANEL

ADHESIVE FASTENED SIGNS:

- ANSI Z535.4-2011 PRODUCT SAFETY SIGNS AND LABELS, PROVIDES GUIDELINES FOR SUITABLE FONT SIZES, WORDS, COLORS, SYMBOLS, AND LOCATION REQUIREMENTS FOR LABELS. NEC 110.21(B)(1).
- THE LABEL SHALL BE OF SUFFICIENT DURABILITY TO WITHSTAND THE ENVIRONMENT INVOLVED. NEC 110.21(B)(3).
- ADHESIVE FASTENED SIGNS MAY BE ACCEPTABLE IF PROPERLY ADHERED. VINYL SIGNS SHALL BE WEATHER RESISTANT.
- ALL LABELS AND MARKINGS FOR PHOTOVOLTAIC SYSTEMS WILL BE REFLECTIVE AND MEET ALL REQUIREMENTS.

⚠

WARNING

⚠

ELECTRIC SHOCK HAZARD

DO NOT TOUCH TERMINALS
TERMINALS ON BOTH THE LINE AND
LOAD SIDES MAY BE ENERGIZED
IN THE OPEN POSITION

LABEL LOCATION:
COMBINER BOX/ EMT
ENCLOSURES/ AC DISCONNECT/
MAIN SERVICE PANEL
PER CODE: NEC 2017, 690.13(B)

EMERGENCY RESPONDER

SOLAR PV SYSTEM EQUIPPED
WITH RAPID SHUTDOWN

TURN RAPID SHUTDOWN
SWITCH TO THE "OFF"
POSITION TO SHUT
DOWN THE ENTIRE PV
SYSTEM

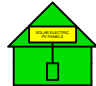

LABEL LOCATION:
RAPID SHUTDOWN (AC DISCONNECT)
PER CODE: NEC 690.56 (C)(1) &
NFPA1 11.12.2.1.1.1, 11.12.2.1.4
SHALL BE REFLECTIVE, WITH ALL
LETTERS CAPITALIZED AND HAVING A
MINIMUM HEIGHT OF 3/8 IN. (9.5 MM), IN
WHITE ON RED BACKGROUND.

WARNING: PHOTOVOLTAIC
POWER SOURCE

LABEL LOCATION:
CONDUIT/ RACEWAY/ ENCLOSURES/
COMBINER BOX/ AC DISCONNECT
PER CODE: NEC2017, 690.31(G)(3)(4)

PHOTOVOLTAIC
AC DISCONNECT

LABEL LOCATION:
AC DISCONNECT/ BREAKER/
POINTS OF CONNECTION
PER CODE: NEC2017, 690.13(B)

PHOTOVOLTAIC AC DISCONNECT

RATED AC OUTPUT CURRENT 13.3 A

NOMINAL OPERATING AC VOLTAGE 240 V

LABEL LOCATION:
AC DISCONNECT
PER CODE: NEC2017, 690.54

RAPID SHUTDOWN
SWITCH FOR
SOLAR PV SYSTEM

LABEL LOCATION:
RAPID SHUTDOWN
(AC DISCONNECT)
PER CODE: NEC 690.58 (C)(3)

⚠

WARNING

⚠

DUAL POWER SOURCE

SOURCES: UTILITY GRID AND
PV SOLAR ELECTRIC SYSTEM

LABEL LOCATION:
POINT OF INTERCONNECTION
PER CODE: NEC 2017, 705.12(B)

! WARNING !

INVERTER OUTPUT CONNECTION. DO NOT
RELOCATE THIS OVERCURRENT DEVICE.

LABEL LOCATION:
POINT-OF-INTERCONNECTION OR AT
MAIN SERVICE DISCONNECT (MSP)
PER CODE: NEC 705.12(B)(2)(3)(b)



THIS ITEM HAS BEEN DIGITALLY SIGNED AND SEALED BY OMAR TIRADO ON THE DATE ADJACENT TO THE SEAL. PRINTED COPIES OF THIS DOCUMENT ARE NOT CONSIDERED SIGNED AND SEAL, AND THE SIGNATURE MUST BE VERIFIED ON ANY ELECTRONIC COPIES

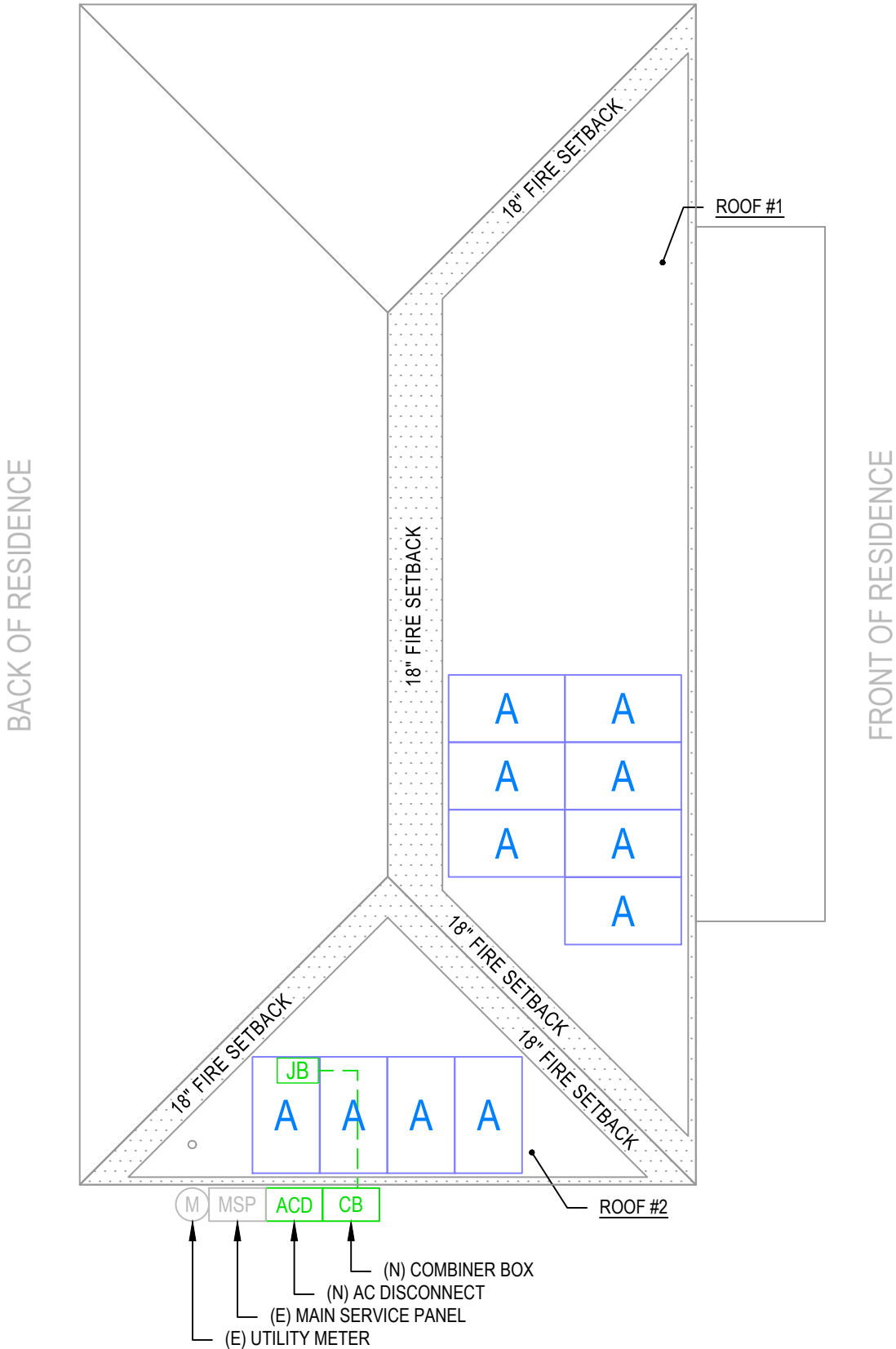

ID	INITIAL CONDUCTOR LOCATION	FINAL CONDUCTOR LOCATION	MIN. CONDUCTOR SIZE (AWG)		MIN. DIA CONDUIT SIZE (IN.)	# OF PARALLEL CIRCUITS	CURRENT-CARRYING CONDUCTORS IN CONDUIT	OCPD (A)	MIN. EGC SIZE (AWG)		TEMP. CORR. FACTOR		CONDUIT FILL FACTOR	CONT. CURRENT (A)	MAX. CURRENT (A)	BASE AMP. (A)	DERATED AMP. (A)	TERM. AMP. RATING (A)	LENGTH (FT)	VOLTAGE DROP (%)
1	STRING A	JUNCTION BOX	12	Q CABLE	N/A	1	2	N/A	6	BARE COPPER	0.71	56°C	N/A	13.31	16.64	30	N/A	N/A	50.00	0.45
2	JUNCTION BOX	COMBINER BOX	10	THWN-2 COPPER	0.75 LTNM	1	2	20	10	THWN-2 COPPER	0.71	56°C	1	13.31	16.64	40	28.4	35	20.00	0.28
3	COMBINER BOX	AC DISCONNECT	10	THWN-2 COPPER	0.75 LTNM	1	3	N/A	10	THWN-2 COPPER	0.96	35°C	1	13.31	16.64	40	38.4	35	5.00	0.07
4	AC DISCONNECT	MSP	10	THWN-2 COPPER	0.75 LTNM	1	3	20	10	THWN-2 COPPER	0.96	35°C	1	13.31	16.64	40	38.4	35	5.00	0.07

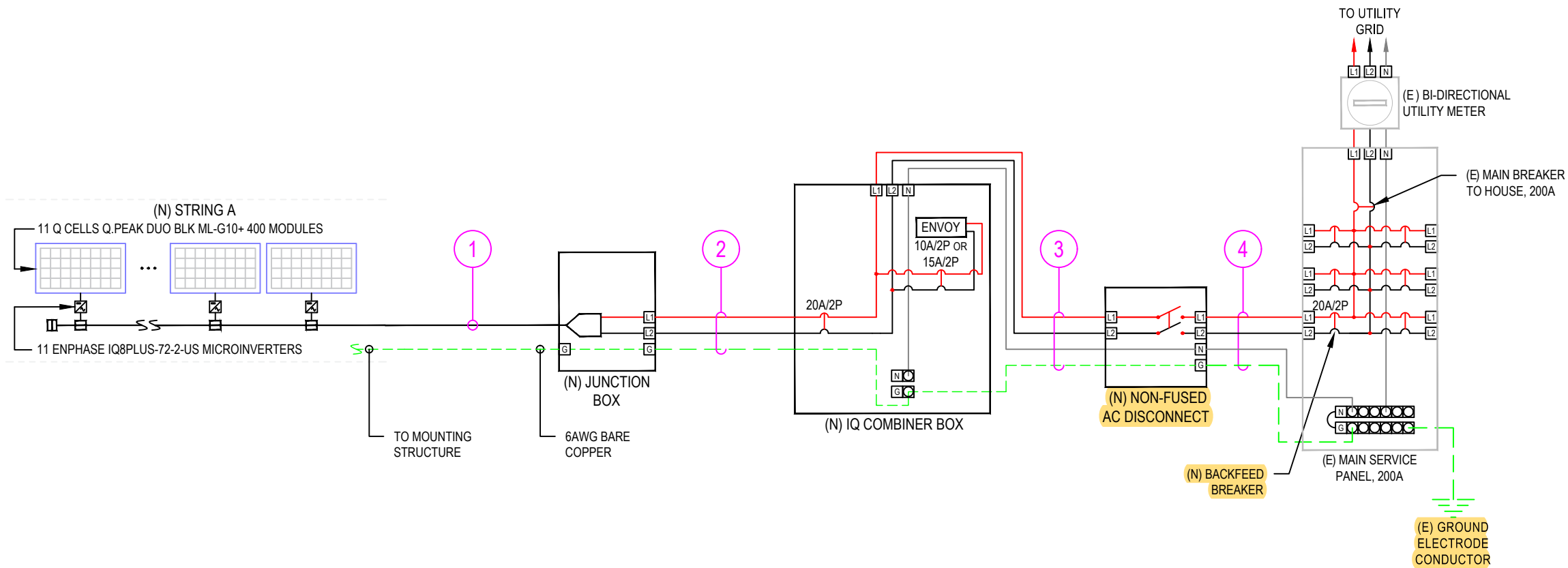

THIS ITEM HAS BEEN DIGITALLY SIGNED AND SEALED BY OMAR TIRADO ON THE DATE ADJACENT TO THE SEAL. PRINTED COPIES OF THIS DOCUMENT ARE NOT CONSIDERED SIGNED AND SEAL, AND THE SIGNATURE MUST BE VERIFIED ON ANY ELECTRONIC COPIES

NOTE:		LEGEND	
1. LTNM OR EQUIVALENT TYPE CONDUIT		(E) - EXISTING	(N) - NEW
DESIGN TEMPERATURE SPECIFICATIONS			
RECORD LOW TEMP		-6°C	
AMBIENT TEMP. (HIGH TEMP. 2%)		35°C	
CONDUIT HEIGHT		1.0"	
CONDUCTOR TEMP. RATE (ROOF)		56°C	



ATLANTIC KEY ENERGY LLC
12600 CHALLENGER PARKWAY
SUITE 200
ORLANDO, FL 32826
1 (407) 988-0273



PROJECT NAME & ADDRESS

MARY EAST
RESIDENCE
PROJECT # P-0070290
268 SOUTHEAST MARSH TERRACE
LAKE CITY, FL 32025

SIGNATURE WITH SEAL

REVISIONS		
DESCRIPTION	DATE	REV

Drawn by: A.A.
Date: 03/07/2023

SHEET NAME

ELECTRICAL LINE
DIAGRAM & CALCS.

SHEET NUMBER

E-2

E-3

Enphase IQ Combiner 4/4C

MODEL NUMBER	
IQ Combiner 4 (X-IQ-AM1-240-4)	IQ Combiner 4 with Enphase IQ Gateway printed circuit board for integrated revenue grade PV production metering (ANSI C12.20 +/- 0.5%) and consumption monitoring (+/- 2.5%). Includes a silver solar shield to match the IQ Battery system and IQ System Controller 2 and to deflect heat.
IQ Combiner 4C (X-IQ-AM1-240-4C)	IQ Combiner 4C with Enphase IQ Gateway printed circuit board for integrated revenue grade PV production metering (ANSI C12.20 +/- 0.5%) and consumption monitoring (+/- 2.5%). Includes Enphase Mobile Connect cellular modem (CELLMODEM-M1-06-SP-05), a plug-and-play industrial-grade cell modem for systems up to 60 microinverters. (Available in the US, Canada, Mexico, Puerto Rico, and the US Virgin Islands, where there is adequate cellular service in the installation area.) Includes a silver solar shield to match the IQ Battery and IQ System Controller and to deflect heat.
ACCESSORIES AND REPLACEMENT PARTS (not included, order separately)	
Ensemble Communications Kit COMMS-CELLMODEM-M1-06 CELLMODEM-M1-06-SP-05 CELLMODEM-M1-06-AT-05	- Includes COMMS-KIT-01 and CELLMODEM-M1-06-SP-05 with 5-year Sprint data plan for Ensemble sites - 4G based LTE-M1 cellular modem with 5-year Sprint data plan - 4G based LTE-M1 cellular modem with 5-year AT&T data plan
Circuit Breakers BRK-10A-2-240V BRK-15A-2-240V BRK-20A-2P-240V BRK-15A-2P-240V-B BRK-20A-2P-240V-B	Supports Eaton BR210, BR215, BR220, BR230, BR240, BR250, and BR260 circuit breakers. Circuit breaker, 2 pole, 10A, Eaton BR210 Circuit breaker, 2 pole, 15A, Eaton BR215 Circuit breaker, 2 pole, 20A, Eaton BR220 Circuit breaker, 2 pole, 15A, Eaton BR215B with hold down kit support Circuit breaker, 2 pole, 20A, Eaton BR220B with hold down kit support
EPLC-01	Power line carrier (communication bridge pair), quantity - one pair
XA-SOLARSHIELD-ES	Replacement solar shield for IQ Combiner 4/4C
XA-PLUG-120-3	Accessory receptacle for Power Line Carrier in IQ Combiner 4/4C (required for EPLC-01)
XA-ENV-PCBA-3	Replacement IQ Gateway printed circuit board (PCB) for Combiner 4/4C
X-IQ-NA-HD-125A	Hold down kit for Eaton circuit breaker with screws.
ELECTRICAL SPECIFICATIONS	
Rating	Continuous duty
System voltage	120/240 VAC, 60 Hz
Eaton BR series busbar rating	125 A
Max. continuous current rating	65 A
Max. continuous current rating (input from PV/storage)	64 A
Max. fuse/circuit rating (output)	90 A
Branch circuits (solar and/or storage)	Up to four 2-pole Eaton BR series Distributed Generation (DG) breakers only (not included)
Max. total branch circuit breaker rating (input)	80A of distributed generation / 95A with IQ Gateway breaker included
Production metering CT	200 A solid core pre-installed and wired to IQ Gateway
Consumption monitoring CT (CT-200-SPLIT)	A pair of 200 A split core current transformers
MECHANICAL DATA	
Dimensions (WxHxD)	37.5 x 49.5 x 16.8 cm (14.75" x 19.5" x 6.63"). Height is 21.06" (53.5 cm) with mounting brackets.
Weight	7.5 kg (16.5 lbs)
Ambient temperature range	-40° C to +46° C (-40° to 115° F)
Cooling	Natural convection, plus heat shield
Enclosure environmental rating	Outdoor, NRTL-certified, NEMA type 3R, polycarbonate construction
Wire sizes	- 20 A to 50 A breaker inputs: 14 to 4 AWG copper conductors - 60 A breaker branch input: 4 to 1/0 AWG copper conductors - Main lug combined output: 10 to 2/0 AWG copper conductors - Neutral and ground: 14 to 1/0 copper conductors Always follow local code requirements for conductor sizing.
Altitude	To 2000 meters (6,560 feet)
INTERNET CONNECTION OPTIONS	
Integrated Wi-Fi	802.11b/g/n
Cellular	CELLMODEM-M1-06-SP-05, CELLMODEM-M1-06-AT-05 (4G based LTE-M1 cellular modem). Note that an Enphase Mobile Connect cellular modem is required for all Ensemble installations.
Ethernet	Optional, 802.3, Cat5E (or Cat 6) UTP Ethernet cable (not included)
COMPLIANCE	
Compliance, IQ Combiner	UL 1741, CAN/CSA C22.2 No. 107.1, 47 CFR, Part 15, Class B, ICES 003 Production metering: ANSI C12.20 accuracy class 0.5 (PV production) Consumption metering: accuracy class 2.5
Compliance, IQ Gateway	UL 60601-1/CANCSA 22.2 No. 61010-1

To learn more about Enphase offerings, visit enphase.com
© 2021 Enphase Energy. All rights reserved. Enphase, the Enphase logo, IQ Combiner 4/4C, and other names are trademarks of Enphase Energy, Inc. Data subject to change. 10-21-2021



ATLANTIC KEY ENERGY LLC
12600 CHALLENGER PARKWAY
SUITE 200
ORLANDO, FL 32826
1 (407) 988-0273

PROJECT NAME & ADDRESS

MARY EAST
RESIDENCE
PROJECT # P-0070290
268 SOUTHEAST MARSH TERRACE
LAKE CITY, FL 32025

SIGNATURE WITH SEAL

REVISIONS

DESCRIPTION	DATE	REV

Drawn by: A.A.
Date: 03/07/2023

SHEET NAME

EQUIPMENT SPECIFICATIONS

SHEET NUMBER

E-4