

Columbia County Property Appraiser

Jeff Hampton

2024 Working Values  
updated: 4/4/2024

Parcel: << 13-4S-16-02952-203 (13485) >>

Owner & Property Info

Result: 2 of 4

Owner	MARTIN ROBERT TERRY 163 SW BONANZA GLN LAKE CITY, FL 32025		
Site	163 SW BONANZA GLN, LAKE CITY		
Description*	LOT 3 SOUTHERN APPROACHES S/D UNIT 1. 879-206, WD 1115-818, WD 1121-1779, WD 1273-2031, WD 1284-2226, DC 1508-866		
Area	0.5 AC	S/T/R	13-4S-16
Use Code**	SINGLE FAMILY (0100)	Tax District	2

\*The Description above is not to be used as the Legal Description for this parcel in any legal transaction.  
\*\*The Use Code is a FL Dept. of Revenue (DOR) code and is not maintained by the Property Appraiser's office. Please contact your city or county Planning & Zoning office for specific zoning information.

Property & Assessment Values

2023 Certified Values		2024 Working Values	
Mkt Land	\$28,000	Mkt Land	\$28,000
Ag Land	\$0	Ag Land	\$0
Building	\$199,296	Building	\$195,799
XFOB	\$2,790	XFOB	\$2,790
Just	\$230,086	Just	\$226,589
Class	\$0	Class	\$0
Appraised	\$230,086	Appraised	\$226,589
SOH Cap [?]	\$76,335	SOH Cap [?]	\$68,225
Assessed	\$153,751	Assessed	\$158,364
Exempt	HX HB \$50,000	Exempt	HX HB WR \$55,000
Total Taxable	county:\$103,751 city:\$0 other:\$0 school:\$128,751	Total Taxable	county:\$103,364 city:\$0 other:\$0 school:\$128,364

Aerial Viewer Pictometry Google Maps

2023 2022 2019 2016 2013 Sales

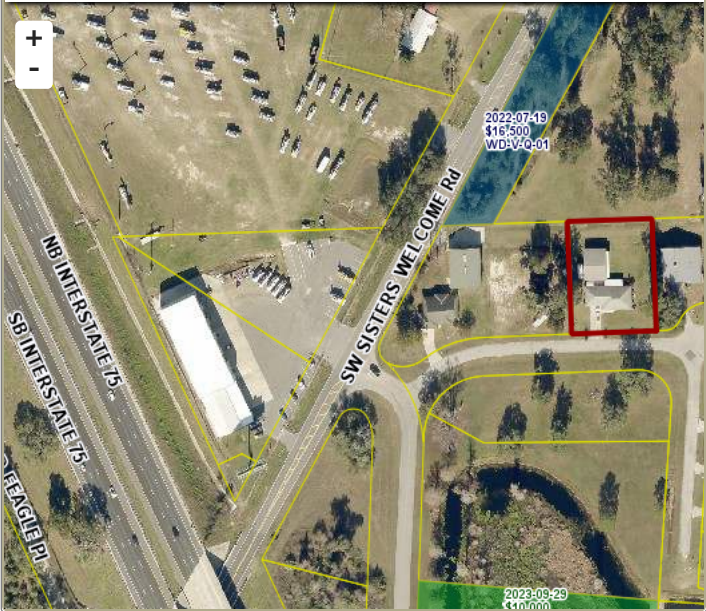

Sales History

Sale Date	Sale Price	Book/Page	Deed	V/I	Qualification (Codes)	RCode
10/30/2014	\$152,000	1284/2226	WD	I	U	12
4/15/2014	\$248,000	1273/2031	WD	I	U	12
5/21/2007	\$161,700	1121/1779	WD	I	U	03
4/2/2007	\$310,000	1115/0818	WD	I	U	09
4/21/1999	\$23,000	0879/0206	WD	V	Q	

Building Characteristics

Bldg Sketch	Description*	Year Blt	Base SF	Actual SF	Bldg Value
Sketch	SINGLE FAM (0100)	1999	1288	3615	\$195,799

\*Bldg Desc determinations are used by the Property Appraisers office solely for the purpose of determining a property's Just Value for ad valorem tax purposes and should not be used for any other purpose.

Extra Features & Out Buildings

Code	Desc	Year Blt	Value	Units	Dims
0166	CONC,PAVMT	1999	\$762.00	508.00	0 x 0
0166	CONC,PAVMT	2002	\$2,028.00	1014.00	0 x 0

Land Breakdown

Code	Desc	Units	Adjustments	Eff Rate	Land Value
0100	SFR (MKT)	1.000 LT (0.500 AC)	1.0000/1.0000 1.0000/ /	\$28,000 /LT	\$28,000

Search Result: 2 of 4

© Columbia County Property Appraiser | Jeff Hampton | Lake City, Florida | 386-758-1083

by: GrizzlyLogic.com

The information presented on this website was derived from data which was compiled by the Columbia County Property Appraiser Office solely for the governmental purpose of property assessment. This information should not be relied upon by anyone as a determination of the ownership of property or market value. No warranties, expressed or implied, are provided for the accuracy of the data herein, it's use, or it's interpretation. This website was last updated: 4/4/2024 and may not reflect the data currently on file at our office.