



DANIEL & GORE, LLC

Professional Surveying and Mapping

P.O. BOX 1501
LAKE CITY, FL 32056
PH.: (386) 752-9019
Fax: (904) 339-9229

426 SW COMMERCE DRIVE
SUITE 130-N
LAKE CITY, FL 32025
Email: sdaniel@dgsurveying.com
LICENSE NO. LB 7683

NOTES:

- BEARINGS ARE BASED ON THE SOUTH RIGHT OF WAY LINE OF SW UTAH STREET, BEING S 84°44'04" E, ASSUMED.
- ONLY THOSE VISIBLE INTERIOR IMPROVEMENTS AND IMPROVEMENTS PERTINENT TO THE SUBJECT PROPERTY HAVE BEEN LOCATED AS SHOWN HEREON. EXCEPTION IS MADE HEREON TO UNDERGROUND FACILITIES AND OTHER IMPROVEMENTS NOT VISIBLE OR KNOWN AT DATE OF SURVEY.
- THIS SURVEY WAS PREPARED WITHOUT THE BENEFIT OF AN ABSTRACT OR TITLE POLICY. THEREFORE, EXCEPTION IS MADE HEREIN REGARDING EASEMENTS, RESERVATIONS AND RESTRICTIONS OF RECORD NOT PROVIDED BY THE CLIENT.
- SCALE AND GRAPHIC LOCATION OF FENCES AND UTILITY POLES, IF ANY, MAY BE EXAGGERATED FOR CLARITY.
- NO ATTEMPT WAS MADE BY THIS SURVEY TO DETERMINE IF THE SUBJECT PROPERTY LIES WITHIN A FLOOD PRONE AREA.

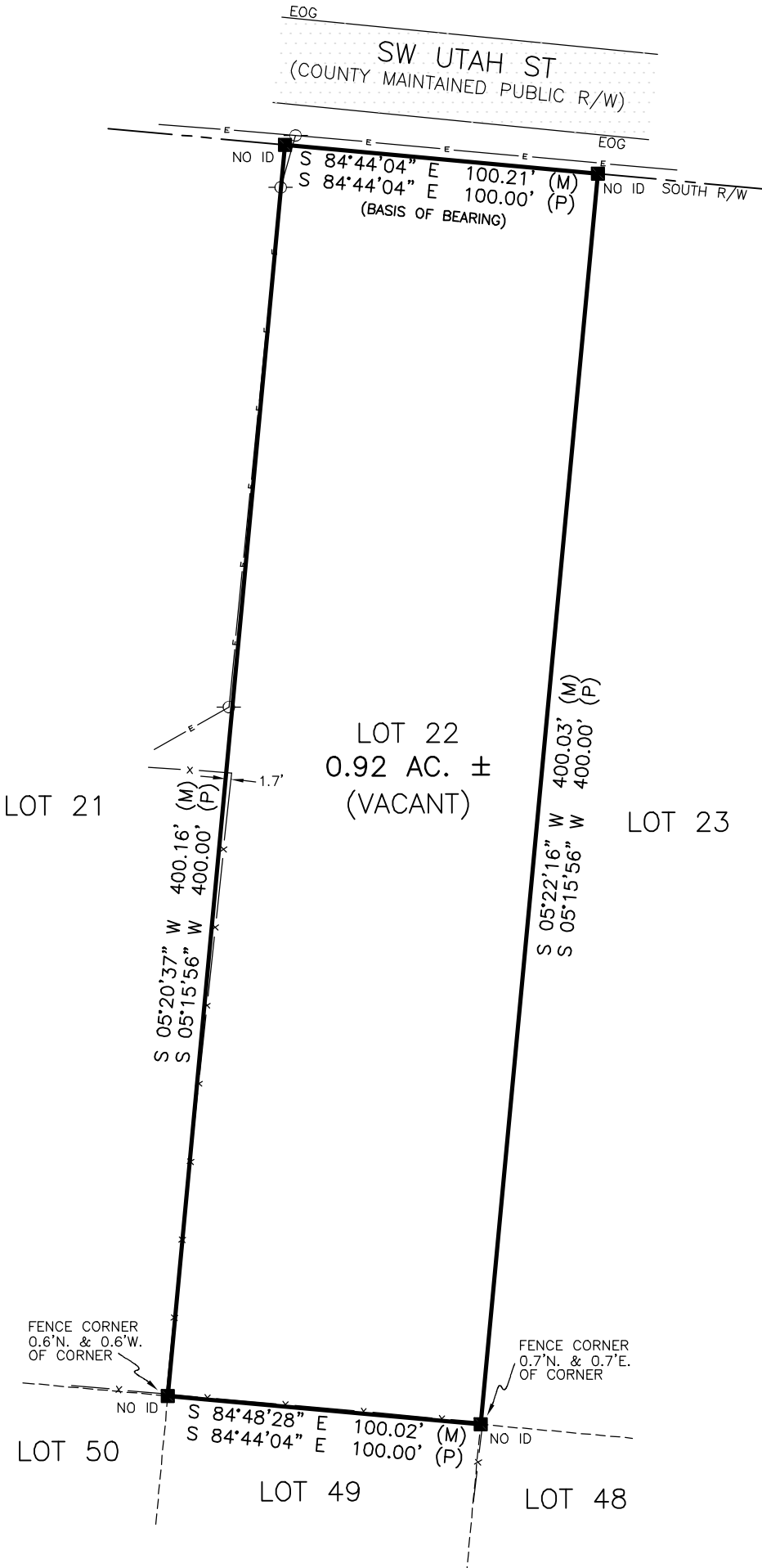

BOUNDARY SURVEY

OF
LOT 22, BLOCK 1
THREE RIVERS ESTATES, UNIT 23
SECTION 24, TWP 6-S, RNG 15-E
COLUMBIA COUNTY, FLORIDA

DESCRIPTION

(ORB.1504, PG. 1573)
LOT 22, BLOCK 1, THREE RIVERS ESTATES UNIT 23, ACCORDING TO THE PLAT THEREOF, RECORDED IN PLAT BOOK 4, PAGE 80, OF THE PUBLIC RECORDS OF COLUMBIA COUNTY, FLORIDA.

LEGEND

- DENOTES 5/8" IRON ROD & CAP SET (LB7683)
- DENOTES IRON PIPE OR REBAR FOUND (5/8")
- DENOTES 4"x4" CONCRETE MONUMENT SET (LB7683)
- DENOTES 4"x4" CONCRETE MONUMENT FOUND
- ⊙ DENOTES NAIL & DISC FOUND
- NO ID - NO IDENTIFICATION
- FND - FOUND
- CM - CONCRETE MONUMENT
- ± - MORE OR LESS
- ORB - OFFICIAL RECORDS BOOK
- PG - PAGE (S)
- (P) - PLAT
- (D) - DEED
- (C) - CALCULATED
- (M) - MEASURED
- AC - ACRE(S)
- POB - POINT OF BEGINNING
- POC - POINT OF COMMENCEMENT
- EOP - EDGE OF PAVEMENT
- EOG - EDGE OF GRADE
- N - NORTH
- E - EAST
- S - SOUTH
- W - WEST
- ◇ - TELEPHONE PEDESTAL
- PC - POINT OF CURVATURE
- PI - POINT OF INTERSECTION
- PT - POINT OF TANGENCY
- IP - IRON PIPE
- IPC - IRON PIPE and CAP
- IR - IRON ROD
- IRC - IRON ROD and CAP
- R - RADIUS
- T - TANGENT
- L - ARC LENGTH
- Δ - CENTRAL ANGLE
- CH - CHORD BEARING & DISTANCE
- R/W - RIGHT OF WAY
- TWP - TOWNSHIP
- RNG - RANGE
- X - X DENOTES FENCE
- E - E DENOTES OVERHEAD ELECTRIC
- - POWER POLE
- CONCRETE

SCALE: 1" = 50'



SURVEY FOR: JANE GIANOULIS

01/03/2024
DATE OF CERTIFICATE
01/02/2024
DATE OF FIELD SURVEY

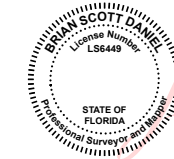

Digitally signed
by Brian S Daniel
Date: 2025.03.05
09:10:18 -05'00'

BRIAN SCOTT DANIEL, PSM
PROFESSIONAL SURVEYOR AND MAPPER
FLORIDA CERTIFICATE NO. 6449

SURVEY VALID ONLY ON THE DATE OF FIELD SURVEY SHOWN HEREON. NOT VALID WITHOUT THE SIGNATURE AND THE ORIGINAL RAISED SEAL OF THE FLORIDA LICENSED SURVEYOR AND MAPPER.

JOB NUMBER:
230208

APPROVED:
BSD

DRAWN BY:
BC

FIELD BOOK
48 : 19
EFB

SHEET NO.
1 OF 1