

Parcel:
36-4S-15-00414-304 (1674)

Owner & Property Info

Result: 1 of 1

Owner	DECKARD KIMBERLEE D		
	DECKARD RITCH T		
Site	190 SW IRIS CT		
	LAKE CITY, FL 32024		
Description*	190 SW IRIS Ct, LAKE CITY		
	192 SW IRIS Ct		
Area	COMM NE COR, RUN S 728.67 FT, W 1911.68 FT FOR POB, RUN N 351.24 FT, W 636.56 FT, S		
	349.71 FT, E 636.59 FT TO POB. (AKA LOT 4-B MAGNOLIA ACRES S/D UNREC) ORB 922-1853,		
Use Code**	923-175, 177,		
	5.12 AC		
Tax District 3	S/T/R 36-4S-15E		
	MOBILE HOME (0200)		

MOBILE HOME INSTALLATION SUBCONTRACTOR VERIFICATION FORM

APPLICATION NUMBER _____ CONTRACTOR Ernest Scott Johnson PHONE 352-494-8099

THIS FORM MUST BE SUBMITTED PRIOR TO THE ISSUANCE OF A PERMIT

Kyle & Erin Descarreaux

In Columbia County one permit will cover all trades doing work at the permitted site. It is REQUIRED that we have records of the subcontractors who actually did the trade specific work under the permit. Per Florida Statute 440 and Ordinance 89-6, a contractor shall require all subcontractors to provide evidence of workers' compensation or exemption, general liability insurance and a valid Certificate of Competency license in Columbia County.

Any changes, the permitted contractor is responsible for the corrected form being submitted to this office prior to the start of that subcontractor beginning any work. Violations will result in stop work orders and/or fines.

ELECTRICAL	Print Name <u>Glenn Whittington</u>	Signature 
	License #: <u>EC 13002957</u>	Phone #: <u>386-972-1700</u>
	Qualifier Form Attached <input checked="" type="checkbox"/>	
MECHANICAL/ A/C	Print Name <u>Timothy Shatto</u>	Signature 
	License #: <u>CAC 057875</u>	Phone #: <u>386-496-8224</u>
	Qualifier Form Attached <input checked="" type="checkbox"/>	

Qualifier Forms cannot be submitted for any Specialty License.

Specialty License	License Number	Sub-Contractors Printed Name	Sub-Contractors Signature
MASON			
CONCRETE FINISHER			

F. S. 440.103 Building permits; identification of minimum premium policy.--Every employer shall, as a condition to applying for and receiving a building permit, show proof and certify to the permit issuer that it has secured compensation for its employees under this chapter as provided in ss. 440.10 and 440.38, and shall be presented each time the employer applies for a building permit.

Revised 10/30/2015



COLUMBIA COUNTY BUILDING DEPARTMENT
135 NE Hernando Ave, Suite B-21, Lake City, FL 32055
Phone: 386-758-1008 Fax: 386-758-2160

LICENSED QUALIFIER AUTHORIZATION

I, Glenn Whittington (license holder name), licensed qualifier
for Whittington Electric Inc (company name), do certify that
the below referenced person(s) listed on this form is/are contracted/hired by me, the license
holder, or is/are employed by me directly or through an employee leasing arrangement; or, is an
officer of the corporation; or, partner as defined in Florida Statutes Chapter 468, and the said
person(s) is/are under my direct supervision and control and is/are authorized to purchase and
sign permits; call for inspections and sign subcontractor verification forms on my behalf.

Printed Name of Person Authorized	Signature of Authorized Person
1. <u>Dan Burd</u>	1. <u>[Signature]</u>
2. <u>Rocky Ford</u>	2. <u>[Signature]</u>
3.	3.
4.	4.
5.	5.

I, the license holder, realize that I am responsible for all permits purchased, and all work done
under my license and fully responsible for compliance with all Florida Statutes, Codes, and
Local Ordinances. I understand that the State and County Licensing Boards have the power and
authority to discipline a license holder for violations committed by him/her, his/her agents,
officers, or employees and that I have full responsibility for compliance with all statutes, codes
and ordinances inherent in the privilege granted by issuance of such permits.

If at any time the person(s) you have authorized is/are no longer agents, employee(s), or
officer(s), you must notify this department in writing of the changes and submit a new letter of
authorization form, which will supersede all previous lists. Failure to do so may allow
unauthorized persons to use your name and/or license number to obtain permits.

[Signature] License Number EL13002957 Date 3/7/16
Licensed Qualifiers Signature (Notarized)

NOTARY INFORMATION:

STATE OF: FL COUNTY OF: Columbia

The above license holder, whose name is Glenn Whittington,
personally appeared before me and is known by me or has produced identification
(type of I.D.) FL DL on this 7 day of MARCH, 20 16.

[Signature]
NOTARY'S SIGNATURE





COLUMBIA COUNTY BUILDING DEPARTMENT
135 NE Hernando Ave, Suite B-21, Lake City, FL 32055
Phone: 386-758-1008 Fax: 386-758-2160

LICENSED QUALIFIER AUTHORIZATION

I, Timothy Shatto (license holder name), licensed qualifier
for Shatto Heat & Air (company name), do certify that

the below referenced person(s) listed on this form is/are contracted/hired by me, the license holder, or is/are employed by me directly or through an employee leasing arrangement; or, is an officer of the corporation; or, partner as defined in Florida Statutes Chapter 468, and the said person(s) is/are under my direct supervision and control and is/are authorized to purchase and sign permits; call for inspections and sign subcontractor verification forms on my behalf.

Printed Name of Person Authorized	Signature of Authorized Person
1. Bo Royals	1.
2. Dale Burd	2.
3.	3.
4.	4.
5.	5.

I, the license holder, realize that I am responsible for all permits purchased, and all work done under my license and fully responsible for compliance with all Florida Statutes, Codes, and Local Ordinances. I understand that the State and County Licensing Boards have the power and authority to discipline a license holder for violations committed by him/her, his/her agents, officers, or employees and that I have full responsibility for compliance with all statutes, codes and ordinances inherent in the privilege granted by issuance of such permits.

If at any time the person(s) you have authorized is/are no longer agents, employee(s), or officer(s), you must notify this department in writing of the changes and submit a new letter of authorization form, which will supersede all previous lists. Failure to do so may allow unauthorized persons to use your name and/or license number to obtain permits.

Timothy D. Shatto CAC 057875 2/22/18
Licensed Qualifiers Signature (Notarized) License Number Date

NOTARY INFORMATION:

STATE OF: Florida COUNTY OF: Union

The above license holder, whose name is Timothy D. Shatto,
personally appeared before me and is known by me or has produced identification
(type of I.D.) _____ on this 22 day of February, 20 18.

Victoria K. Palmer
NOTARY'S SIGNATURE

(Seal/Stamp)

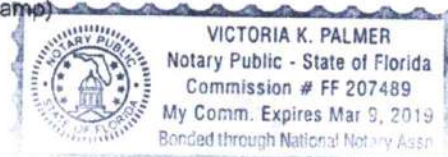

PERMIT NUMBER

PERMIT WORKSHEET

page 1 of 2

Installer Ernest Scott Johnson License # IH-1025249

Installer Mobile Phone # 352-494-8099

Address of home being installed 19250 TRIS COURT
LAKE CITY, FL 32024

Manufacturer Timhome Length x width 56 x 32

NOTE: If home is a single wide fill out one half of the blocking plan
if home is a triple or quad wide sketch in remainder of home

I understand Lateral Arm Systems cannot be used on any home (new or used) where the sidewall ties exceed 5 ft 4 in.

Installer's Initials

Typical pier spacing

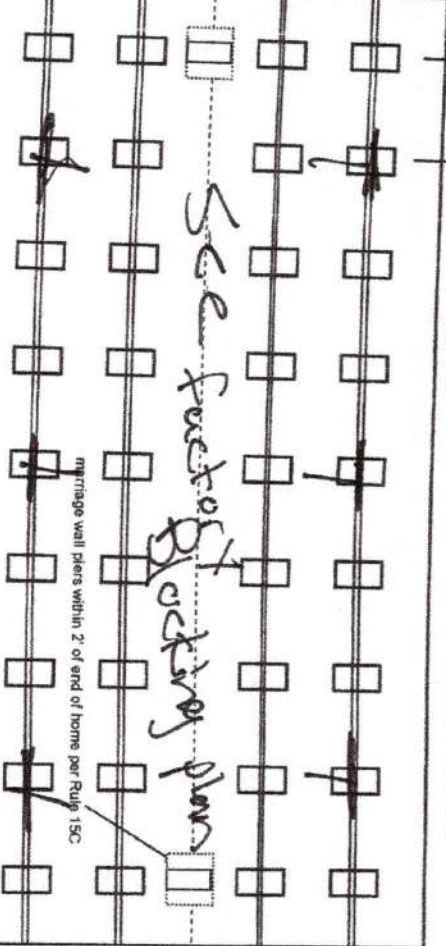
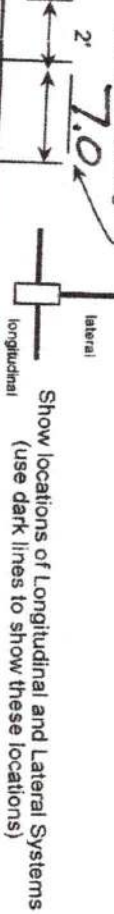

New Home ☒ Used Home ☐

Home installed to the Manufacturer's Installation Manual ☐

Home is installed in accordance with Rule 15-C ☐

Single wide ☐ Wind Zone II ☒ Wind Zone III ☐

Double wide ☒ Installation Decal # 92580

Triple/Quad ☐ Serial # FEHLCT320432-4280AB

Roof System: ☒ Typical ☐ Hinged

PIER SPACING TABLE FOR USED HOMES

Load bearing capacity (sq in)	16" x 16" (256)	18 1/2" x 18 (342)	20" x 20" (400)	22" x 22" (484)*	24" x 24" (576)	26" x 26" (676)
1000 psf	3'	4'	5'	6'	7'	8'
1500 psf	4' 6"	6'	7'	8'	8'	8'
2000 psf	6'	8'	8'	8'	8'	8'
2500 psf	7' 6"	8'	8'	8'	8'	8'
3000 psf	8'	8'	8'	8'	8'	8'
3500 psf	8'	8'	8'	8'	8'	8'

* Interpolated from Rule 15C-1 pier spacing table.

PIER PAD SIZES

I-beam pier pad size 23x31
Perimeter pier pad size 0116x18

Other pier pad sizes (required by the mfg.)

Draw the approximate locations of marriage wall openings 4 foot or greater. Use this symbol to show the piers.

List all marriage wall openings greater than 4 foot and their pier pad sizes below.

Opening Pier pad size

See Factory

blocking plan

TIEDOWN COMPONENTS

Longitudinal Stabilizing Device (LSD)

Manufacturer

Longitudinal Stabilizing Device w/ Lateral Arms Manufacturer

POPULAR PAD SIZES

Pad Size	Sq in
16 x 16	256
16 x 18	288
18.5 x 18.5	342
16 x 22.5	360
17 x 22	374
13 1/4 x 26 1/4	348
20 x 20	400
17 3/16 x 25 3/16	441
17 1/2 x 25 1/2	446
24 x 24	576
26 x 26	676

ANCHORS

4 ft ☒ 5 ft ☒

FRAME TIES

within 2' of end of home spaced at 5' 4" oc

OTHER TIES

Number

Sidewall

Longitudinal

Marriage wall

Shearwall

38

10

2

PERMIT NUMBER

PERMIT WORKSHEET

page 2 of 2

POCKET PENETROMETER TEST

The pocket penetrometer tests are rounded down to _____ psf or check here to declare 1000 lb. soil ☒ without testing.

POCKET PENETROMETER TESTING METHOD

1. Test the perimeter of the home at 6 locations.
2. Take the reading at the depth of the footer.
3. Using 500 lb. increments, take the lowest reading and round down to that increment.

TORQUE PROBE TEST

The results of the torque probe test is _____ inch pounds or check here if you are declaring 5' anchors without testing _____ A test showing 275 inch pounds or less will require 5 foot anchors.

Note: A state approved lateral arm system is being used and 4 ft. anchors are allowed at the sidewall locations. 1 understrand 5 ft anchors are required at all centerline tie points where the torque test reading is 275 or less and where the mobile home manufacturer may requires anchors with 4000 lb holding capacity.

Installer's initials

ALL TESTS MUST BE PERFORMED BY A LICENSED INSTALLER
Installer Name THOMAS S. JOHNSON

Date Tested

Assumed Oliver 110V uses 4 & 5' Anchors

Electrical

Connect electrical conductors between multi-wide units, but not to the main power source. This includes the bonding wire between multi-wide units. Pg. _____

Plumbing

Connect all sewer drains to an existing sewer tap or septic tank. Pg. _____

Connect all potable water supply piping to an existing water meter, water tap, or other independent water supply systems. Pg. _____

Site Preparation

Debris and organic material removed ☒ Swale ☒ Pad ☒ Other _____

Water drainage: Natural _____

Fastening multi wide units

Floor: Type Fastener: 10d Length: 7 Spacing: 26
Walls: Type Fastener: 10d Length: 4 Spacing: 26
Roof: Type Fastener: 10d Length: 4 Spacing: 26

For used homes admin. 30 gauge, 8" wide, galvanized metal strip will be centered over the peak of the roof and fastened with galv. roofing nails at 2" on center on both sides of the centerline.

Gasket (weatherproofing requirement)

I understand a properly installed gasket is a requirement of all new and used homes and that condensation, mold, mildew and buckled marriage walls are a result of a poorly installed or no gasket being installed. I understand a strip of tape will not serve as a gasket.

Installer's initials

Type gasket Pg. _____

Installed:
Between Floors Yes ☒
Between Walls Yes ☒
Bottom of ridgebeam Yes ☒

Weatherproofing

The bottomboard will be repaired and/or taped. Yes ☒ Pg. _____
Siding on units is installed to manufacturer's specifications. Yes ☒
Fireplace chimney installed so as not to allow intrusion of rain water. Yes ☒

Miscellaneous

Skirting to be installed. Yes ☒ No ☒
Dryer vent installed outside of skirting. Yes ☒ N/A
Range downflow vent installed outside of skirting. Yes ☒ N/A
Drain lines supported at 4 foot intervals. Yes ☒
Electrical crossovers protected. Yes ☒
Other: _____

Installer verifies all information given with this permit worksheet is accurate and true based on the manufacturer's installation instructions and or Rule 15C-1 & 2

Installer Signature

Thomas S. Johnson Date 8/6/22

28 27 26 25 24 23 22 21 20 19 18 17 16 15 14 13 12 11 10 9 8 7 6 5 4 3 2 1 24' O.C.

56

30' 4" 11

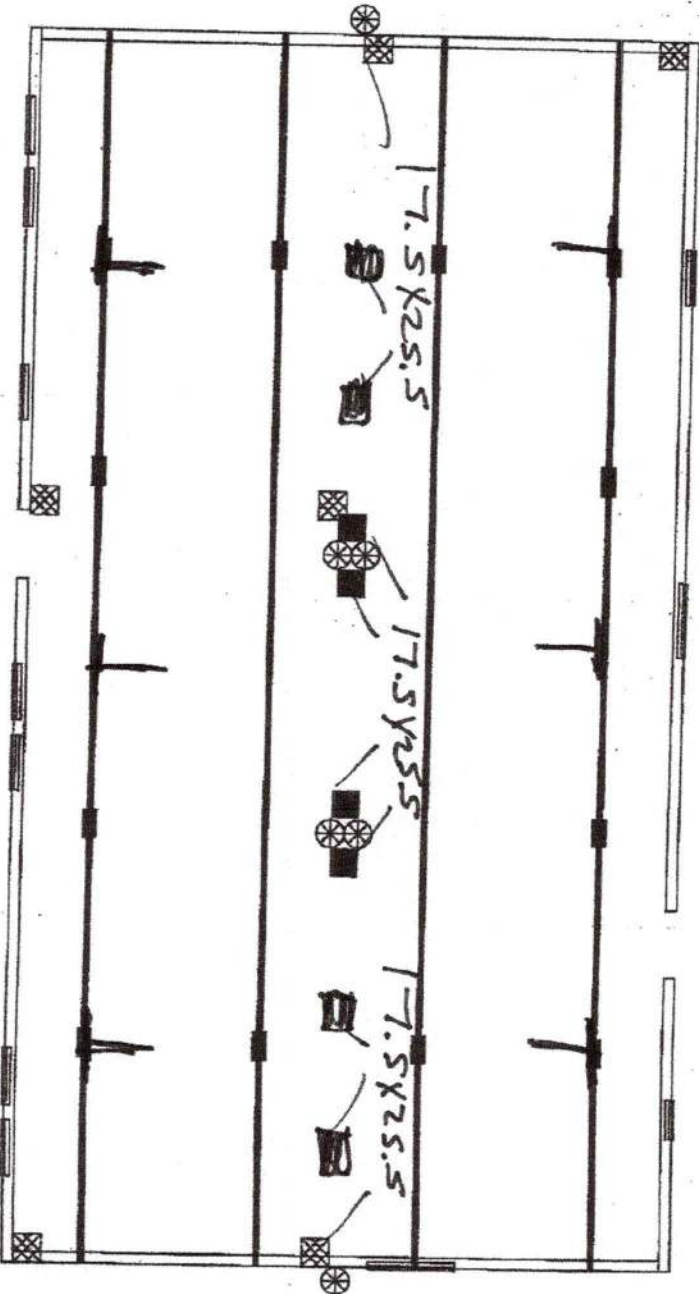

42 41 40 39 38 37 36 35 34 33 32 31 30 29 28 27 26 25 24 23 22 21 20 19 18 17 16 15 14 13 12 11 10 9 8 7 6 5 4 3 2 1 16' O.C.

1-BEAM BLOCKING
SEE SOIL BEARING CAPACITY CHARTS FOR SPACING

2-COLUMN BLOCKING
SEE SOIL BEARING CAPACITY CHARTS FOR PAD SIZE

3-SHEARWALL BLOCKING

4-SHEARWALL FRAME TIE

5-CENTER LINE TIES

6-VERTICAL TIE
MAX. SPACING 5'-4" CENTER TO CENTER

7-LONGITUDINAL TIES

8-SHEARWALL TIE

BLOCKING LEGEND:
FLORIDA

- 1) ALL EXTERIOR DOORS, BAY WINDOWS, RECESSED SIDEWALLS AND EXTERIOR WALL OPENINGS 48" OR GREATER WILL REQUIRE BLOCKING ON EACH SIDE.
- 2) 32" WIDE HOMES REQUIRED TO BE BLOCKED MIN 8'-0" ON CENTER BETWEEN COLUMNS.

TownHomes			
TOWNHOMES P.O. BOX 1059 LAKE CITY, FLORIDA 32096			
Date:	4-18-22	Revisions	Ord # 32243A
Drawn:	DC-HB	7-23-22 hb	
Permit:	NEW		
Code:	T (22)		
Model:	VENICE		
	32243-630		
Print:	FLORIDA		
	BLOCKING PLAN		

STATE OF FLORIDA
DEPARTMENT OF ENVIRONMENTAL PROTECTION
APPLICATION FOR CONSTRUCTION PERMIT

Permit Application Number _____

Kyle & Erin Descarreaux

-----PART II - SITEPLAN-----

Scale: Each block represents 10 feet and 1 inch = 40 feet.

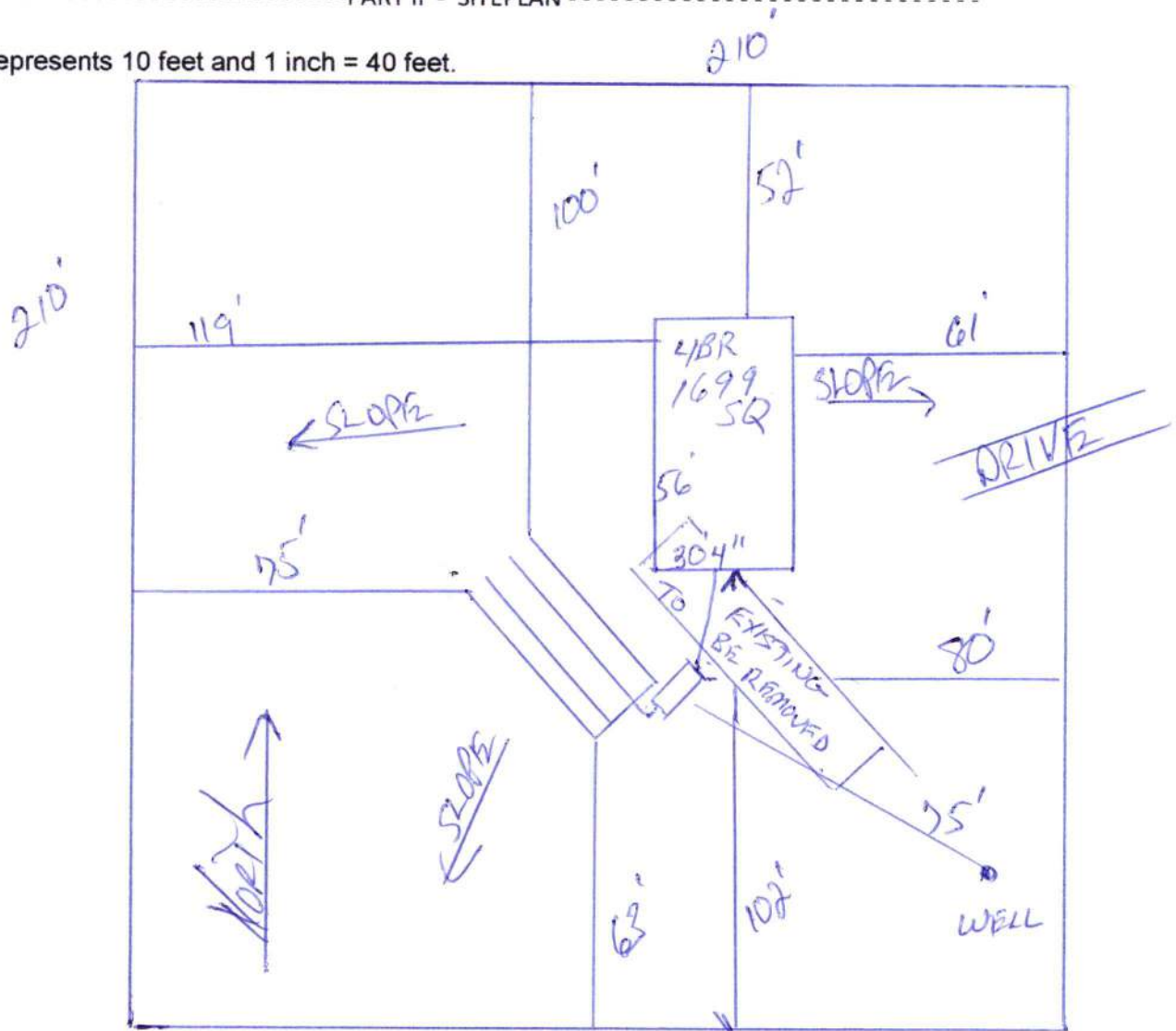

Notes: _____

1 of 5.12 ACRES

Site Plan submitted by: _____ Contractor _____

Plan Approved _____ Not Approved _____ Date _____

By _____ County Health Department

ALL CHANGES MUST BE APPROVED BY THE COUNTY HEALTH DEPARTMENT

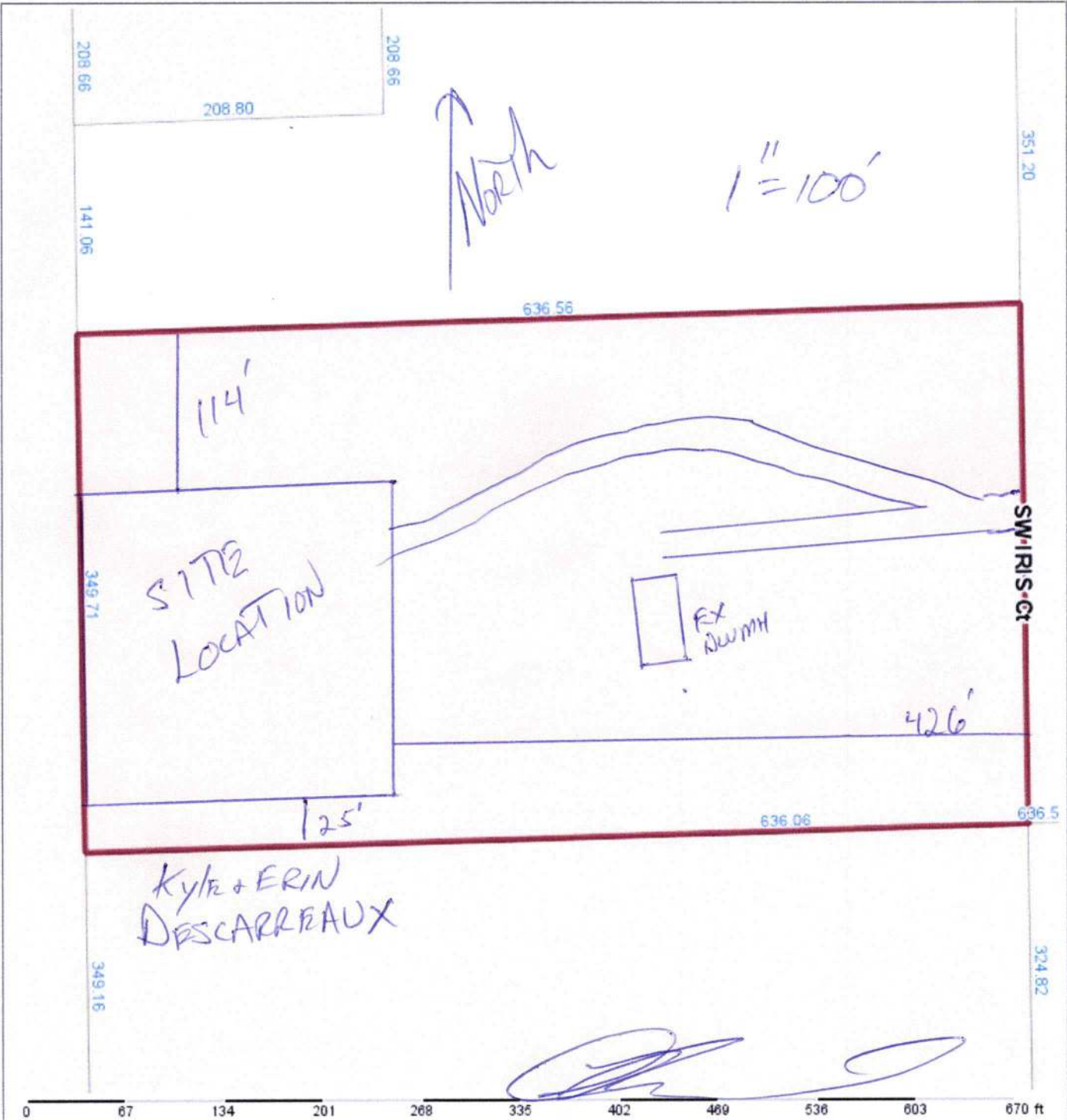

Columbia County Property Appraiser Jeff Hampton Lake City, Florida 386-758-1083						
PARCEL: 36-4S-15-00414-304 (1674) MOBILE HOME (0200) 5.12 AC COMM NE COR, RUN S 728.67 FT, W 1911.68 FT FOR POB, RUN N 351.24 FT, W 636.56 FT, S 349.71 FT, E 636.59 FT TO POB. (AKA LOT 4-B MAGNOLIA ACRES S/D UNR					NOTES:	
DECKARD KIMBERLEE D		2022 Working Values				
Owner:	DECKARD RITCH T	Mkt Lnd	\$38,400	Appraised		\$66,274
	190 SW IRIS CT	Ag Lnd	\$0	Assessed		\$48,503
Site:	LAKE CITY, FL 32024	Bldg	\$23,414	Exempt		\$25,000
	190 SW IRIS Ct, LAKE CITY	XFOB	\$4,460	county:		\$23,503
Sales	3/23/2001	\$21,500	V (Q)	Total		city:\$0
Info	3/23/2001	\$100	V (U)			
	1/22/2001	\$31,000	V (U)	Taxable		school:\$23,503
						
Columbia County, FL						
This information., was derived from data which was compiled by the Columbia County Property Appraiser Office solely for the governmental purpose of property assessment. This information should not be relied upon by anyone as a determination of the ownership of property or market value. No warranties , expressed or implied, are provided for the accuracy of the data herein, it's use, or it's interpretation. Although it is periodically updated, this information may not reflect the data currently on file in the Property Appraiser's office. GrizzlyLogic.com						

FRONT



ZONE 1	SW#1			SW#4
ZONE 2	SW#1		SW#3	SW#4
ZONE 3	SW#1	SW#2	SW#3	SW#4

		TownHomes P.O. BOX 1069 LAKE CITY, FLORIDA 32096	
123		32096	
32243-630		1899 SQ. FT. SALES	
VENICE		32096	
Model:		32096	
Code: T (22)		32096	
Parent: NEW		32096	
D'n: DC-HB		32096	
Date: 4-18-22		32096	
Revisions		32096	
7-29-22 hb		32096	



Address Assignment and Maintenance Document

To maintain the county wide Addressing Policy you must make application for a 9-1-1 Address at the time you apply for a building permit. The established standards for addressing and posting numbers to all principal buildings, dwellings, businesses and industries are contained in Columbia County Ordinance 2001-9. The addressing system is to enable Emergency Services Agencies to locate you in an emergency, and to assist the United States Postal Service and the public in the timely and efficient provision of services to residents and businesses of Columbia County

Date/Time Issued: **6/22/2020 2:47:50 PM**

Address: **192 SW IRIS CT**

City: **LAKE CITY**

State: **FL**

Zip Code **32024**

Parcel ID **36-4S-15-00414-304**

REMARKS: **This address is a verified address in the county's addressing system.**

Verification ID: 3012c1df-679d-4b9b-85f1-d8f7e4cfc940

NOTICE: THIS ADDRESS WAS ISSUED BASED ON LOCATION AND ACCESS INFORMATION RECEIVED FROM THE REQUESTER. SHOULD, AT A LATER DATE, THE LOCATION AND/OR ACCESS INFORMATION BE FOUND TO BE IN ERROR OR CHANGED, THIS ADDRESS IS SUBJECT TO CHANGE.

Address Issued By: **GIS Specialist**

Columbia County GIS/911 Addressing Coordinator