

6/12 ROOF UNLESS NOTED

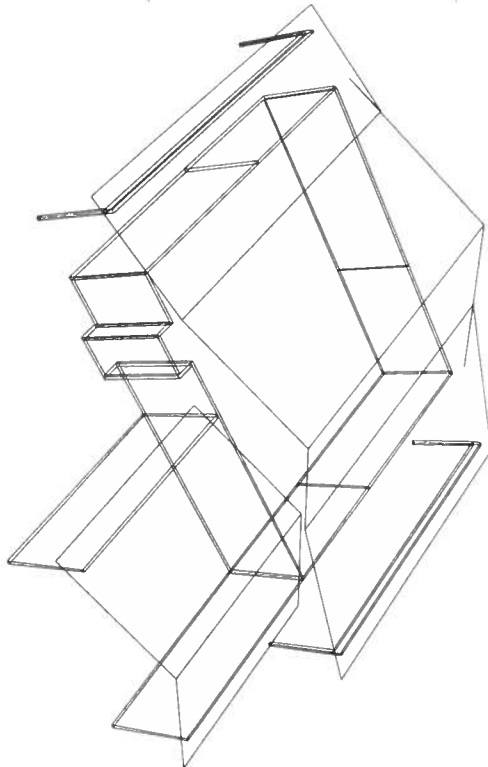
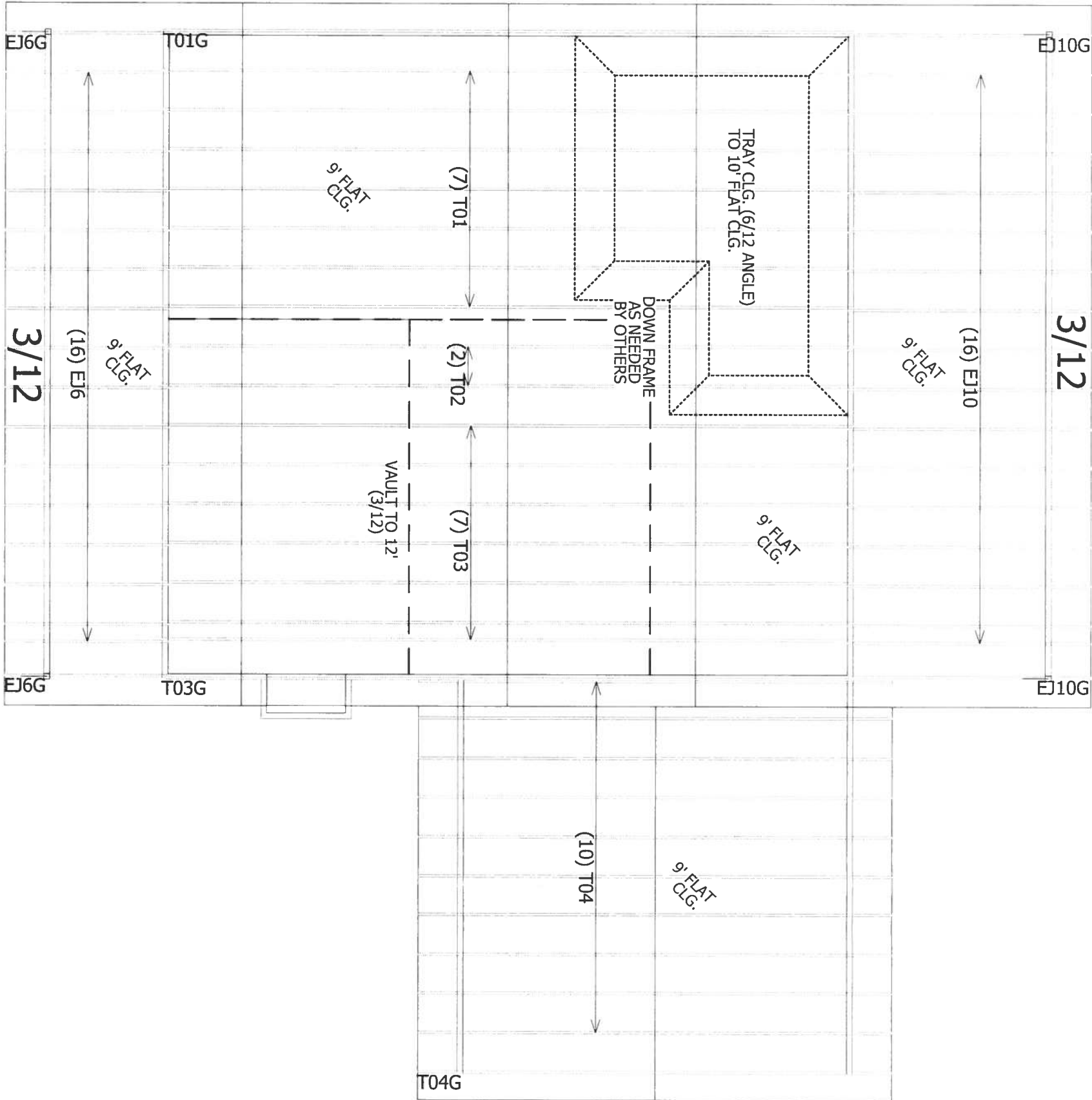
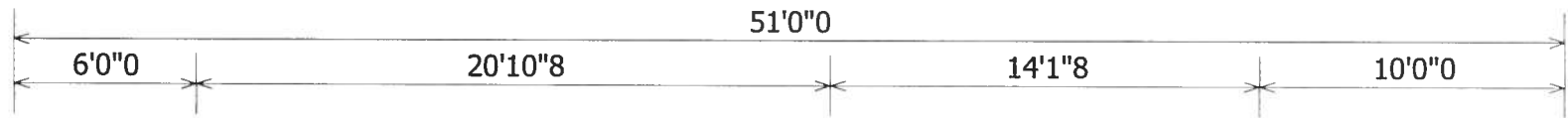

NOTES:

- 1) REFER TO HB 91 (RECOMMENDATIONS FOR HANDLING INSTALLATION AND TEMPORARY BRACING) REFER TO ENGINEERED DRAWINGS FOR PERMANENT BRACING REQUIRED
- 2) ALL TRUSSES (INCLUDING TRUSSES UNDER VALLEY FRAMING) MUST BE COMPLETELY DECKED OR REFER TO DETAIL W05 FOR ALTERNATE BRACING REQUIREMENTS
- 3) ALL VALLEYS ARE TO BE CONVENTIONALLY FRAMED BY BUILDER
- 4) ALL TRUSSES ARE DESIGNED FOR 2' o.c. MAXIMUM SPACING, UNLESS OTHERWISE NOTED
- 5) ALL WALLS SHOWN ON PLACEMENT DRAWING ARE CONSIDERED TO BE LOUD BEARING, UNLESS OTHERWISE NOTED
- 6) 5/42 TRUSSES MUST BE INSTALLED WITH THE TOP BEING UP
- 7) ALL ROOF TRUSS HANGERS TO BE SIMPSON HT126 UNLESS OTHERWISE NOTED ALL FLOOR TRUSS HANGERS TO BE SIMPSON TH4422 UNLESS OTHERWISE NOTED
- 8) BEARING ADVERT INTEL (HOK) TO BE FURNISHED BY BUILDER

SHOP DRAWING APPROVAL

THIS LAYOUT IS THE SOLE SOURCE FOR FABRICATION OF TRUSSES AND WOODS. ALL PREVIOUS ARCHITECTURAL OR OTHER TRUSS LAYOUTS, REVIEW AND APPROVAL OF THIS LAYOUT MUST BE RECEIVED BEFORE ANY TRUSSES WILL BE BUILT. VERIFY ALL CONDITIONS TO INSURE AGAINST CHANGES THAT WILL RESULT IN EXTRA CHARGES TO YOU.

Accepted (Name) Date _____

Approved By _____ Date _____



Bunnell

PHONE 904-437-3344 FAX 904-437-3994

Jacksonville

PHONE 904-772-6100 FAX 904-772-1973

Lake City

PHONE 904-755-6944 FAX 904-755-7973

Sanford

PHONE 407-322-0059 FAX 407-322-5553

BUILDER:

ZECHER

LEGAL ADDRESS:

JIM & KAREN LEWIS

MODEL: CUSTOM REVISION: SCALE: NTS

DATE: 12/29/06 DRAWN BY: BPC JOB #: L221634