

Mobile Home Permit Worksheet

Installer: William Price License # 1H-1041936
 Address of home being installed: Horseshoe Loop
Fort White FL 32038
 Manufacturer: LOH Length x width: 70x32

NOTE: if home is a single wide fill out one half of the blocking plan
 if home is a triple or quad wide sketch in remainder of home
 I understand Lateral Arm Systems cannot be used on any home (new or used)
 where the sidewall ties exceed 5 ft 4 in.

Installer's initials: WPA

Application Number: _____ Date: _____

New Home ☒ Used Home ☐

Home installed to the Manufacturer's Installation Manual ☐
 Home is installed in accordance with Rule 15-C ☐

Single wide ☐ Wind Zone II ☒ Wind Zone III ☐

Double wide ☒ Installation Decal # 91542

Triple/Quad ☐ Serial # LOHGA30073920AB

PIER SPACING TABLE FOR USED HOMES

Load bearing capacity	Footer size (sq in)	16" x 16" (256)	18 1/2" x 18 1/2" (342)	20" x 20" (400)	22" x 22" (484)*	24" X 24" (576)*	26" x 26" (676)
1000 psf		3'	4'	5'	6'	7'	8'
1500 psf		4' 6"	6'	7'	8'	8'	8'
2000 psf		6'	8'	8'	8'	8'	8'
2500 psf		7' 6"	8'	8'	8'	8'	8'
3000 psf		8'	8'	8'	8'	8'	8'
3500 psf		8'	8'	8'	8'	8'	8'

* interpolated from Rule 15C-1 pier spacing table.

PIER PAD SIZES

I-beam pier pad size: 17x25

Perimeter pier pad size: 16x16

Other pier pad sizes (required by the mfg.): _____

☐ Draw the approximate locations of marriage wall openings 4 foot or greater. Use this symbol to show the piers.

List all marriage wall openings greater than 4 foot and their pier pad sizes below.

Opening: Large Pier pad size: 23x31

Anthony Islam 07-03-2023

TIEDOWN COMPONENTS

Longitudinal Stabilizing Device (LSD)

Manufacturer: _____

Longitudinal Stabilizing Device w/ lateral Arms

Manufacturer: Other Tech

POPULAR PAD SIZES

Pad Size	Sq In
16 x 16	256
16 x 18	288
18.5 x 18.5	342
16 x 22.5	360
17 x 22	374
13 1/4 x 26 1/4	348
20 x 20	400
17 3/16 x 25 3/16	441
17 1/2 x 25 1/2	446
24 x 24	576
26 x 26	676

ANCHORS

4 ft W 5 ft

FRAME TIES

within 2' of end of home spaced at 5' 4" oc

OTHER TIES

Sidewall: 14
 Longitudinal: 14
 Marriage wall: 14
 Shearwall: 14

Typical pier spacing

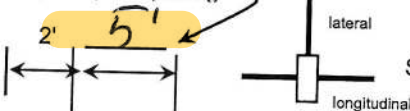

Show locations of Longitudinal and Lateral Systems (use dark lines to show these locations)

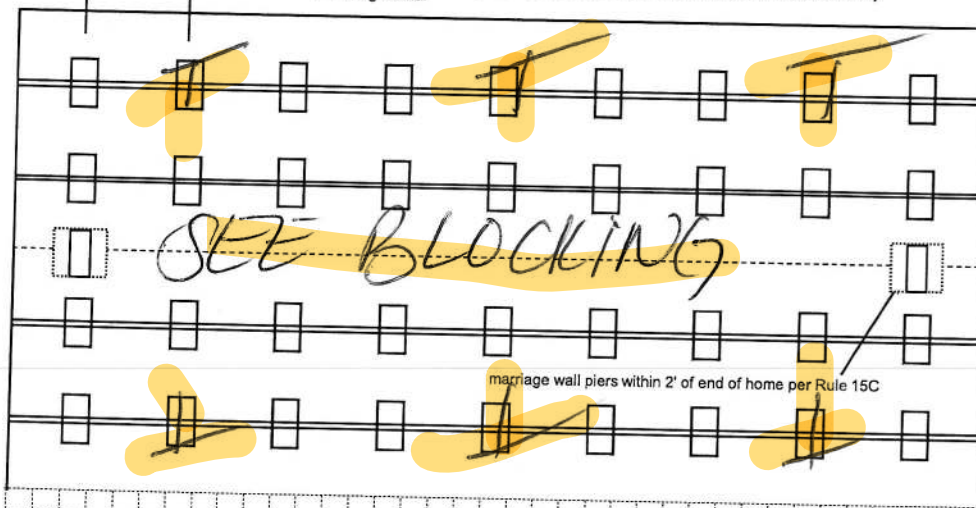

Mobile Home Permit Worksheet

POCKET PENETROMETER TEST

The pocket penetrometer tests are rounded down to 15W psf or check here to declare 1000 lb. soil without testing.

x 15W x 15W x 15W

POCKET PENETROMETER TESTING METHOD

1. Test the perimeter of the home at 6 locations.
2. Take the reading at the depth of the footer.
3. Using 500 lb. increments, take the lowest reading and round down to that increment.

x 15W x 15W x 15W

TORQUE PROBE TEST

The results of the torque probe test is 285 inch pounds or check here if you are declaring 5' anchors without testing _____. A test showing 275 inch pounds or less will require 5 foot anchors.

Note: A state approved lateral arm system is being used and 4 ft. anchors are allowed at the sidewall locations. I understand 5 ft anchors are required at all centerline tie points where the torque test reading is 275 or less and where the mobile home manufacturer may requires anchors with 4000 lb holding capacity.

Installer's initials WPC

ALL TESTS MUST BE PERFORMED BY A LICENSED INSTALLER

Installer Name William Pate

Date Tested 11-9-23

Electrical

Connect electrical conductors between multi-wide units, but not to the main power source. This includes the bonding wire between multi-wide units. Pg. 1

Plumbing

Connect all sewer drains to an existing sewer tap or septic tank. Pg. 1

Connect all potable water supply piping to an existing water meter, water tap, or other independent water supply systems. Pg. 1

Application Number: _____

Date: _____

Site Preparation

Debris and organic material removed _____
Water drainage: Natural _____ Swale _____ Pad yes Other _____

Fastening multi wide units

Floor: Type Fastener: Lags Length: _____ Spacing: 18"
Walls: Type Fastener: T-nuts Length: _____ Spacing: 18"
Roof: Type Fastener: metal screws Length: _____ Spacing: 18"
For used homes a min. 30 gauge, 8" wide, galvanized metal strip will be centered over the peak of the roof and fastened with galv. roofing nails at 2" on center on both sides of the centerline.

Gasket (weatherproofing requirement)

I understand a properly installed gasket is a requirement of all new and used homes and that condensation, mold, mildew and buckled marriage walls are a result of a poorly installed or no gasket being installed. I understand a strip of tape will not serve as a gasket.

Installer's initials WPC

Type gasket FOAM
Pg. 111

Installed: ✓
Between Floors Yes ✓
Between Walls Yes ✓
Bottom of ridgebeam Yes ✓

Weatherproofing

The bottomboard will be repaired and/or taped. Yes ✓ Pg. _____
Siding on units is installed to manufacturer's specifications. Yes ✓
Fireplace chimney installed so as not to allow intrusion of rain water. Yes ✓

Miscellaneous

Skirting to be installed. Yes ✓ No _____
Dryer vent installed outside of skirting. Yes ✓ N/A _____
Range downflow vent installed outside of skirting. Yes ✓ N/A _____
Drain lines supported at 4 foot intervals. Yes ✓
Electrical crossovers protected. Yes ✓
Other: _____

Installer verifies all information given with this permit worksheet is accurate and true based on the manufacturer's installation instructions and or Rule 15C-1 & 2

Installer Signature William Pate

Date 4/9/23

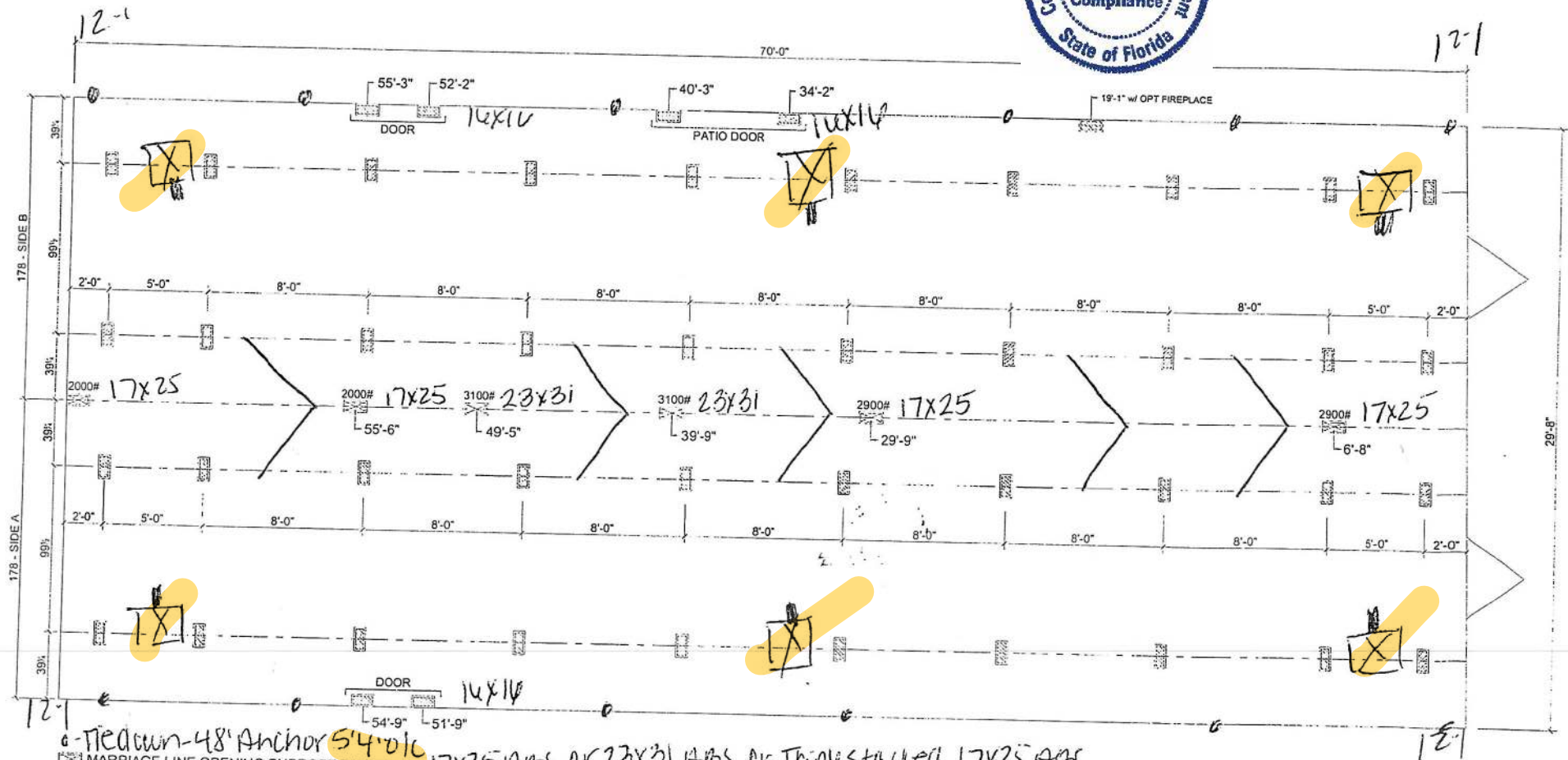

6-Tiedown-48' Anchor 5'4" o/c
 MARRIAGE LINE OPENING SUPPORT PIER/TYP. 17x25 ABS or 23x31 ABS or Triple Stacked 17x25 ABS
 SUPPORT PIER/TYP. 17x25 ABS w/ 8x8 16 5'0" o/c

FOUNDATION NOTES:

- THIS DRAWING IS DESIGNED FOR THE STANDARD WIND ZONE AND IS TO BE USED IN CONJUNCTION WITH THE INSTALLATION MANUAL AND ITS SUPPLEMENTS.
- FOOTINGS ARE SHOWN FOR EXAMPLE ONLY QUANTITY AND SPACING MAY VARY BASED ON PAD TYPE, SOIL CONDITION, ETC.
- FOOTINGS ARE REQUIRED AT SUPPORT POSTS, SEE INSTALLATION MANUAL FOR REQUIREMENTS.

Oliver System Double Frame Tie - 48' Anchor 5' from end then 17' o/c

Live Oak Homes

MODEL: H-3705A-PS - 32 X 70 (BOX)
 5-BEDROOM / 3-BATH

* All perimeter doors 14x16

* All Centerline Anchors 60' + Shearwalls - 60'

(99-1/2" I-BEAM SPACING)

H-3705A-PS

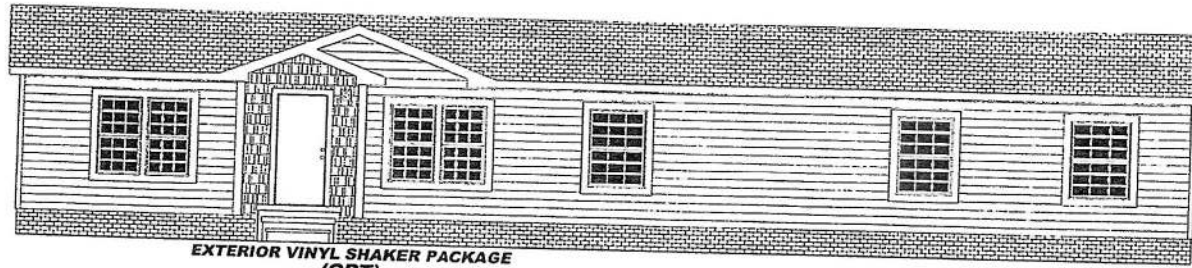

EXTERIOR VINYL SHAKER PACKAGE
(OPT)



FRONT ELEVATION

ROCKY MOUNTAIN

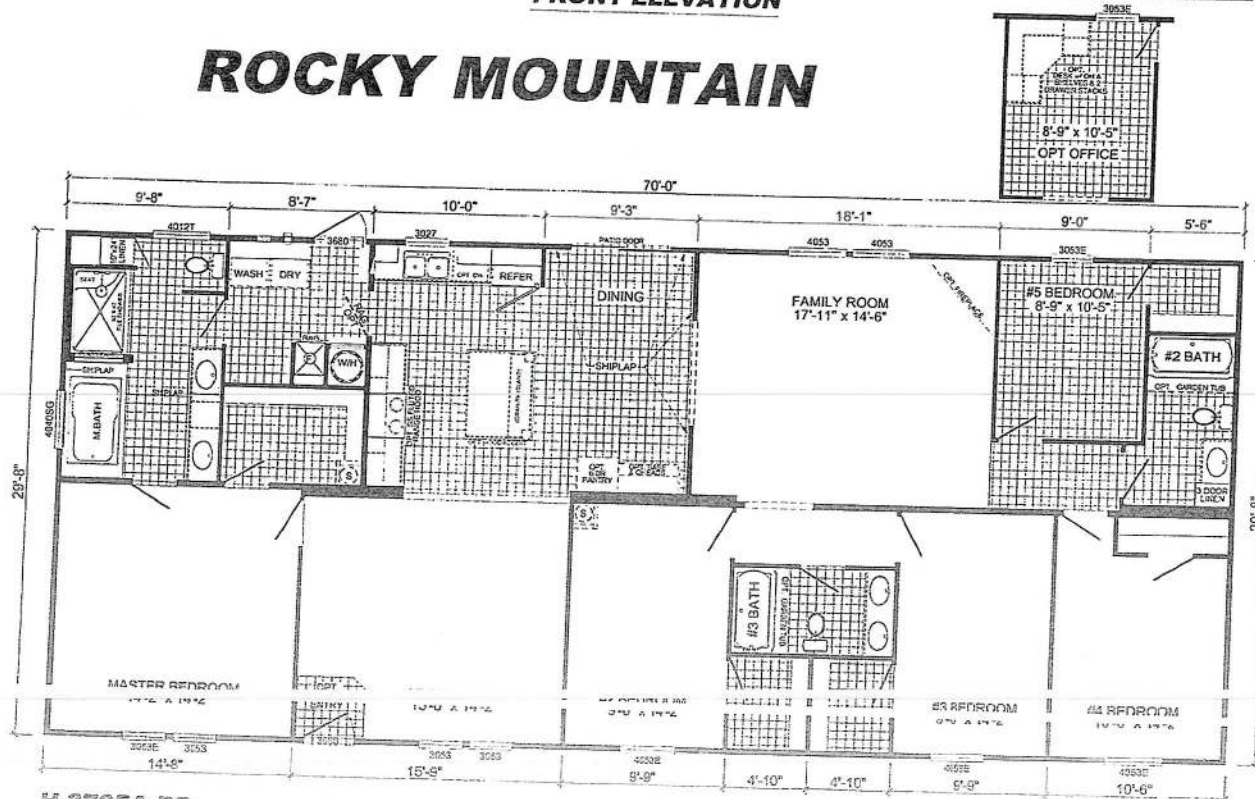

H-3705A-PS
5-BEDROOM / 3-BATH
32 X 74 - Approx. 2076 Sq. Ft.

Date: 10/17/16
 * All room dimensions include closets and square footage figures are approximate.
 * Transom windows are available on optional 9'-0" eaveless houses only.
 * Siding shown is optional.
 * Live Oak Homes reserves the right to modify product offering at any time.

[Handwritten signature]
 6/12/23

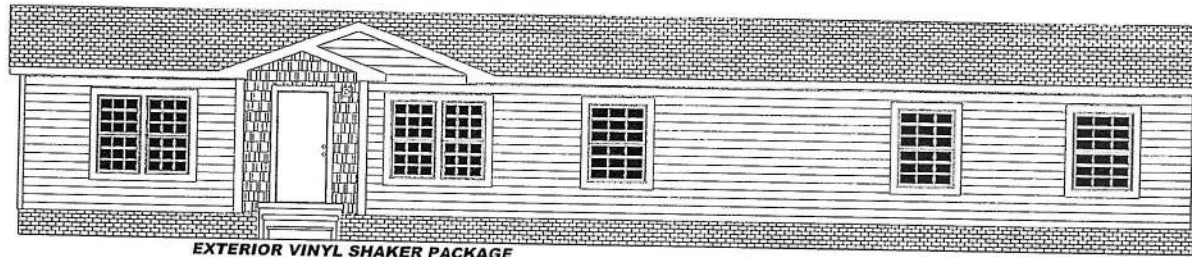

ROCKY MOUNTAIN

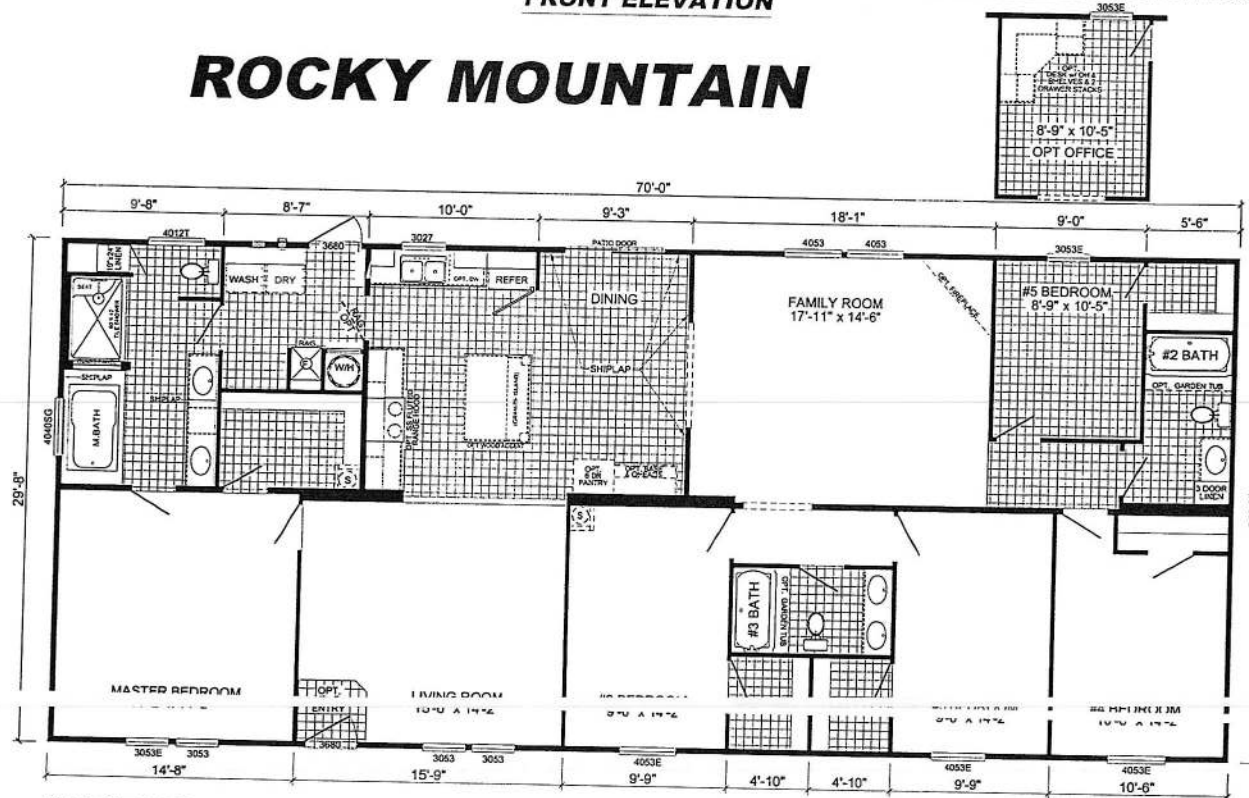

H-3705A-PS

5-BEDROOM / 3-BATH

32 X 74 - Approx. 2076 Sq. Ft.

Date: 10/17/19

* All room dimensions include closets and square footage figures are approximate.

* Transom windows are available on optional 9'-0" sidewall houses only.

* Skirting shown is optional.

* Live Oak Homes reserves the right to modify product offering at any time.