

Columbia County, FLA - Building & Zoning Property Map

Printed: Tue Apr 05 2022 12:00:37 GMT-0400 (Eastern Daylight Time)

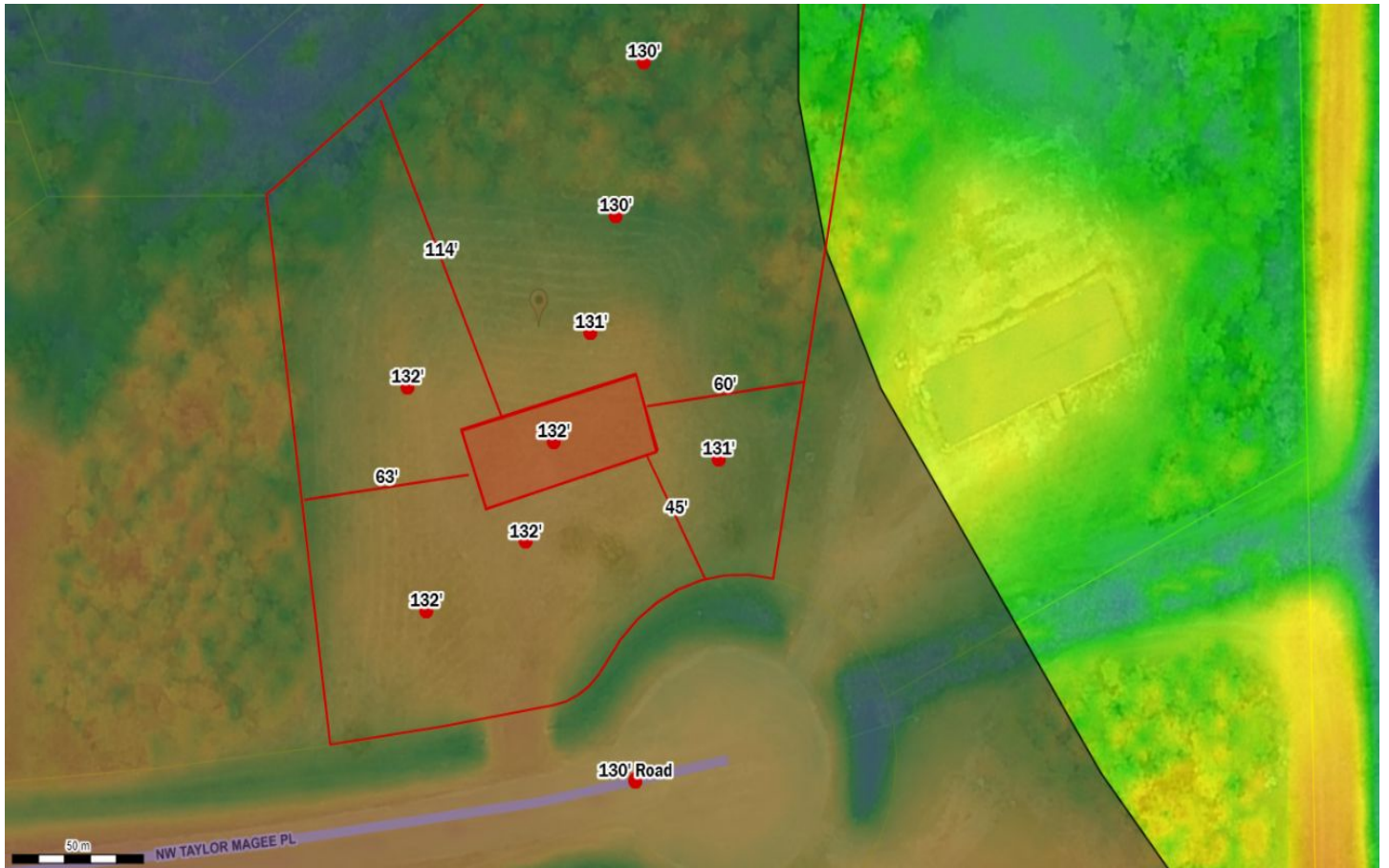

Parcel No: 30-2S-17-04800-111
Owner: KOENIG HELGA
Subdivision: PINES OF FALLING CREEK
Lot: 11
Acres: 1.18777156
Deed Acres: 1.08 Ac
District: District 1 Ronald Williams
Future Land Uses: Agriculture - 3
Flood Zones: A,
Official Zoning Atlas: PRRD