



STATE OF FLORIDA  
DEPARTMENT OF HEALTH  
ONSITE SEWAGE TREATMENT AND DISPOSAL  
SYSTEM  
APPLICATION FOR CONSTRUCTION PERMIT

PERMIT NO: 21-0708  
DATE PAID: 8/2/21  
FEE PAID: 48.00  
RECEIPT #: 1716227

APPLICATION FOR:

☐ New System ☐ Existing System ☐ Holding Tank ☐ Innovative  
☐ Repair ☐ Abandonment ☐ Temporary ✓ shed install

APPLICANT: Tuan Thuy  
AGENT: Tuff Shed (Mindy Higgins) TELEPHONE: (904) 612-6146  
MAILING ADDRESS: 700 Blandin Blvd #18 Orange Park, FL 32067

TO BE COMPLETED BY APPLICANT OR APPLICANT'S AUTHORIZED AGENT. SYSTEMS MUST BE CONSTRUCTED BY A PERSON LICENSED PURSUANT TO 489.105(3)(m) OR 489.552, FLORIDA STATUTES. IT IS THE APPLICANT'S RESPONSIBILITY TO PROVIDE DOCUMENTATION OF THE DATE THE LOT WAS CREATED OR PLATTED (MM/DD/YY) IF REQUESTING CONSIDERATION OF STATUTORY GRANDFATHER PROVISIONS.

PROPERTY INFORMATION

LOT: 13 BLOCK:        SUBDIVISION: Star Lake PLATTED: 5-23-03

PROPERTY ID #: 28-3-16-02372-063 ZONING:        I/M OR EQUIVALENT: ☐ Y ☒ N

PROPERTY SIZE: .68 ACRES WATER SUPPLY: ☒ PRIVATE PUBLIC ☐  $\leq 2000$  GPD ☐  $> 2000$  GPD

IS SEWER AVAILABLE AS PER 381.0065, FS? ☐ Y ☒ N DISTANCE TO SEWER:        FT

PROPERTY ADDRESS: 393 NW Sylvi Dr. Lake City, FL 32055

DIRECTIONS TO PROPERTY: 90 West, TR on Brown Rd, TR on NW Star Lake Place, TR on Sylvi to end on Right

BUILDING INFORMATION

☒ RESIDENTIAL ☐ COMMERCIAL

Unit No	Type of Establishment	No. of Bedrooms	Building Area Sqft	Commercial/Institutional System Design Table 1, Chapter 64E-6, FAC
1	<u>SF Residential</u>	<u>4</u>	<u>2521</u>	<u>residence</u>
2	<u>Shed</u>	<u>0</u>	<u>192</u>	<u>proposed storage</u>
3	<u>      </u>	<u>      </u>	<u>      </u>	<u>      </u>
4	<u>      </u>	<u>      </u>	<u>      </u>	<u>      </u>

ORIGINAL ATTACHED

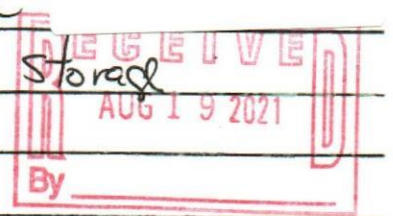

☐ Floor/Equipment Drains ☐ Other (Specify)         
SIGNATURE: Mindy Higgins DATE: 8/2/2021



# APPLICATION FOR CONSTRUCTION PERMIT

Permit Application Number 21-0708

1" = 50'

Tran Thuy  
393 NW Sylvi Dr.

PART II - SITEPLAN

otate Right 90°

Rotate 180° 1 inch = 50 feet

fault Orientation

Full Size

Close Window

PART II - SITEPLAN

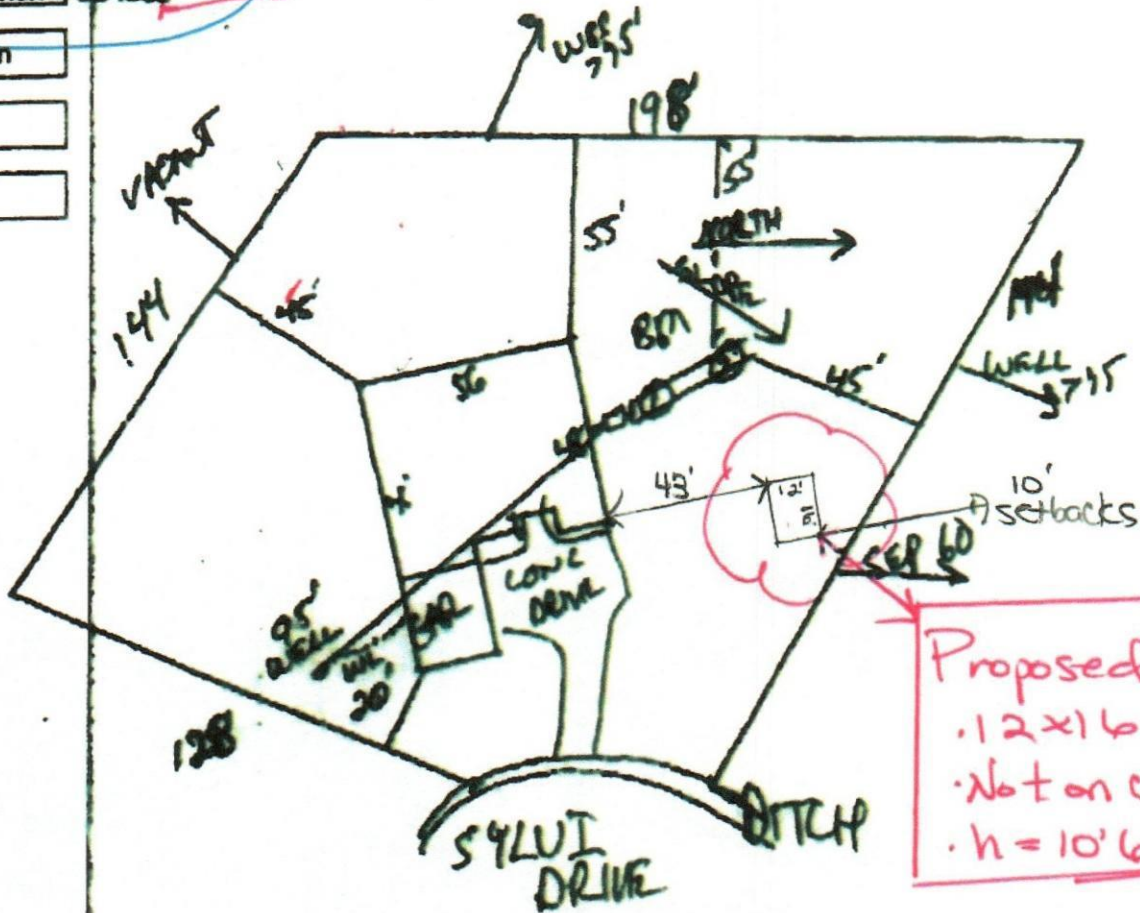

Proposed shed  
• 12x16  
• Not on concrete  
• h = 10'6"

Notes:

Submitted by: Windy Higgins / Tuff Shed

Not Approved

Date 8/26/2021

Kuhn By

Columbia

County Health Dept

BE APPROVED BY THE COUNTY HEALTH DEPARTMENT