

## Legend

### 2018 Flood Zones

0.2 PCT ANNUAL CHANCE

A

AE

AH

### 2018Aerials

Addresses

Addresses

### Parcels

### SRWMD Wetlands

LidarElevations

LidarElevations

X

X

X

X

X

X

X

X

X

X

X

X

X

X

X

X

X

X

X

X

X

X

X

X

X

X

X

X

X

X

X

X

X

X

X

X

X

X

X

X

X

X

X

X

X

X

X

X

X

X

X

X

X

X

X

X

X

X

X

X

X

X

X

X

X

X

X

X

X

X

# Columbia County, FLA - Building & Zoning Property Map

Printed: Tue Jun 02 2020 17:30:48 GMT-0400 (Eastern Daylight Time)

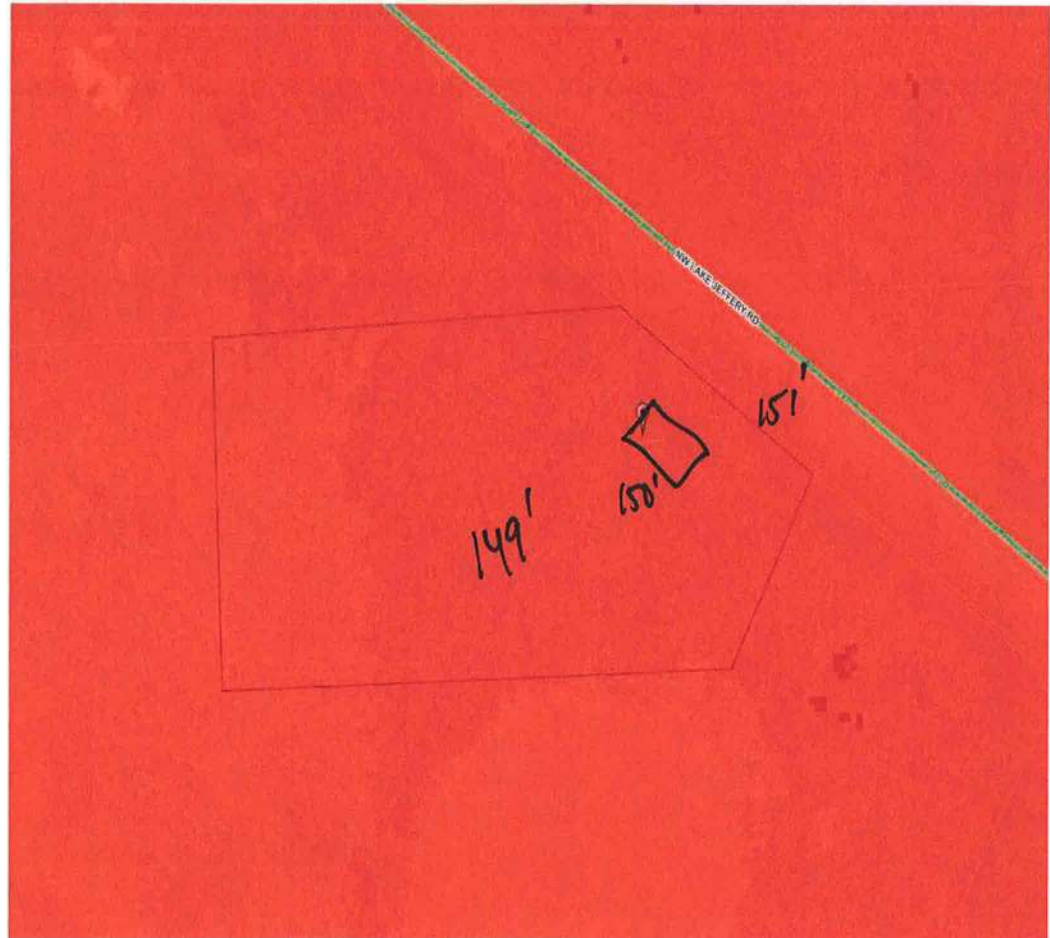

## Parcel Information

Parcel No: 09-3S-16-02047-000

Owner: BRADLEY GLORIA NEWSOME

Subdivision:

Lot:

Acres: 2.14402652

Deed Acres: 2 Ac

District: District 3 Bucky Nash

Future Land Uses: Agriculture - 3

Flood Zones:

Official Zoning Atlas: A-3

All data, information, and maps are provided "as is" without warranty or any representation of accuracy, timeliness of completeness. Columbia County, FL makes no warranties, express or implied, as to the use of the information obtained here. There are no implied warranties of merchantability or fitness for a particular purpose. The requester acknowledges and accepts all limitations, including the fact that the data, information, and maps are dynamic and in a constant state of maintenance, and update.

Roads

Roads

others