

# Mobile Home Permit Worksheet

Installer: Robert Sheppard License # IH/025386  
 Address of home being installed: 1300 Huntsville Church Rd  
Lake City FL 32055  
 Manufacturer: Champion Length x width: 44 x 32  
261-60643A

**NOTE:** if home is a single wide fill out one half of the blocking plan  
 if home is a triple or quad wide sketch in remainder of home  
 I understand Lateral Arm Systems cannot be used on any home (new or used)  
 where the sidewall ties exceed 5 ft 4 in.

Installer's initials R.S.

Typical pier spacing

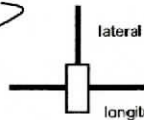
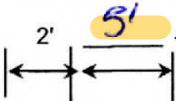

Show locations of Longitudinal and Lateral Systems  
 (use dark lines to show these locations)

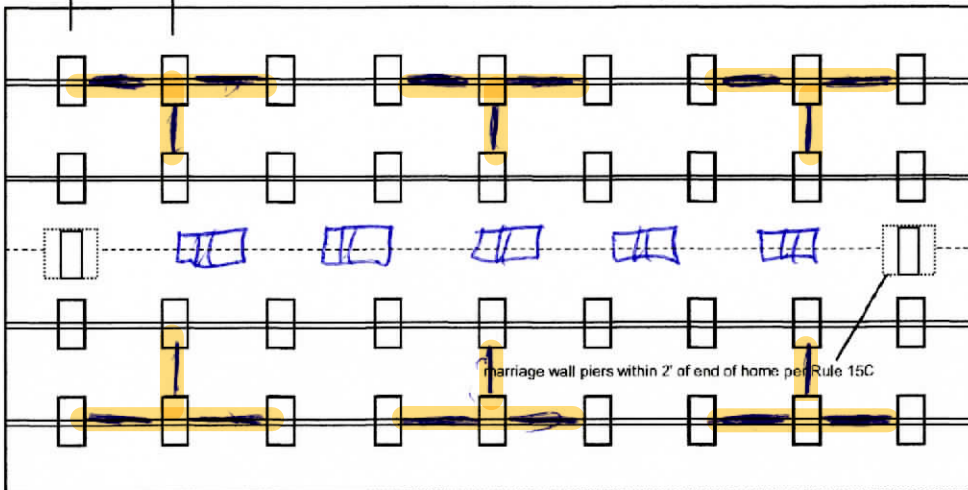

Anthony Islam

07-08-2022

Application Number: \_\_\_\_\_ Date: \_\_\_\_\_

New Home ☒ Used Home ☐

Home installed to the Manufacturer's Installation Manual  
 Home is installed in accordance with Rule 15-C ☒

Single wide ☐ Wind Zone II ☒ Wind Zone III ☐

Double wide ☒ Installation Decal # 89573

Triple/Quad ☐ Serial # \_\_\_\_\_

## PIER SPACING TABLE FOR USED HOMES

Load bearing capacity	Footer size (sq in)	16" x 16" (256)	18 1/2" x 18 1/2" (342)	20" x 20" (400)	22" x 22" (484)*	24" X 24" (576)*	26" x 26" (676)
1000 psf		3'	4'	5'	6'	7'	8'
1500 psf		4' 6"	6'	7'	8'	8'	8'
2000 psf		6'	8'	8'	8'	8'	8'
2500 psf		7' 6"	8'	8'	8'	8'	8'
3000 psf		8'	8'	8'	8'	8'	8'
3500 psf		8'	8'	8'	8'	8'	8'

\* interpolated from Rule 15C-1 pier spacing table.

## PIER PAD SIZES

I-beam pier pad size 17x25  
 Perimeter pier pad size 16x16  
 Other pier pad sizes (required by the mfg.) 17x25

Draw the approximate locations of marriage wall openings 4 foot or greater. Use this symbol to show the piers.

List all marriage wall openings greater than 4 foot and their pier pad sizes below.

Opening	Pier pad size
_____	_____
_____	_____
_____	_____

## TIEDOWN COMPONENTS

Longitudinal Stabilizing Device (LSD)  
 Manufacturer \_\_\_\_\_  
 Longitudinal Stabilizing Device w/ Lateral Arms  
 Manufacturer Oliver 1101V

## POPULAR PAD SIZES

Pad Size	Sq In
16 x 16	256
16 x 18	288
18.5 x 18.5	342
16 x 22.5	360
17 x 22	374
13 1/4 x 26 1/4	348
20 x 20	400
17 3/16 x 25 3/16	441
17 1/2 x 25 1/2	446
24 x 24	576
26 x 26	676

## ANCHORS

4 ft ☒ 5 ft

## FRAME TIES

within 2' of end of home  
 spaced at 5' 4" oc ☒

## OTHER TIES

	Number
Sidewall	<u>26</u>
Longitudinal	<u>4</u>
Marriage wall	<u>8</u>
Shearwall	<u>4</u>

# Mobile Home Permit Worksheet

## POCKET PENETROMETER TEST

The pocket penetrometer tests are rounded down to \_\_\_\_\_ psf or check here to declare 1000 lb. soil ☒ without testing.

x 1000 x 1000 x 1000

## POCKET PENETROMETER TESTING METHOD

1. Test the perimeter of the home at 6 locations.
2. Take the reading at the depth of the footer.
3. Using 500 lb. increments, take the lowest reading and round down to that increment.

x 1000 x 1000 x 1000

## TORQUE PROBE TEST

The results of the torque probe test is 290 inch pounds or check here if you are declaring 5' anchors without testing. A test showing 275 inch pounds or less will require 5 foot anchors.

**Note:** A state approved lateral arm system is being used and 4 ft. anchors are allowed at the sidewall locations. I understand 5 ft anchors are required at all centerline tie points where the torque test reading is 275 or less and where the mobile home manufacturer may requires anchors with 4000 lb holding capacity.

R.S. Installer's initials

## ALL TESTS MUST BE PERFORMED BY A LICENSED INSTALLER

Installer Name Robert Sheppard  
Date Tested 6-27-2022

## Electrical

Connect electrical conductors between multi-wide units, but not to the main power source. This includes the bonding wire between multi-wide units. Pg. 29

## Plumbing

Connect all sewer drains to an existing sewer tap or septic tank. Pg. 29

Connect all potable water supply piping to an existing water meter, water tap, or other independent water supply systems. Pg. 29

Application Number: \_\_\_\_\_ Date: \_\_\_\_\_

## Site Preparation

Debris and organic material removed ☒  
Water drainage: Natural ☒ Swale ☒ Pad ☒ Other ☐

## Fastening multi wide units

Floor: Type Fastener: lags Length: 5" Spacing: 16"  
Walls: Type Fastener: screws Length: 4" Spacing: 16"  
Roof: Type Fastener: lags Length: 6" Spacing: 16"  
For used homes a min. 30 gauge, 8" wide, galvanized metal strip will be centered over the peak of the roof and fastened with galv. roofing nails at 2" on center on both sides of the centerline.

## Gasket (weatherproofing requirement)

I understand a properly installed gasket is a requirement of all new and used homes and that condensation, mold, mildew and buckled marriage walls are a result of a poorly installed or no gasket being installed. I understand a strip of tape will not serve as a gasket.

Installer's initials R.S.

Type gasket Foam  
Pg. 22

Installed:  
Between Floors Yes ☒  
Between Walls Yes ☒  
Bottom of ridgebeam Yes ☒

## Weatherproofing

The bottomboard will be repaired and/or taped. Yes ☒ Pg. \_\_\_\_\_  
Siding on units is installed to manufacturer's specifications. Yes ☒  
Fireplace chimney installed so as not to allow intrusion of rain water. Yes ☒

## Miscellaneous

Skirting to be installed. Yes ☒ No ☐  
Dryer vent installed outside of skirting. Yes ☒ N/A ☒  
Range downflow vent installed outside of skirting. Yes ☒ N/A ☒  
Drain lines supported at 4 foot intervals. Yes ☒  
Electrical crossovers protected. Yes ☒  
Other: \_\_\_\_\_

**Installer verifies all information given with this permit worksheet is accurate and true based on the manufacturer's installation instructions and or Rule 15C-1 & 2**

Installer Signature Robert Sheppard Date 6/27/2022



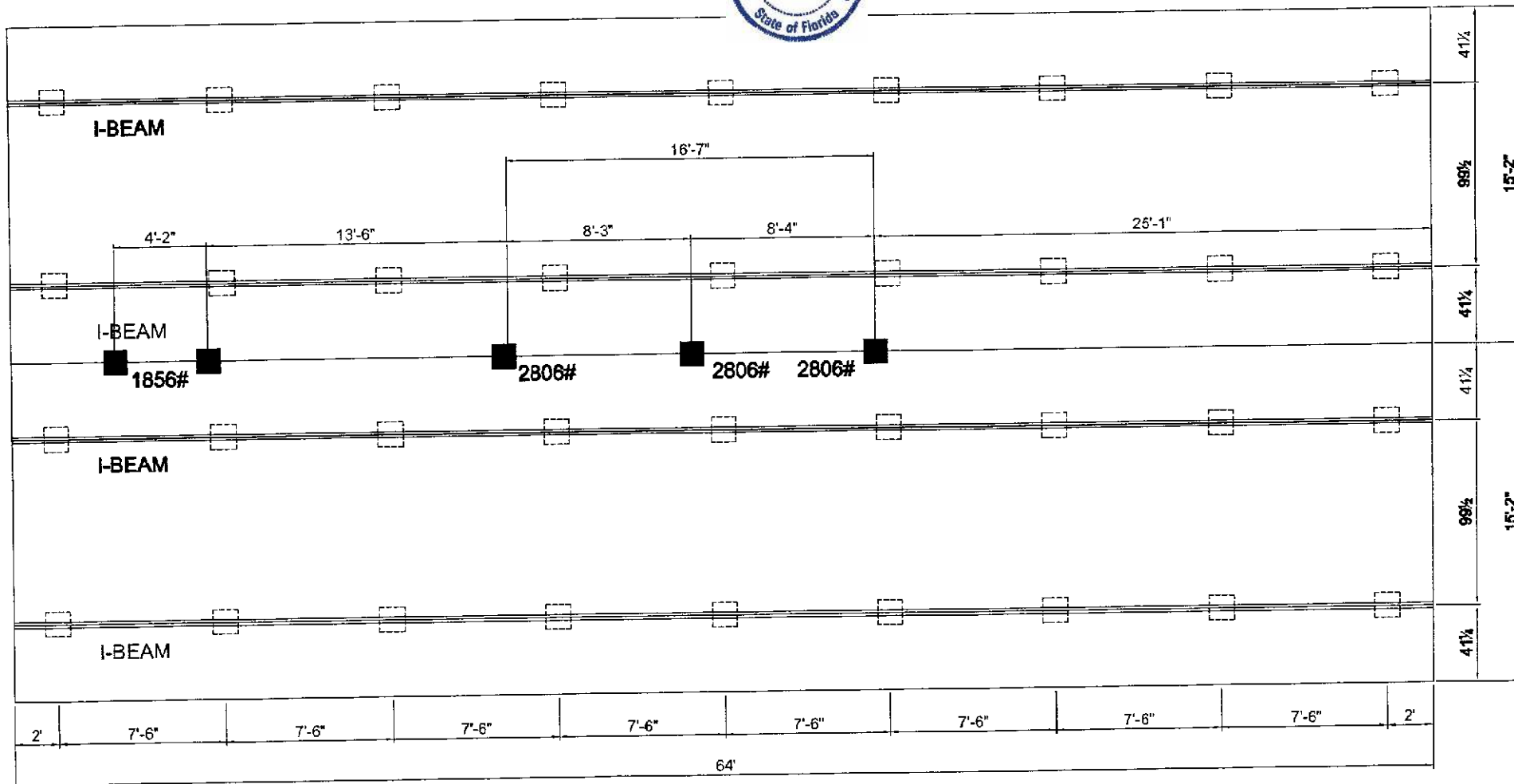

COLUMN BLOCKING  
 SEE SOIL BEARING CAPACITY CHARTS FOR PAD SIZE  
 BLOCKING

1) ALL EXTERIOR DOORS, BAY WINDOWS, RECESSED  
 SIDEWALLS AND EXTERIOR WALL OPENINGS 48"  
 OR GREATER. WILL REQUIRE BLOCKING ON EACH SIDE.

 <b>HOMES OF MERIT™</b> P.O. BOX 2097 HWY 100 EAST LAKE CITY, FL 32056	DAPIA SEAL	MODIFICATIONS	MODEL: 261-C0643A		SHEET: <b>S-20</b>
			TITLE: <b>PIER FOUNDATION</b>		
			DRAWN BY: BOB		DATE: 09-01-16
	PROPRIETARY AND CONFIDENTIAL THESE DRAWINGS AND SPECIFICATIONS ARE ORIGINAL PROPRIETARY AND CONFIDENTIAL MATERIALS OF CHAMPION. COPYRIGHT © 1976-2007 BY CHAMPION				

License Number: IH / 1025386 / 1 Name: ROBERT D. SHEPPARD

Order #: 5367

Label #: 89573

Homeowner:

Ashley Diaz

Address:

City/State/Zip:

Phone #:

Date Installed:

Installed Wind Zone:

II

Manufacturer:

Champion Homes

Year Model:

2023/C0643A

Length & Width:

64x32

Type Longitudinal System:

DIVERT/DIV

Type Lateral Arm System:

New Home: ☒

Used Home: ☐

Data Plate Wind Zone:

II

(Check Size of Home)

Single ☐

Double ☒

Triple ☐

HUD Label #:

Soil Bearing / PSF:

1000

Torque Probe / in-lbs:

290

Permit #:

Note:

Mike's Col. Co. deal



INSTALLATION

Robert D. Sheppard

NAME

IH / 1025386 / 1

LICENSE #

CERTIFIES THAT

IN ACCORDANCE

AND RULES OF THE

## INSTRUCTIONS

PLEASE WRITE DATE OF  
INSTALLATION AND AFFIX  
LABEL NEXT TO HUD LABEL.  
USE PERMANENT INK OR  
MARKER ONLY.  
COMPLETE INFORMATION  
ABOVE AND KEEP ON FILE  
FOR A MINIMUM OF 2 YRS.  
YOU ARE REQUIRED TO  
PROVIDE COPIES WHEN  
REQUESTED.

# 20

**MODEL 261-C0643A**  
 3 BEDROOM, 2 BATH  
 ACTUAL SIZE: 64'-0" x 30'-4"  
 TOTAL AREA: 1,941 SQ. FT.

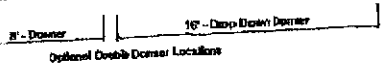
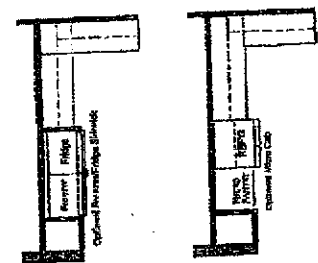
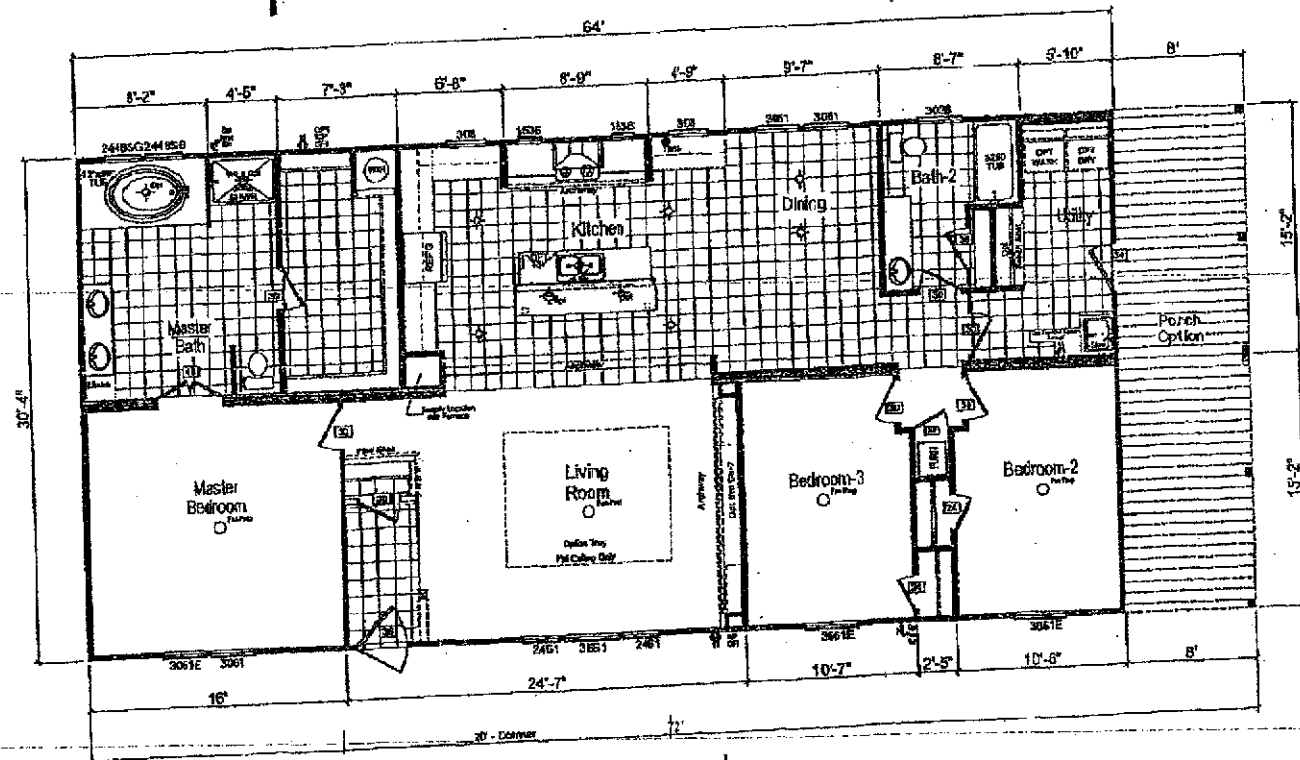
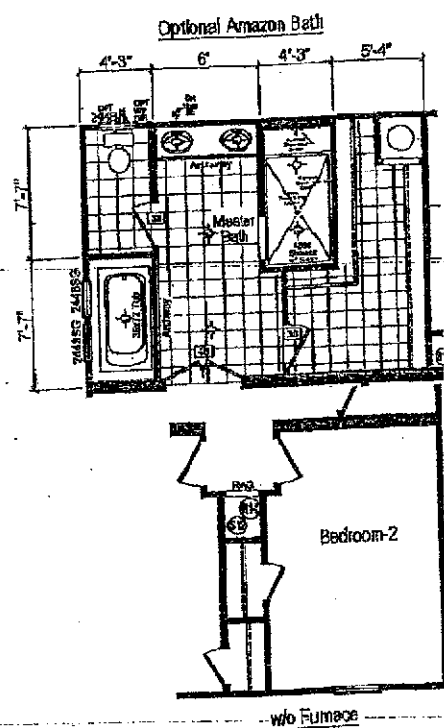

**CHAMPION**  
 MANUFACTURED BEAUTIFULLY™  
 P.O. BOX 2087 HWY 100 EAST LAKE CITY, FL 32056

DAPIA SEAL		MODIFICATIONS		MODEL: 261-C0643A		SHEET:	
		6 Updated Ent. 7	JLG 02-22-19	TITLE: Blackline		L-101	
		7 Updated Windows in Bathrooms	JLG 02-25-19				
		8 Opt L-Sink Move Utility Door	RAB 05-21-19	DRAWN BY: BOB		DATE: 05-01-18	
		9 Changed swing of rear door	JDC 06-24-19				
PROPRIETARY AND CONFIDENTIAL THESE DRAWINGS AND SPECIFICATIONS ARE ORIGINAL PROPRIETARY AND CONFIDENTIAL MATERIALS OF CHAMPION COPYRIGHT © 1996-2007 BY CHAMPION						REV. E	