

BOUNDARY SURVEY
IN SECTION 18,
TOWNSHIP 3 SOUTH,
RANGE 16 EAST,
COLUMBIA COUNTY, FLORIDA.

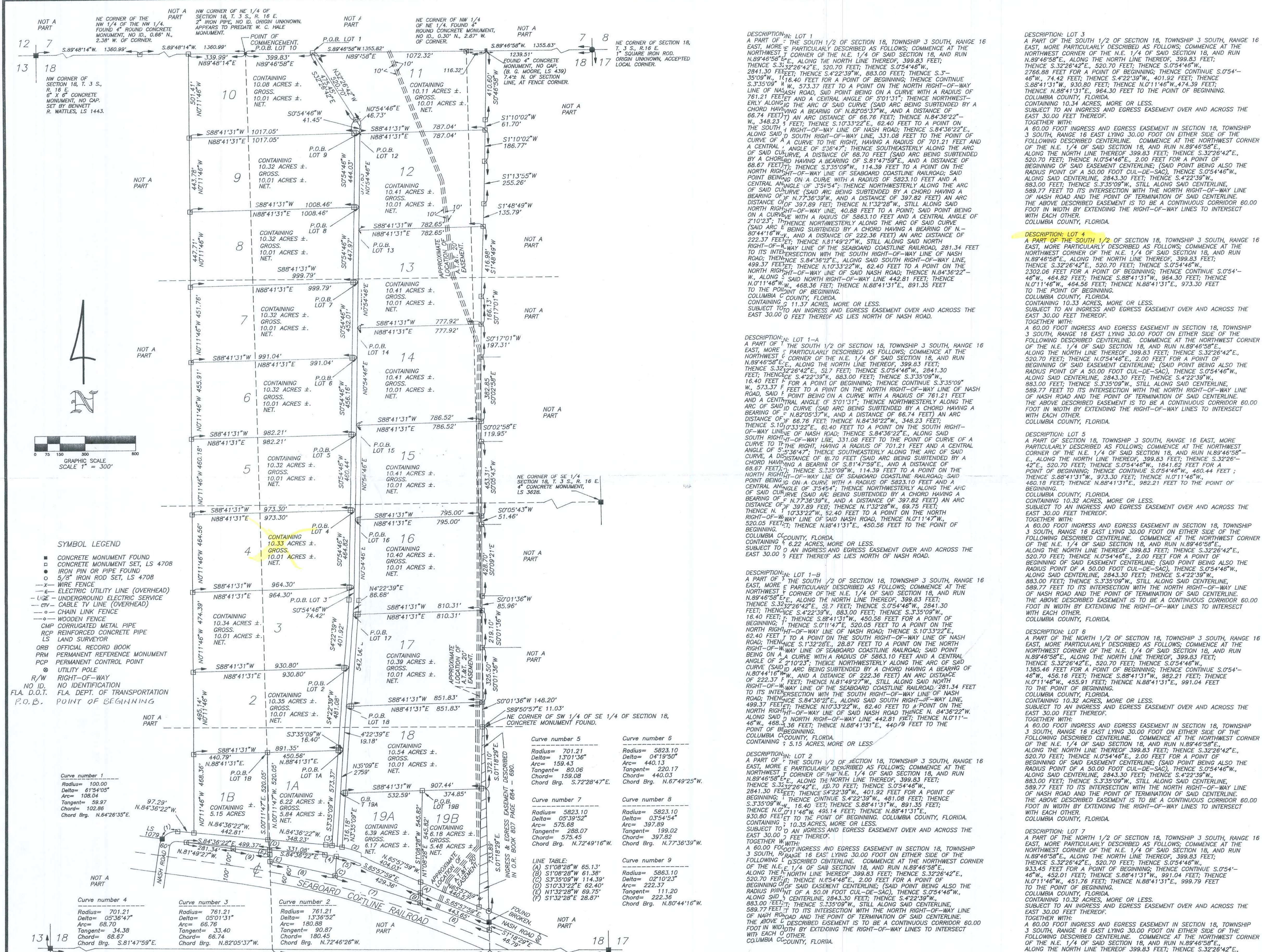

DESCRIPTION: LOT 8
A PART OF THE NORTH 1/2 OF SECTION 18, TOWNSHIP 3 SOUTH, RANGE 16 EAST, MORE PARTICULARLY DESCRIBED AS FOLLOWS: COMMENCE AT THE NORTHWEST CORNER OF THE N.E. 1/4 OF SAID SECTION 18, AND RUN N.89°48'58\"E, ALONG THE NORTH LINE THEREOF, 399.83 FEET; THENCE S.32°26'42\"E, 520.70 FEET; THENCE S.05°44'46\"W, 2768.88 FEET FOR A POINT OF BEGINNING; THENCE CONTINUE S.05°44'46\"W, 485.48 FEET FOR A POINT OF BEGINNING; THENCE CONTINUE S.05°44'46\"W, 447.97 FEET; THENCE S.88°41'31\"E, 1008.46 FEET TO THE POINT OF BEGINNING.

DESCRIPTION: LOT 9
A PART OF THE NORTH 1/2 OF SECTION 18, TOWNSHIP 3 SOUTH, RANGE 16 EAST, MORE PARTICULARLY DESCRIBED AS FOLLOWS: COMMENCE AT THE NORTHWEST CORNER OF THE N.E. 1/4 OF SAID SECTION 18, AND RUN N.89°48'58\"E, ALONG THE NORTH LINE THEREOF, 399.83 FEET; THENCE S.32°26'42\"E, 520.70 FEET; THENCE S.05°44'46\"W, 2768.88 FEET FOR A POINT OF BEGINNING; THENCE CONTINUE S.05°44'46\"W, 485.48 FEET FOR A POINT OF BEGINNING; THENCE CONTINUE S.05°44'46\"W, 447.97 FEET; THENCE S.88°41'31\"E, 1008.46 FEET TO THE POINT OF BEGINNING.

DESCRIPTION: LOT 10
A PART OF THE NORTH 1/2 OF SECTION 18, TOWNSHIP 3 SOUTH, RANGE 16 EAST, MORE PARTICULARLY DESCRIBED AS FOLLOWS: COMMENCE AT THE NORTHWEST CORNER OF THE N.E. 1/4 OF SAID SECTION 18, AND RUN N.89°48'58\"E, ALONG THE NORTH LINE THEREOF, 399.83 FEET; THENCE S.32°26'42\"E, 520.70 FEET; THENCE S.05°44'46\"W, 2768.88 FEET FOR A POINT OF BEGINNING; THENCE CONTINUE S.05°44'46\"W, 485.48 FEET FOR A POINT OF BEGINNING; THENCE CONTINUE S.05°44'46\"W, 447.97 FEET; THENCE S.88°41'31\"E, 1008.46 FEET TO THE POINT OF BEGINNING.

DESCRIPTION: LOT 11
A PART OF THE NORTH 1/2 OF SECTION 18, TOWNSHIP 3 SOUTH, RANGE 16 EAST, MORE PARTICULARLY DESCRIBED AS FOLLOWS: COMMENCE AT THE NORTHWEST CORNER OF THE N.E. 1/4 OF SAID SECTION 18, AND RUN N.89°48'58\"E, ALONG THE NORTH LINE THEREOF, 399.83 FEET; THENCE S.32°26'42\"E, 520.70 FEET; THENCE S.05°44'46\"W, 2768.88 FEET FOR A POINT OF BEGINNING; THENCE CONTINUE S.05°44'46\"W, 485.48 FEET FOR A POINT OF BEGINNING; THENCE CONTINUE S.05°44'46\"W, 447.97 FEET; THENCE S.88°41'31\"E, 1008.46 FEET TO THE POINT OF BEGINNING.

DESCRIPTION: LOT 12
A PART OF THE NORTH 1/2 OF SECTION 18, TOWNSHIP 3 SOUTH, RANGE 16 EAST, MORE PARTICULARLY DESCRIBED AS FOLLOWS: COMMENCE AT THE NORTHWEST CORNER OF THE N.E. 1/4 OF SAID SECTION 18, AND RUN N.89°48'58\"E, ALONG THE NORTH LINE THEREOF, 399.83 FEET; THENCE S.32°26'42\"E, 520.70 FEET; THENCE S.05°44'46\"W, 2768.88 FEET FOR A POINT OF BEGINNING; THENCE CONTINUE S.05°44'46\"W, 485.48 FEET FOR A POINT OF BEGINNING; THENCE CONTINUE S.05°44'46\"W, 447.97 FEET; THENCE S.88°41'31\"E, 1008.46 FEET TO THE POINT OF BEGINNING.

DESCRIPTION: LOT 13
A PART OF THE NORTH 1/2 OF SECTION 18, TOWNSHIP 3 SOUTH, RANGE 16 EAST, MORE PARTICULARLY DESCRIBED AS FOLLOWS: COMMENCE AT THE NORTHWEST CORNER OF THE N.E. 1/4 OF SAID SECTION 18, AND RUN N.89°48'58\"E, ALONG THE NORTH LINE THEREOF, 399.83 FEET; THENCE S.32°26'42\"E, 520.70 FEET; THENCE S.05°44'46\"W, 2768.88 FEET FOR A POINT OF BEGINNING; THENCE CONTINUE S.05°44'46\"W, 485.48 FEET FOR A POINT OF BEGINNING; THENCE CONTINUE S.05°44'46\"W, 447.97 FEET; THENCE S.88°41'31\"E, 1008.46 FEET TO THE POINT OF BEGINNING.

DESCRIPTION: LOT 14
A PART OF THE NORTH 1/2 OF SECTION 18, TOWNSHIP 3 SOUTH, RANGE 16 EAST, MORE PARTICULARLY DESCRIBED AS FOLLOWS: COMMENCE AT THE NORTHWEST CORNER OF THE N.E. 1/4 OF SAID SECTION 18, AND RUN N.89°48'58\"E, ALONG THE NORTH LINE THEREOF, 399.83 FEET; THENCE S.32°26'42\"E, 520.70 FEET; THENCE S.05°44'46\"W, 2768.88 FEET FOR A POINT OF BEGINNING; THENCE CONTINUE S.05°44'46\"W, 485.48 FEET FOR A POINT OF BEGINNING; THENCE CONTINUE S.05°44'46\"W, 447.97 FEET; THENCE S.88°41'31\"E, 1008.46 FEET TO THE POINT OF BEGINNING.

DESCRIPTION: LOT 15
A PART OF THE NORTH 1/2 OF SECTION 18, TOWNSHIP 3 SOUTH, RANGE 16 EAST, MORE PARTICULARLY DESCRIBED AS FOLLOWS: COMMENCE AT THE NORTHWEST CORNER OF THE N.E. 1/4 OF SAID SECTION 18, AND RUN N.89°48'58\"E, ALONG THE NORTH LINE THEREOF, 399.83 FEET; THENCE S.32°26'42\"E, 520.70 FEET; THENCE S.05°44'46\"W, 2768.88 FEET FOR A POINT OF BEGINNING; THENCE CONTINUE S.05°44'46\"W, 485.48 FEET FOR A POINT OF BEGINNING; THENCE CONTINUE S.05°44'46\"W, 447.97 FEET; THENCE S.88°41'31\"E, 1008.46 FEET TO THE POINT OF BEGINNING.

DESCRIPTION: LOT 16
A PART OF THE NORTH 1/2 OF SECTION 18, TOWNSHIP 3 SOUTH, RANGE 16 EAST, MORE PARTICULARLY DESCRIBED AS FOLLOWS: COMMENCE AT THE NORTHWEST CORNER OF THE N.E. 1/4 OF SAID SECTION 18, AND RUN N.89°48'58\"E, ALONG THE NORTH LINE THEREOF, 399.83 FEET; THENCE S.32°26'42\"E, 520.70 FEET; THENCE S.05°44'46\"W, 2768.88 FEET FOR A POINT OF BEGINNING; THENCE CONTINUE S.05°44'46\"W, 485.48 FEET FOR A POINT OF BEGINNING; THENCE CONTINUE S.05°44'46\"W, 447.97 FEET; THENCE S.88°41'31\"E, 1008.46 FEET TO THE POINT OF BEGINNING.

MARK D. DUREN, P.S.M.
LS 4708

RT. 18 BOX 555
SISTERS WELCOME ROAD
LAKE CITY, FLA. 32025
(904) 758-9831 OFFICE
(904) 752-3605 FAX

FIELD SURVEY DATE: 18 JULY 1995
DATE DRAWN: 21 JULY 1995
FOR: GEORGE W. RICHARDSON, JR.

FIELD BOOK: 17 PAGE: 25
DRAWN BY: MARK DUREN AND WAYNE EAKINS

WO# 69-03-95A