

Legend

Roads
Roads
others
Dirt
Interstate
Main
Other
Paved
Private
LidarElevations



2018Aerials

SRWMD Wetlands

Parcels

2018 Flood Zones

Columbia County, FLA - Building & Zoning Property Map

Printed: Mon Aug 10 2020 14:18:41 GMT-0400 (Eastern Daylight Time)

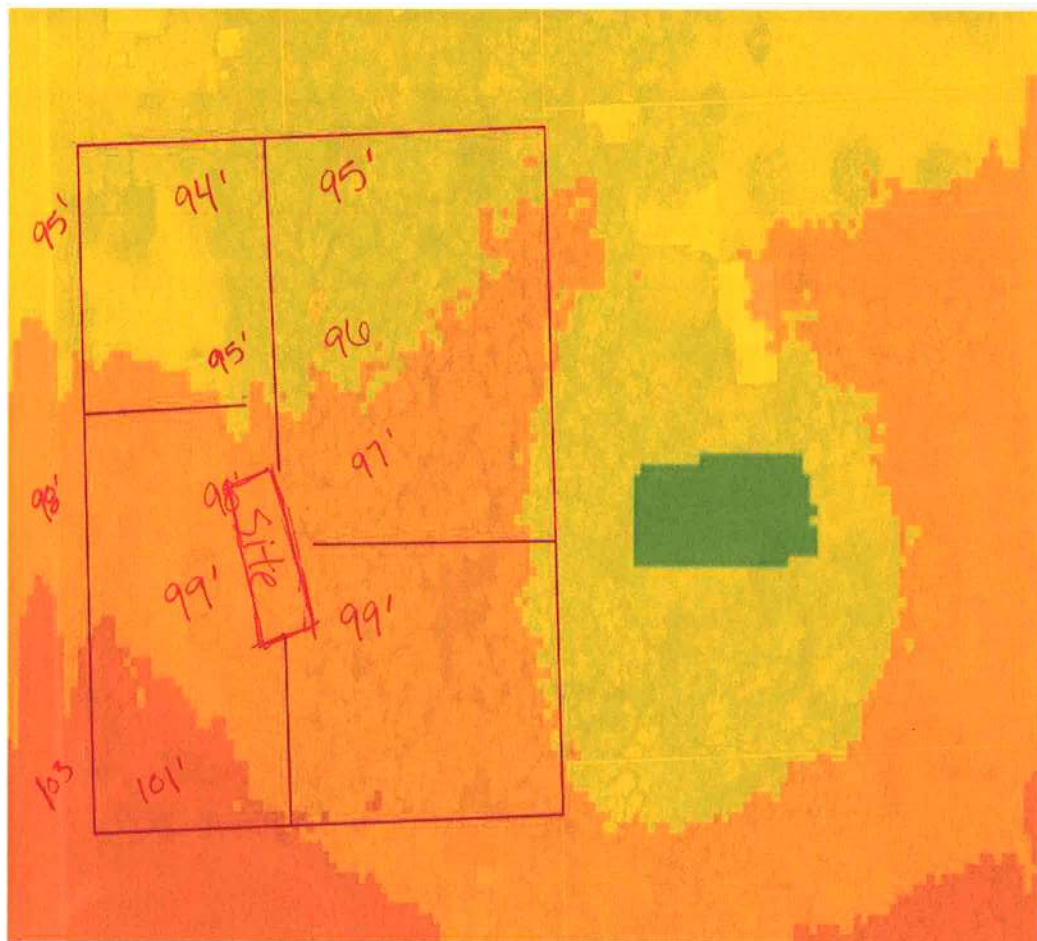

Parcel Information

Parcel No: 27-4S-16-03216-008

Owner: BROWN BRUCE E & TOMI

Subdivision: SHADY ACRES

Lot:

Acres: 2.43873167

Deed Acres: 2.43 Ac

District: District 2 Rocky Ford

Future Land Uses: Agriculture - 3

Flood Zones:

Official Zoning Atlas: A-3

All data, information, and maps are provided "as is" without warranty or any representation of accuracy, timeliness of completeness. Columbia County, FL makes no warranties, express or implied, as to the use of the information obtained here. There are no implied warranties of merchantability or fitness for a particular purpose. The requester acknowledges and accepts all limitations, including the fact that the data, information, and maps are dynamic and in a constant state of maintenance, and update.