

Precise Aerial Roof Measurement Report

Prepared for you by The Building Butlers



296 SW Buttercup Dr, Lake City, FL 32024



Revere Roofing
1415 Ohio Ave N, #664
Live Oak, FL 32064

Tim Lee
tel. 386-320-6033
email: tim@revereroof.com
www.RevereRoof.com

296 SW Buttercup Dr, Lake City, FL 32024

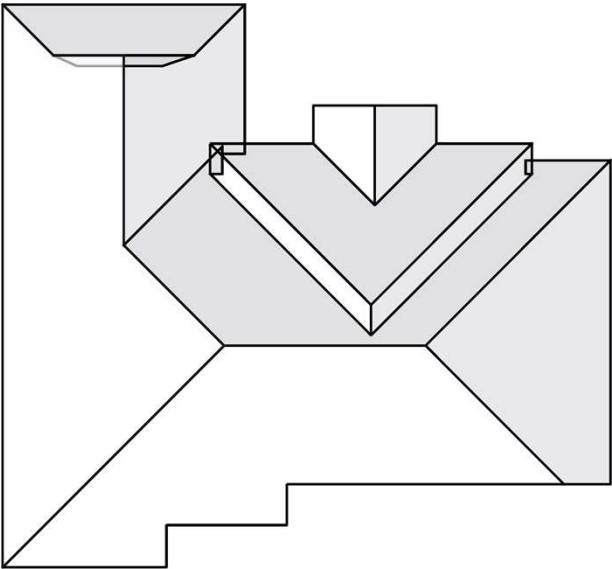

In this 3D model, facets appear as semi-transparent to reveal overhangs.

Report Details	Roof/Wall Details	Report Contents
Report:62989098	Total Roof Area =2,901 sq ft Total Roof Facets =11 Predominant Pitch =6/12 Number of Stories <=1 Total Ridges/Hips =211 ft Total Valleys =81 ft Total Rakes =44 ft Total Eaves =224 ft Total Wall Area = 2031.2 sq ft Total Wall Facets = 25 Total Penetrations =6 Total Penetrations Perimeter = 52 ft Total Penetrations Area = 26 sq ft Total Siding Area = 1687.3 sq ft Total Masonry Area = 343.9 sq ft	Images2 Structure Number Labels.....5 Length Diagram.....6 Pitch Diagram.....7 Area Diagram8 Notes Diagram9 Penetrations Diagram.....10 3D Wall Area Diagram.....11 Alternate 3D Wall View.....13 Window and Door Diagram.....15 Elevation Diagrams17 Report Summary.....21 Wall Measurement Summary23



Disclaimer: This report was produced using EagleView Extended Coverage Technology. Due to a variety of reasons including but not limited to tree coverage, poor images, low photo resolution or other blockages, this report DOES NOT offer an accuracy guarantee. EagleView recommends that anyone using this report field verify the measurements.
Measurements provided by EagleView

Images

The following aerial images show different angles of this structure for your reference.

Disclaimer: This report was produced using EagleView Extended Coverage Technology. Due to a variety of reasons including, but not limited to: tree coverage, poor images, low photo resolution or other blockages; this report DOES NOT offer an accuracy guarantee. EagleView recommends that anyone using this report field verify the yellow-shaded sections.



Report: 62989098

© 2008-2024 Eagle View Technologies, Inc. and Pictometry International Corp. – All Rights Reserved – Covered by one or more of U.S. Patent Nos. 8,078,436; 8,145,578; 8,170,840; 8,209,152; 8,515,125; 8,825,454; 9,135,737; 8,670,961; 9,514,568; 8,818,770; 8,542,880; 9,244,589; 9,329,749. Other Patents Pending.

Disclaimer: This report was produced using EagleView Extended Coverage Technology. Due to a variety of reasons including, but not limited to: tree coverage, poor images, low photo resolution or other blockages; this report DOES NOT offer an accuracy guarantee. EagleView recommends that anyone using this report field verify the yellow-shaded sections.

North Side



South Side



Disclaimer: This report was produced using EagleView Extended Coverage Technology. Due to a variety of reasons including, but not limited to: tree coverage, poor images, low photo resolution or other blockages; this report DOES NOT offer an accuracy guarantee. EagleView recommends that anyone using this report field verify the yellow-shaded sections.

East Side



West Side



Structure Number Labels



Report: 62989098

© 2008-2024 Eagle View Technologies, Inc. and Pictometry International Corp. – All Rights Reserved – Covered by one or more of U.S. Patent Nos. 8,078,436; 8,145,578; 8,170,840; 8,209,152; 8,515,125; 8,825,454; 9,135,737; 8,670,961; 9,514,568; 8,818,770; 8,542,880; 9,244,589; 9,329,749. Other Patents Pending.

Length Diagram

Shaded areas should be verified

Total Line Lengths:

Ridges = 52 ft

Hips = 159 ft

Valleys = 81 ft

Rakes = 44 ft

Eaves = 224 ft

Flashing = 11 ft

Step flashing = 13 ft

Parapets = 0 ft

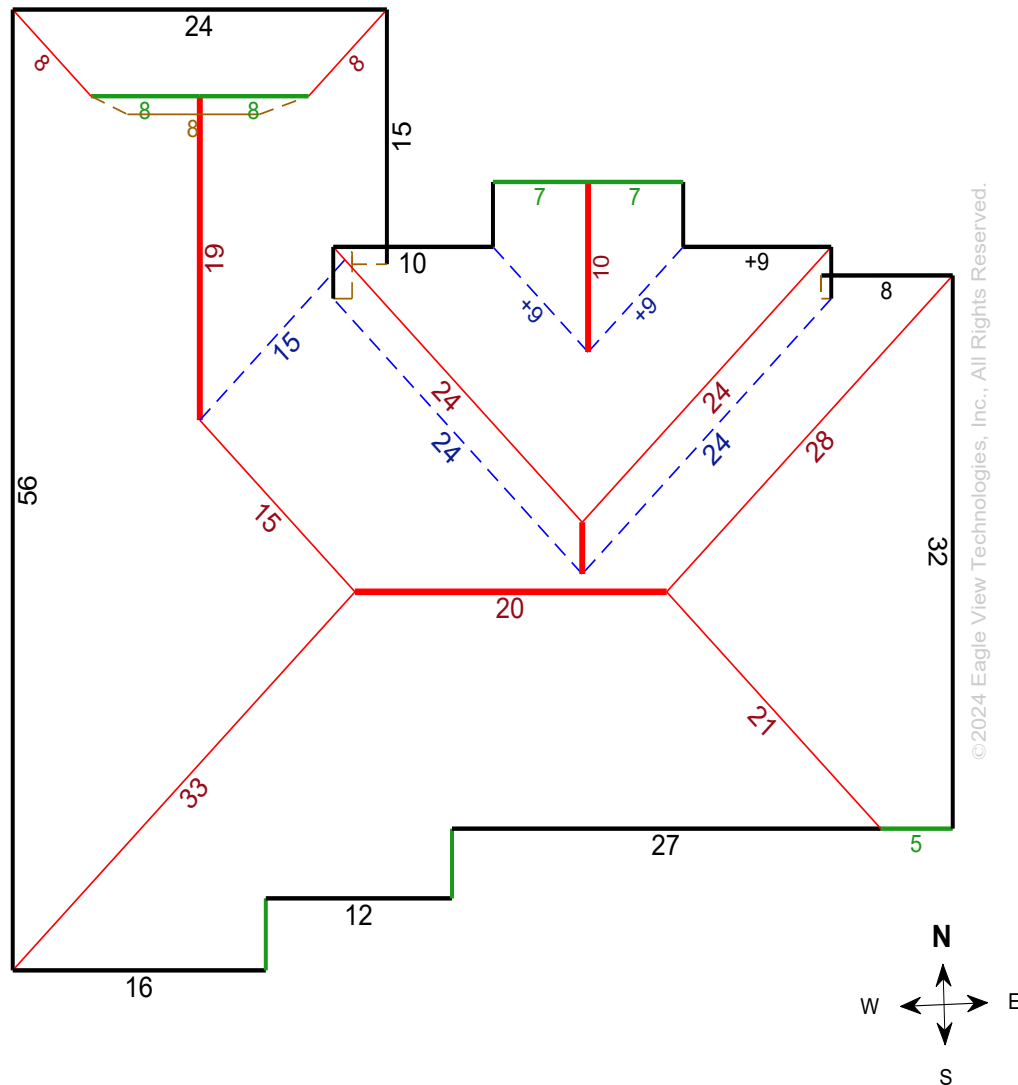

Note: This diagram contains segment lengths (rounded to the nearest whole number) over 5 feet. In some cases, segment labels have been removed for readability. Plus signs preface some numbers to avoid confusion when rotated (e.g. +6 and +9).

Disclaimer: This report was produced using EagleView Extended Coverage Technology. Due to a variety of reasons including, but not limited to: tree coverage, poor images, low photo resolution or other blockages; this report DOES NOT offer an accuracy guarantee. EagleView recommends that anyone using this report field verify the yellow-shaded sections.



Report: 62989098

© 2008-2024 Eagle View Technologies, Inc. and Pictometry International Corp. – All Rights Reserved – Covered by one or more of U.S. Patent Nos. 8,078,436; 8,145,578; 8,170,840; 8,209,152; 8,515,125; 8,825,454; 9,135,737; 8,670,961; 9,514,568; 8,818,770; 8,542,880; 9,244,589; 9,329,749. Other Patents Pending.

Pitch Diagram

Pitch values are shown in inches per foot and arrows indicate slope direction. The predominant pitch on this roof is 6/12.

Disclaimer: With Extended Coverage, only the predominant pitch may be noted due to resolution of photo. Refer to pitch table for more information.

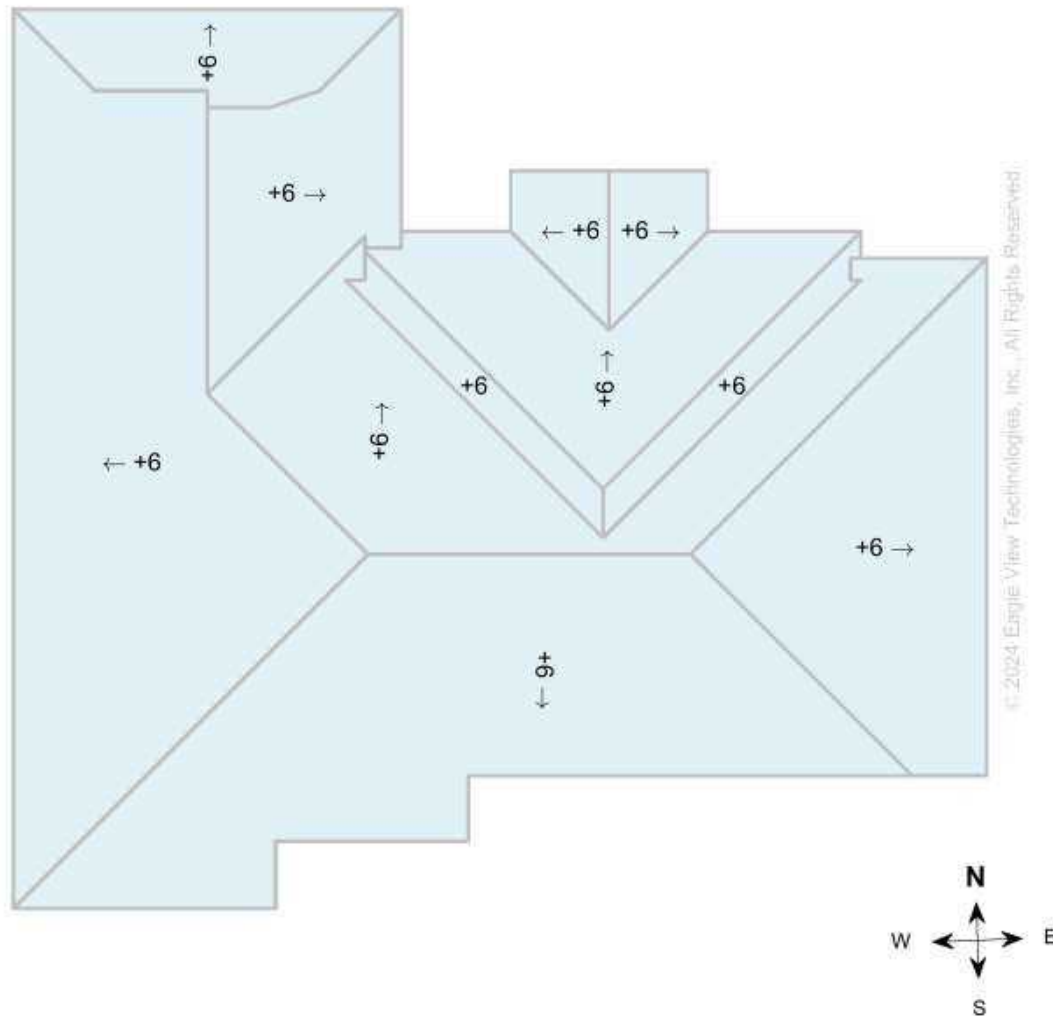

Note: This diagram contains labeled pitches for facet areas larger than 20 square feet. In some cases, pitch labels have been removed for readability. Plus signs preface some numbers to avoid confusion when rotated (e.g. +6 and +9). Blue shading indicates a pitch of 3/12 and greater.

Disclaimer: This report was produced using EagleView Extended Coverage Technology. Due to a variety of reasons including, but not limited to: tree coverage, poor images, low photo resolution or other blockages; this report DOES NOT offer an accuracy guarantee. EagleView recommends that anyone using this report field verify the yellow-shaded sections.



Report: 62989098

© 2008-2024 Eagle View Technologies, Inc. and Pictometry International Corp. – All Rights Reserved – Covered by one or more of U.S. Patent Nos. 8,078,436; 8,145,578; 8,170,840; 8,209,152; 8,515,125; 8,825,454; 9,135,737; 8,670,961; 9,514,568; 8,818,770; 8,542,880; 9,244,589; 9,329,749. Other Patents Pending.

Area Diagram

Total Area = 2,901 sq ft, with 11 facets.

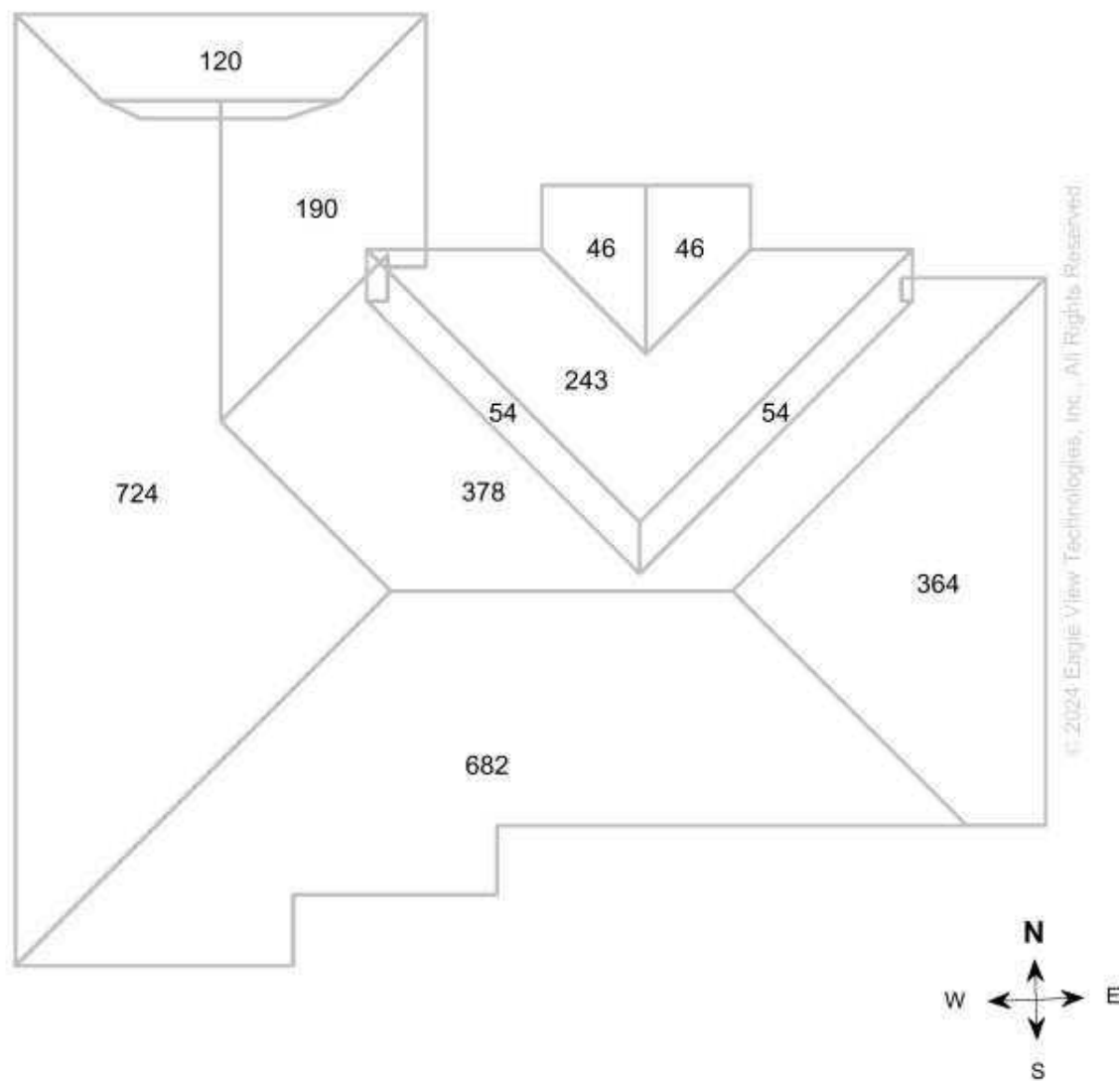

Note: This diagram shows the square feet of each roof facet (rounded to the nearest foot). The total area in square feet, at the top of this page, is based on the non-rounded values of each roof facet (rounded to the nearest square foot after being totaled).

Disclaimer: This report was produced using EagleView Extended Coverage Technology. Due to a variety of reasons including, but not limited to: tree coverage, poor images, low photo resolution or other blockages; this report DOES NOT offer an accuracy guarantee. EagleView recommends that anyone using this report field verify the yellow-shaded sections.

Notes Diagram
Roof facets are labeled from smallest to largest (A to Z) for easy reference.

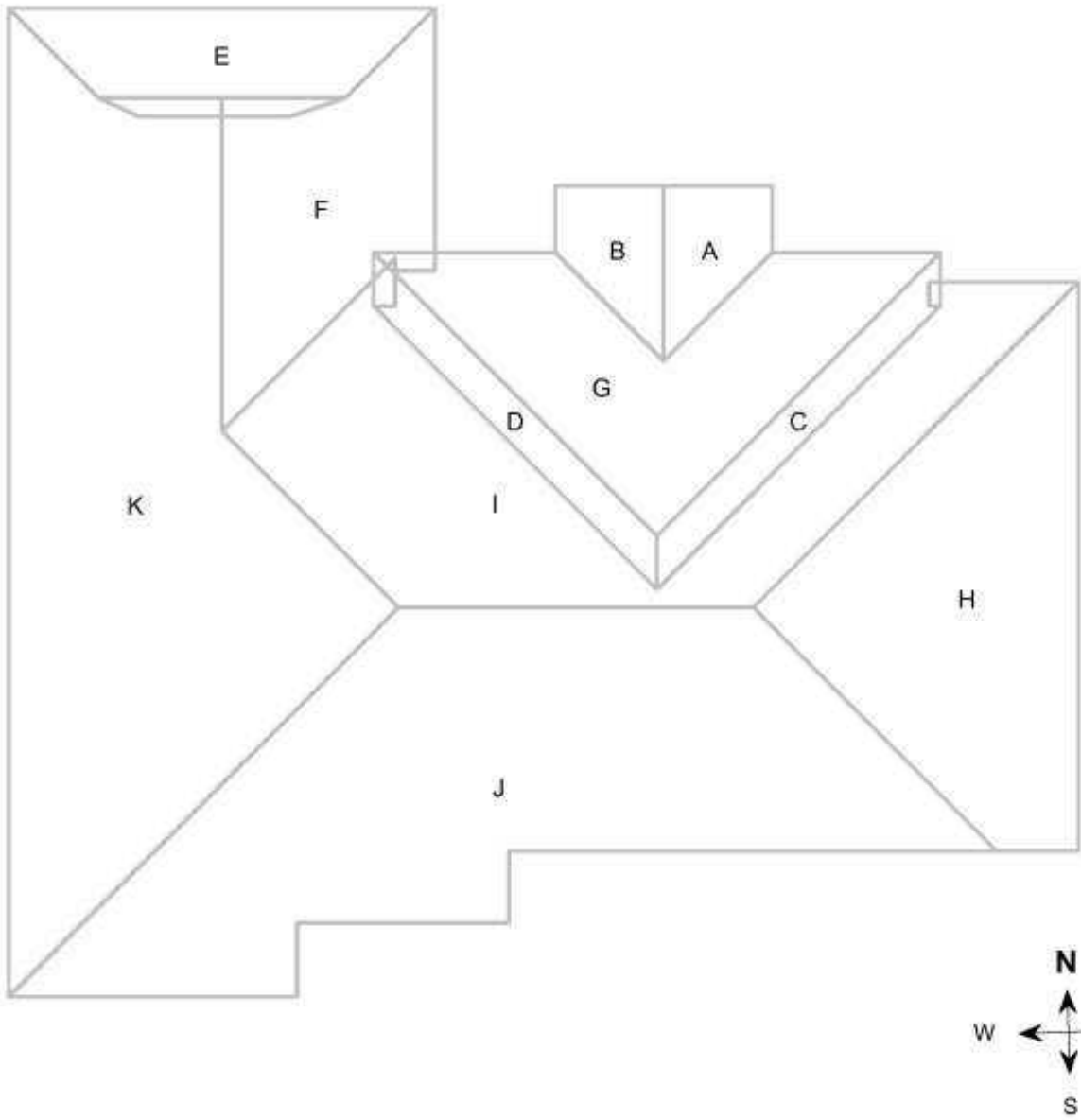

© 2024 Eagle View Technologies, Inc. All Rights Reserved.

Note: **On-site verification of yellow shaded areas is needed. Details are on the Summary Page.**

Penetrations Notes Diagram

Penetrations are labeled from smallest to largest for easy reference.

Total Penetrations = 6

Total Penetrations Area = 26 sq ft

Total Penetrations Perimeter = 52 ft

Total Roof Area Less Penetrations = 2,875 sq ft

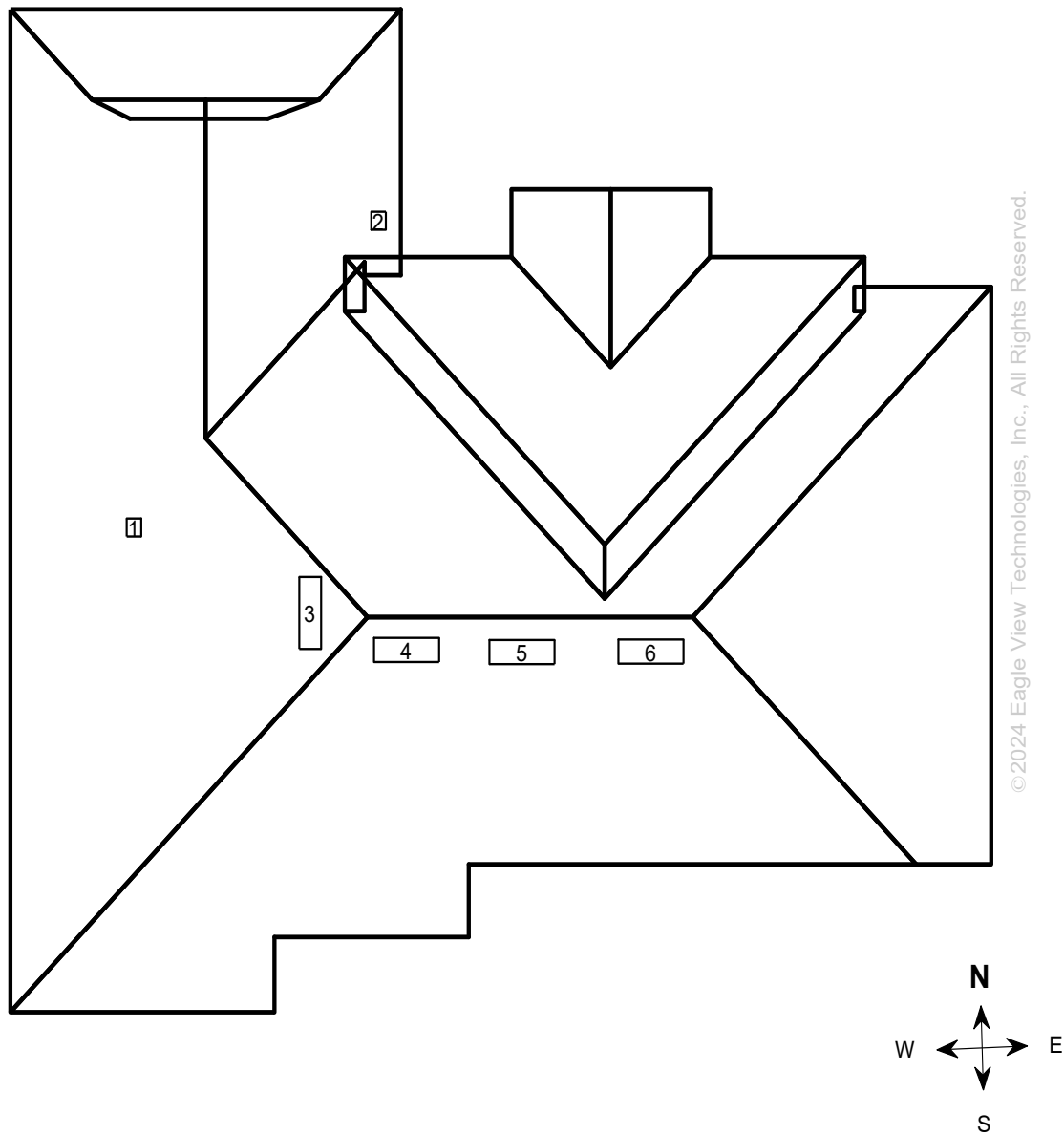

Report: 62989098

© 2008-2024 Eagle View Technologies, Inc. and Pictometry International Corp. – All Rights Reserved – Covered by one or more of U.S. Patent Nos. 8,078,436; 8,145,578; 8,170,840; 8,209,152; 8,515,125; 8,825,454; 9,135,737; 8,670,961; 9,514,568; 8,818,770; 8,542,880; 9,244,589; 9,329,749. Other Patents Pending.

Wall Area Diagram

Total Wall Area = 2031.2 sq ft, with 25 facets.

Total Wall Area with Windows and Doors = 2516.0 sq ft

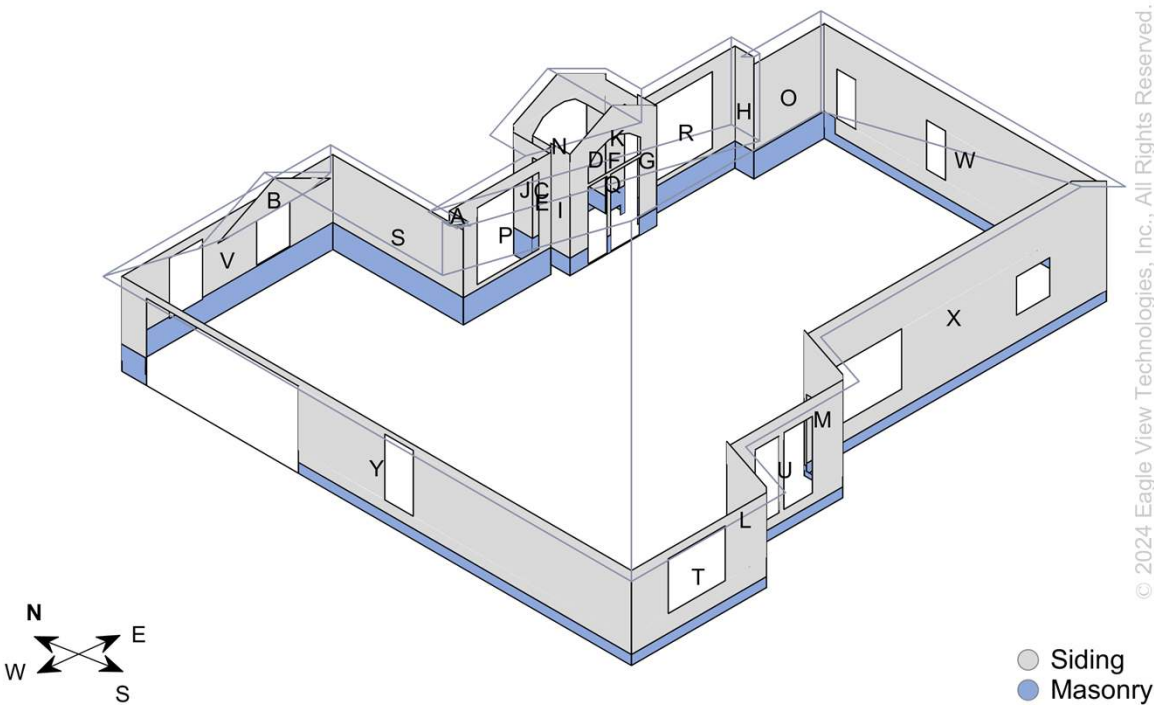

© 2024 Eagle View Technologies, Inc., All Rights Reserved.

North

Wall	Siding Wall Area (ft²)	Masonry Wall Area (ft²)
V	99.6	54.4
O	59.3	18.4
B	17.5	0.0
N	53.8	9.8
P	36.8	22.8
R	43.4	25.4
Q	55.4	7.1
F	14.7	3.6
E	14.7	3.4
Total	395.2	144.9

East

Wall	Siding Wall Area (ft²)	Masonry Wall Area (ft²)
C	14.7	3.2
S	85.2	34.1
H	17.3	4.9
M	26.0	2.6
L	38.4	4.2
K	19.5	4.9
I	19.1	3.2
W	261.7	31.3
Total	481.9	88.4

South

Wall	Siding Wall Area (ft²)	Masonry Wall Area (ft²)
X	317.9	31.7
U	80.6	12.2
T	79.0	14.2

West

Wall	Siding Wall Area (ft²)	Masonry Wall Area (ft²)
J	19.5	4.9
D	14.7	3.2
A	1.0	0.0



Report: 62989098

© 2008-2024 Eagle View Technologies, Inc. and Pictometry International Corp. – All Rights Reserved – Covered by one or more of U.S. Patent Nos. 8,078,436; 8,145,578; 8,170,840; 8,209,152; 8,515,125; 8,825,454; 9,135,737; 8,670,961; 9,514,568; 8,818,770; 8,542,880; 9,244,589; 9,329,749; 9,599,466. Other Patents Pending.

Total	477.5	58.1
-------	-------	------

G	18.8	3.2
Y	278.7	41.2
Total	332.7	52.5



Alternate Wall View

Total Wall Area = 2031.2 sq ft, with 25 facets.

Total Wall Area with Windows and Doors = 2516.0 sq ft

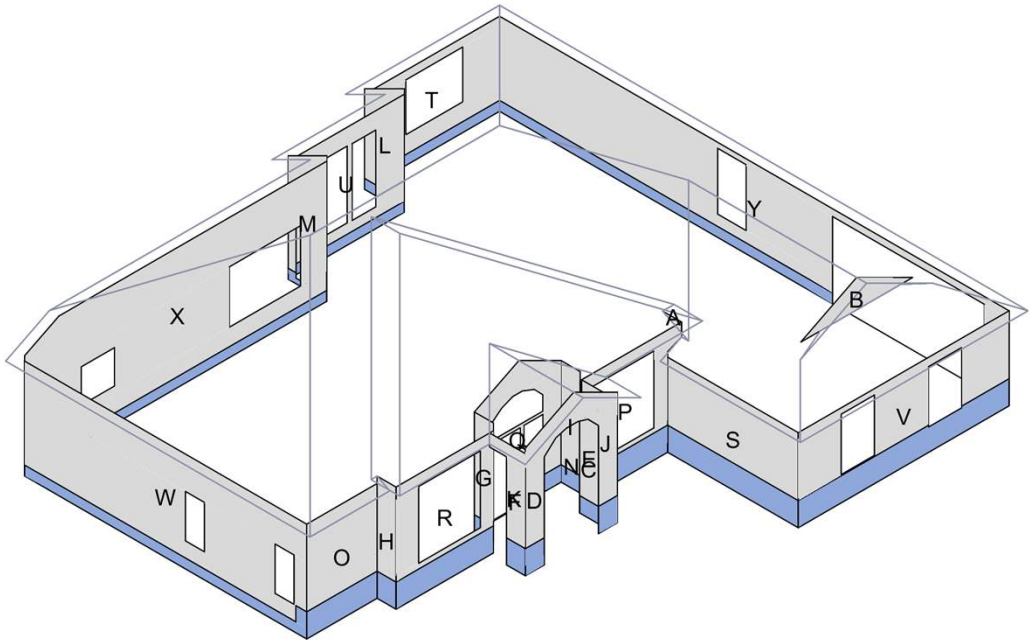

© 2024 Eagle View Technologies, Inc., All Rights Reserved.



● Siding
● Masonry

Note: Window & door measurements include trim.

North

Wall	Siding Wall Area (ft²)	Masonry Wall Area (ft²)
V	99.6	54.4
O	59.3	18.4
B	17.5	0.0
N	53.8	9.8
P	36.8	22.8
R	43.4	25.4
Q	55.4	7.1
F	14.7	3.6
E	14.7	3.4
Total	395.2	144.9

South

Wall	Siding Wall Area (ft²)	Masonry Wall Area (ft²)
X	317.9	31.7

East

Wall	Siding Wall Area (ft²)	Masonry Wall Area (ft²)
C	14.7	3.2
S	85.2	34.1
H	17.3	4.9
M	26.0	2.6
L	38.4	4.2
K	19.5	4.9
I	19.1	3.2
W	261.7	31.3
Total	481.9	88.4

West

Wall	Siding Wall Area (ft²)	Masonry Wall Area (ft²)
J	19.5	4.9



Report: 62989098

© 2008-2024 Eagle View Technologies, Inc. and Pictometry International Corp. – All Rights Reserved – Covered by one or more of U.S. Patent Nos. 8,078,436; 8,145,578; 8,170,840; 8,209,152; 8,515,125; 8,825,454; 9,135,737; 8,670,961; 9,514,568; 8,818,770; 8,542,880; 9,244,589; 9,329,749; 9,599,466. Other Patents Pending.

U	80.6	12.2
T	79.0	14.2
Total	477.5	58.1

D	14.7	3.2
A	1.0	0.0
G	18.8	3.2
Y	278.7	41.2
Total	332.7	52.5

Window and Door Diagram

Total Window and Door Area = 484.2 sq ft, with 17 windows and doors

Total Window and Door Perimeter = 355.9 ft

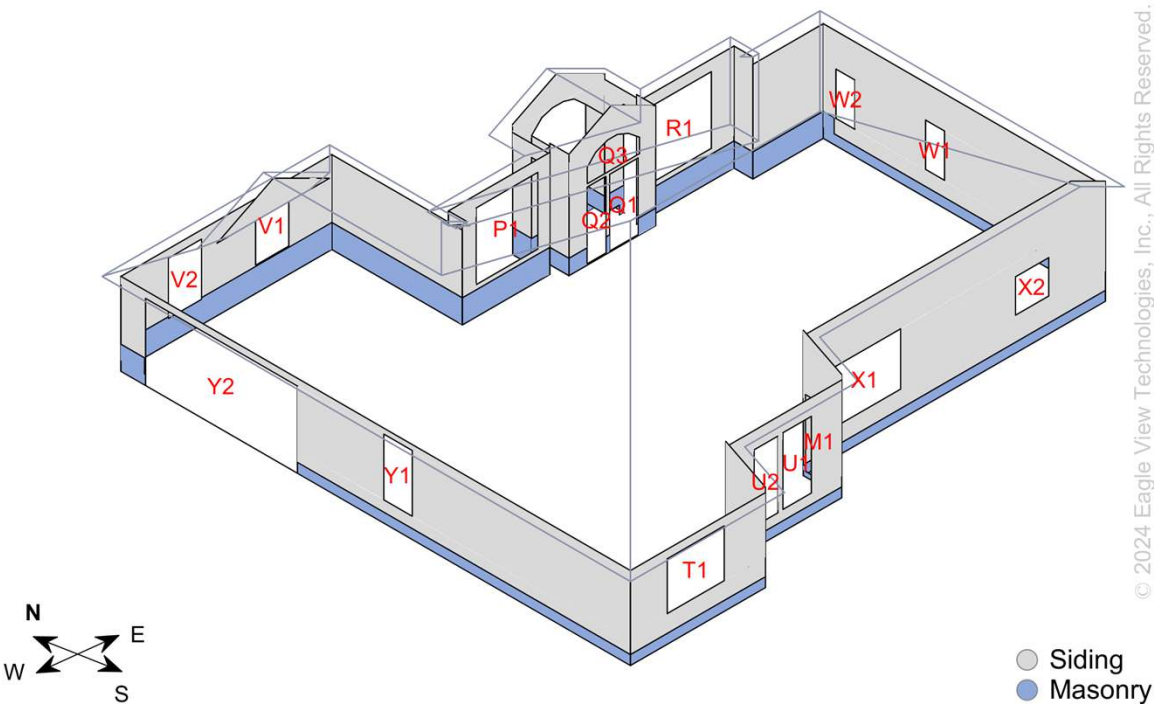

North

Window/Door	Area (ft ²)	Perimeter (ft)	Dimensions W x H (ft)
P1	45.5	27.0	6.5 x 7.0
Q1	21.0	20.0	3.0 x 7.0
Q2	14.0	18.0	2.0 x 7.0
Q3	13.5	14.9	5.5 x 2.9
R1	45.5	27.0	6.5 x 7.0
V1	19.3	18.0	3.5 x 5.5
V2	19.2	18.0	3.5 x 5.5
Total	178.0	142.9	n/a

East

Window/Door	Area (ft ²)	Perimeter (ft)	Dimensions W x H (ft)
M1	21.0	20.0	3.0 x 7.0
W1	9.0	13.0	2.0 x 4.5
W2	9.0	13.0	2.0 x 4.5
Total	39.0	46.0	n/a

South

Window/Door	Area (ft ²)	Perimeter (ft)	Dimensions W x H (ft)
T1	30.0	22.0	6.0 x 5.0
U1	21.0	20.0	3.0 x 7.0
U2	17.5	19.0	2.5 x 7.0
X1	41.2	26.0	7.5 x 5.5
X2	12.3	14.0	3.5 x 3.5

West

Window/Door	Area (ft ²)	Perimeter (ft)	Dimensions W x H (ft)
Y1	18.0	18.0	3.0 x 6.0
Y2	127.2	48.0	16.0 x 8.0
Total	145.2	66.0	n/a



Report: 62989098

© 2008-2024 Eagle View Technologies, Inc. and Pictometry International Corp. - All Rights Reserved - Covered by one or more of U.S. Patent Nos. 8,078,436; 8,145,578; 8,170,840; 8,209,152; 8,515,125; 8,825,454; 9,135,737; 8,670,961; 9,514,568; 8,818,770; 8,542,880; 9,244,589; 9,329,749; 9,599,466. Other Patents Pending.

Total	122.0	101.0	n/a
-------	-------	-------	-----



North Elevation Diagram

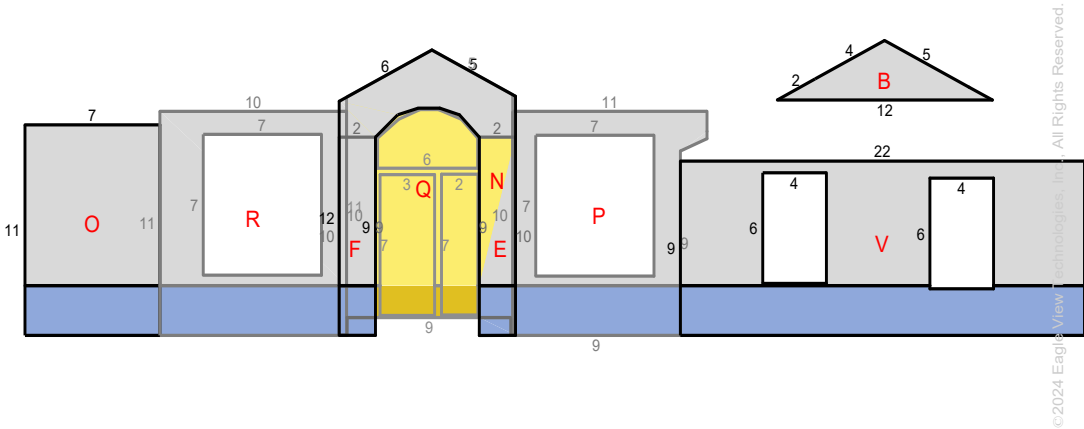

- Siding
- Masonry

Top of Siding Walls = 89.0 ft
Bottom of Siding Wall = 79.6 ft

Wall	Siding Wall Area (ft ²)	Masonry Wall Area (ft ²)	Window & Door Area (ft ²)	Window & Door Perimeter (ft)	Window & Door Count
V	99.6	54.4	38.5	36.0	2
O	59.3	18.4	0	0	0
B	17.5	0.0	0	0	0
N	53.8	9.8	0	0	0
P	36.8	22.8	45.5	27.0	1
R	43.4	25.4	45.5	27.0	1
Q	55.4	7.1	48.5	52.9	3
F	14.7	3.6	0	0	0
E	14.7	3.4	0	0	0
Total	395.2	144.9	178.0	142.9	7

Note: On-site verification of yellow shaded areas is needed. Details are on the Wall Measurement Summary Page. This diagram shows segment lengths rounded to the nearest whole number. The window & door and wall area in square feet (rounded to the nearest tenth) is based on the actual (non-rounded) value of each segment length.



Report: 62989098

© 2008-2024 Eagle View Technologies, Inc. and Pictometry International Corp. – All Rights Reserved – Covered by one or more of U.S. Patent Nos. 8,078,436; 8,145,578; 8,170,840; 8,209,152; 8,515,125; 8,825,454; 9,135,737; 8,670,961; 9,514,568; 8,818,770; 8,542,880; 9,244,589; 9,329,749; 9,599,466. Other Patents Pending.

East Elevation Diagram

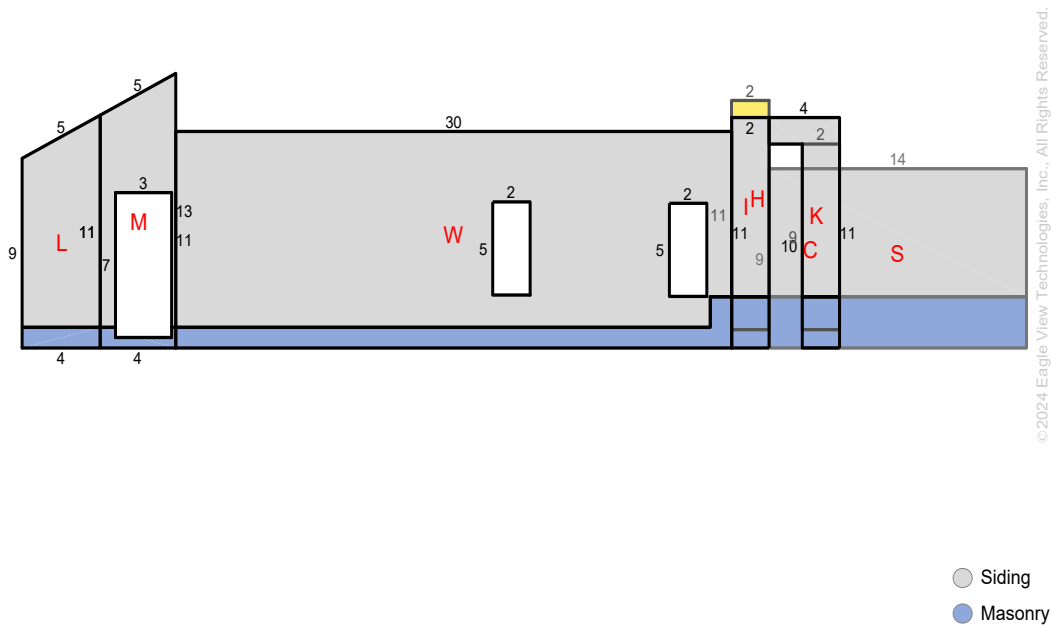

Top of Siding Walls = 62.5 ft
Bottom of Siding Walls = 61.5 ft

Wall	Siding Wall Area (ft ²)	Masonry Wall Area (ft ²)	Window & Door Area (ft ²)	Window & Door Perimeter (ft)	Window & Door Count
C	14.7	3.2	0	0	0
S	85.2	34.1	0	0	0
H	17.3	4.9	0	0	0
M	26.0	2.6	21.0	20.0	1
L	38.4	4.2	0	0	0
K	19.5	4.9	0	0	0
I	19.1	3.2	0	0	0
W	261.7	31.3	18.0	26.0	2
Total	481.9	88.4	39.0	46.0	3

Note: On-site verification of yellow shaded areas is needed. Details are on the Wall Measurement Summary Page. This diagram shows segment lengths rounded to the nearest whole number. The window & door and wall area in square feet (rounded to the nearest tenth) is based on the actual (non-rounded) value of each segment length.



South Elevation Diagram

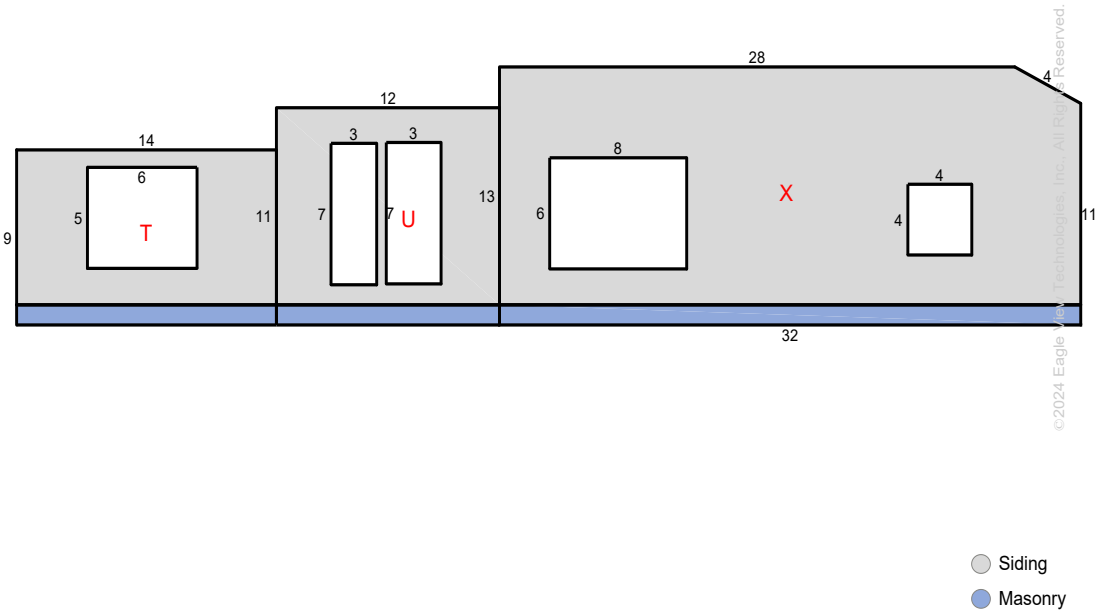

Top of Siding Walls = 58.8 ft
Bottom of Siding Walls = 58.2 ft

Wall	Siding Wall Area (ft²)	Masonry Wall Area (ft²)	Window & Door Area (ft²)	Window & Door Perimeter (ft)	Window & Door Count
X	317.9	31.7	53.5	40.0	2
U	80.6	12.2	38.5	39.0	2
T	79.0	14.2	30.0	22.0	1
Total	477.5	58.1	122.0	101.0	5

Note: On-site verification of yellow shaded areas is needed. Details are on the Wall Measurement Summary Page. This diagram shows segment lengths rounded to the nearest whole number. The window & door and wall area in square feet (rounded to the nearest tenth) is based on the actual (non-rounded) value of each segment length.



West Elevation Diagram

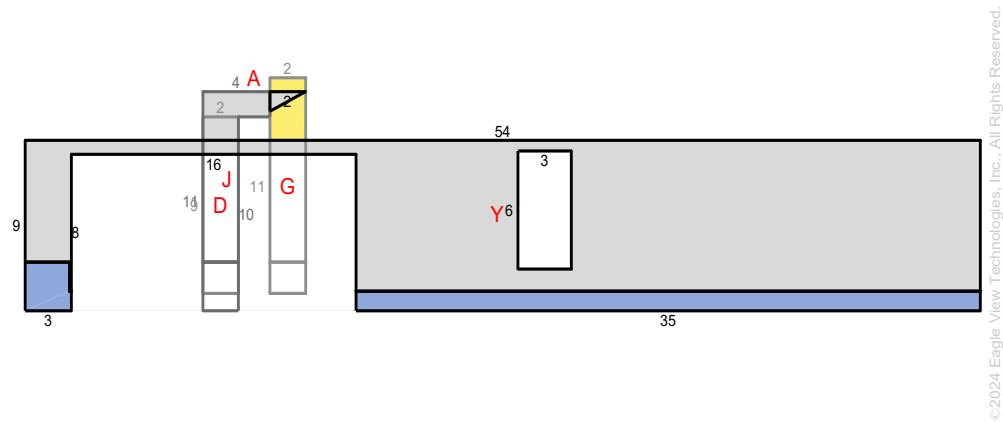

Top of Siding Walls = 63.5 ft
Bottom of Siding Walls = 63.7 ft

Wall	Siding Wall Area (ft ²)	Masonry Wall Area (ft ²)	Window & Door Area (ft ²)	Window & Door Perimeter (ft)	Window & Door Count
J	19.5	4.9	0	0	0
D	14.7	3.2	0	0	0
A	1.0	0.0	0	0	0
G	18.8	3.2	0	0	0
Y	278.7	41.2	145.2	66.0	2
Total	332.7	52.5	145.2	66.0	2

Note: On-site verification of yellow shaded areas is needed. Details are on the Wall Measurement Summary Page. This diagram shows segment lengths rounded to the nearest whole number. The window & door and wall area in square feet (rounded to the nearest tenth) is based on the actual (non-rounded) value of each segment length.



Report Summary

Below is a measurement summary using the values presented in this report.

All Structures

Areas per Pitch	
Roof Pitches	6/12
Area (sq ft)	2900.3
% of Roof	100%

Disclaimer: The table above lists each pitch on this roof and the total area and percent (both rounded) of the roof with that pitch. With Full House™, only the predominant pitch may be noted due to resolution of photo. With Full House™, EagleView recommends field verifying yellow-shaded sections and pitch utilizing the Facet Area Based Upon Pitch Table below.

Structure Complexity		
Simple	Normal	Complex

Waste Calculation									
NOTE: This waste calculation table is for asphalt shingle roofing applications. All values in table below only include roof areas of 3/12 pitch or greater. For total measurements of all pitches, please refer to the Lengths, Areas, and Pitches section below.									
Waste %	0%	4%	9%	14%	17%	19%	21%	24%	29%
Area (Sq ft)	2901	3018	3163	3308	3395	3453	3511	3598	3743
Squares *	29.33	30.33	31.66	33.33	34.00	34.66	35.33	36.00	37.66
	Measured					Suggested			

* Squares are rounded up to the 1/3 of a square

Additional materials needed for ridge, hip, and starter lengths are not included in the above table. The provided suggested waste factor is intended to serve as a guide—actual waste percentages may differ based upon several variables that EagleView does not control. These waste factor variables include, but are not limited to, individual installation techniques, crew experiences, asphalt shingle material subtleties, and potential salvage from the site. Individual results may vary from the suggested waste factor that EagleView has provided. The suggested waste is not to replace or substitute for experience or judgment as to any given replacement or repair work.

Report Comments

Due to obstructions in available images of this property, please verify measurements on portion of structure highlighted in yellow.

Penetrations	1-2	3-6							
Area (sq ft)	1	6							
Perimeter (ft)	4	11							

Any measured penetration smaller than 3x3 feet may need field verification. Accuracy is not guaranteed. The total penetration area is not subtracted from the total roof area.

† Rakes are defined as roof edges that are sloped (not level).
‡ Eaves are defined as roof edges that are not sloped and level.

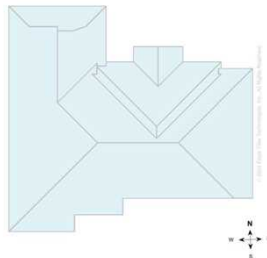
All Structures Totals

Total Roof Facets = 11
Total Penetrations = 6

Lengths, Areas and Pitches

Ridges = 52 ft (4 Ridges)
Hips = 159 ft (8 Hips).
Valleys = 81 ft (5 Valleys)
Rakes⁺ = 44 ft (7 Rakes)
Eaves/Starter⁺ = 224 ft (14 Eaves)
Drip Edge (Eaves + Rakes) = 268 ft (21 Lengths)
Parapet Walls = 0 (0 Lengths).
Flashing = 11 ft (4 Lengths)
Step flashing = 13 ft (5 Lengths)
Total Penetrations Area = 26 sq ft
Total Roof Area Less Penetrations = 2,875 sq ft
Total Penetrations Perimeter = 52 ft
Predominant Pitch = 6/12
Total Area (All Pitches) = 2,901 sq ft

Property Location

Longitude = -82.6956297
Latitude = 30.1394457

Notes

This was ordered as a residential property. There were no changes to the structure in the past four years.

Online Maps

Online map of property

http://maps.google.com/maps?f=g&source=s_q&hl=en&geocode=&q=296+SW+Buttercup+Dr,Lake+City,FL,32024

Directions from Revere Roofing to this property

http://maps.google.com/maps?f=d&source=s_d&saddr=1415+Ohio+Ave+N,#664,Live+Oak,FL,32064&daddr=296+SW+Buttercup+Dr,Lake+City,FL,32024

Disclaimer: This report was produced using EagleView Extended Coverage Technology. Due to a variety of reasons including, but not limited to: tree coverage, poor images, low photo resolution or other blockages; this report DOES NOT offer an accuracy guarantee. EagleView recommends that anyone using this report field verify the yellow-shaded sections.



Report: 62989098

© 2008-2024 Eagle View Technologies, Inc. and Pictometry International Corp. – All Rights Reserved – Covered by one or more of U.S. Patent Nos. 8,078,436; 8,145,578; 8,170,840; 8,209,152; 8,515,125; 8,825,454; 9,135,737; 8,670,961; 9,514,568; 8,818,770; 8,542,880; 9,244,589; 9,329,749. Other Patents Pending.

Wall Measurement Summary

Below is a measurement summary using the values presented in this report.

All Structures

Wall Area Waste Calculations

Siding Material

Waste %	0%	10%	11%	12%	13%	14%	15%	20%
Area (ft²)	1,687	1,856	1,873	1,890	1,907	1,924	1,940	2,025
Squares	16.9	18.6	18.7	18.9	19.1	19.2	19.4	20.2

Masonry Material

Waste %	0%	10%	11%	12%	13%	14%	15%	20%
Area (ft²)	344	378	382	385	389	392	395	413
Squares	3.4	3.8	3.8	3.9	3.9	3.9	4	4.1

The tables above show the total wall area excluding windows and doors, based upon different waste percentages. The waste factor is subject to the complexity of the structure, image quality, siding techniques and your experience. Please consider this when calculating appropriate waste percentages. Note that only the wall area is included in these waste calculations. Accessories may require additional material.

Total Lengths & Areas

Wall Area excluding Windows & Doors

Total = 2031.2 ft²
Siding = 1687.3 ft²
Masonry = 343.9 ft²

General Totals

Wall Facets = 25
Windows & Doors = 17
Window and Door Area = 484.2 ft²
Window & Door Perimeter = 355.9 ft
Fascia (Eaves + Rakes) = 268 ft
Top of Siding Walls = 273.8 ft
Bottom of Siding Walls = 263.0 ft

Property Location

Longitude = -82.6956297
Latitude = 30.1394457

Corner Totals

	Siding to Siding	Masonry to Masonry	Siding to Masonry	Total
Inside Corners	61.0 ft	17.2 ft	0.0 ft	78.2 ft
Outside Corners	157.7 ft	32.0 ft	0.0 ft	189.7 ft
Inside Corners > 90	0.0 ft	0.0 ft	0.0 ft	0.0 ft
Outside Corners > 90	0.0 ft	0.0 ft	0.0 ft	0.0 ft

Notes

There were no changes to the structure in the past four years.

Report Comments

Due to obstructions in available images of this property, please verify measurements on portion of structure highlighted in yellow.

Wall measurements should be field verified to confirm accuracy. Wall areas assume that flat soffits exist at the eaves. If sloped soffits are present, wall height and wall area measurements will likely be off.

Facet Area (sq ft) Based Upon Pitch

The area for each facet appears in the column under the appropriate pitch.

Facet	Pitch(inches per foot)										
	0	2	4	6	8	10	12	14	16	18	20
A	41.5	42.1	43.7	46.4	49.9	54.0	58.7	63.8	69.2	74.8	80.7
B	41.5	42.1	43.7	46.4	49.9	54.0	58.7	63.8	69.2	74.8	80.7
C	47.9	48.6	50.5	53.6	57.6	62.4	67.7	73.6	79.8	86.4	93.1
D	47.9	48.6	50.5	53.6	57.6	62.4	67.7	73.6	79.8	86.4	93.1
E	107.0	108.5	112.8	119.6	128.6	139.3	151.3	164.4	178.3	192.9	208.0
F	170.0	172.3	179.2	190.1	204.3	221.3	240.4	261.2	283.3	306.5	330.4
G	217.5	220.5	229.3	243.2	261.4	283.1	307.6	334.2	362.5	392.1	422.7
H	325.6	330.1	343.2	364.0	391.3	423.8	460.5	500.3	542.7	587.0	632.9
I	337.9	342.6	356.2	377.8	406.1	439.8	477.9	519.2	563.2	609.2	656.8
J	610.3	618.7	643.3	682.3	733.5	794.4	863.1	937.8	1017.2	1100.2	1186.2
K	647.2	656.1	682.2	723.6	777.8	842.5	915.3	994.5	1078.7	1166.8	1257.9
Total	2594	2630	2735	2901	3118	3377	3669	3986	4324	4677	5042

Note: Each value is rounded to the nearest square foot. The totals are based on the unrounded values.

Disclaimer: This report was produced using EagleView Extended Coverage Technology. Due to a variety of reasons including, but not limited to: tree coverage, poor images, low photo resolution or other blockages; this report DOES NOT offer an accuracy guarantee. EagleView recommends that anyone using this report field verify the yellow-shaded sections.