

Parcel:  
31-4S-18-10519-209 (38635)

Owner & Property Info

Result: 5 of 5

Owner	<b>CAMERON SCOTT J</b> P O BOX 3455 LAKE CITY, FL 32056-3455		
Site	121 SMART CT, LAKE CITY		
Description*	LOT 9 PARKWOOD ADDITION S/D. 799-549, 946-1693, QC 1002-2722,		
Area	5.01 AC	S/T/R	31-4S-18
Use Code**	MOBILE HOME (0200)	Tax District 3	

## MOBILE HOME INSTALLATION SUBCONTRACTOR VERIFICATION FORM



APPLICATION NUMBER \_\_\_\_\_ CONTRACTOR Brent Strickland PHONE 386-365-7043

THIS FORM MUST BE SUBMITTED PRIOR TO THE ISSUANCE OF A PERMIT

Jessica Whitcomb

In Columbia County one permit will cover all trades doing work at the permitted site. It is REQUIRED that we have records of the subcontractors who actually did the trade specific work under the permit. Per Florida Statute 440 and Ordinance 89-6, a contractor shall require all subcontractors to provide evidence of workers' compensation or exemption, general liability insurance and a valid Certificate of Competency license in Columbia County.

*Any changes, the permitted contractor is responsible for the corrected form being submitted to this office prior to the start of that subcontractor beginning any work. Violations will result in stop work orders and/or fines.*

ELECTRICAL	Print Name <u>James Dale Williams</u> License #: <u>EC 13007092</u> Qualifier Form Attached <input checked="" type="checkbox"/>	Signature  Phone #: <u>386-362-2035</u>
MECHANICAL/ A/C _____	Print Name <u>Michael Boland</u> License #: <u>CAC 1817716</u> Qualifier Form Attached <input checked="" type="checkbox"/>	Signature  Phone #: <u>352-274-9326</u>

*Qualifier Forms cannot be submitted for any Specialty License.*

Specialty License	License Number	Sub-Contractors Printed Name	Sub-Contractors Signature
MASON			
CONCRETE FINISHER			

**F. S. 440.103 Building permits; identification of minimum premium policy.**--Every employer shall, as a condition to applying for and receiving a building permit, show proof and certify to the permit issuer that it has secured compensation for its employees under this chapter as provided in ss. 440.10 and 440.38, and shall be presented each time the employer applies for a building permit.

Revised 10/30/2015



COLUMBIA COUNTY BUILDING DEPARTMENT  
LETTER OF AUTHORIZATION TO SIGN FOR PERMITS  
135 NE Hernando Ave, Suite B-21, Lake City, FL 32055  
Phone 386-758-1008 Fax 386-758-2160

I, Dale Williams (license holder name), licensed qualifier

for Affordable Electric (company name), do certify that  
the below referenced person(s) listed on this form is/are employed by me directly or through an  
employee leasing arrangement; or, is an officer of the corporation; or, partner as defined in  
Florida Statutes Chapter 468 and the said person(s) is/are under my direct supervision and  
control and is/are authorized to purchase permits, call for inspections, and sign on my behalf

Printed Name of Person Authorized	Signature of Authorized Person
1. Dale Burd	1.
2.	2.
3.	3.
4.	4.
5.	5.

I, the license holder, realize that I am responsible for all permits purchased, and all work done  
under my license and fully responsible for compliance with all Florida Statutes, Codes, and  
Local Ordinances. I understand that the State and County Licensing Boards have the power and  
authority to discipline a license holder for violations committed by him/her, his/her agents,  
officers, or employees and that I have full responsibility for compliance with all statutes, codes  
and ordinances inherent in the privilege granted by issuance of such permits

If at any time the person(s) you have authorized is/are no longer employee(s), or officer(s), you  
must notify this department in writing of the changes and submit a new letter of authorization  
form, which will supersede all previous lists. Failure to do so may allow unauthorized persons to  
use your name and/or license number to obtain permits.

License Holders Signature (Notarized)

EC13007092 1-07-19  
License Number Date

NOTARY INFORMATION:

STATE OF Florida COUNTY OF Columbia

The above license holder, whose name is James D. Williams  
personally appeared before me and is known by me or has produced identification  
(type of I.D.) \_\_\_\_\_ on this 7th day of January, 2019

NOTARY'S SIGNATURE

(Seal/Stamp)

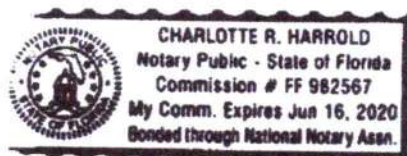





COLUMBIA COUNTY BUILDING DEPARTMENT  
135 NE Hernando Ave, Suite B-21, Lake City, FL 32055  
Phone: 386-758-1008 Fax: 386-758-2160

# LICENSED QUALIFIER AUTHORIZATION

I, Michael A Boland (license holder name), licensed qualifier  
for ACE A/C & OCA, LLC (company name), do certify that  
the below referenced person(s) listed on this form is/are contracted/hired by me, the license  
holder, or is/are employed by me directly or through an employee leasing arrangement; or, is an  
officer of the corporation; or, partner as defined in Florida Statutes Chapter 468, and the said  
person(s) is/are under my direct supervision and control and is/are authorized to purchase and  
sign permits; call for inspections and sign subcontractor verification forms on my behalf.

Printed Name of Person Authorized	Signature of Authorized Person
1. <u>Dale Ford</u>	1. <u>[Signature]</u>
2. <u>Kelly Bishop</u>	2. <u>Kelly Bishop</u>
3. <u>Rocky Ford</u>	3. <u>[Signature]</u>
4.	4.
5.	5.

I, the license holder, realize that I am responsible for all permits purchased, and all work done  
under my license and fully responsible for compliance with all Florida Statutes, Codes, and  
Local Ordinances. I understand that the State and County Licensing Boards have the power and  
authority to discipline a license holder for violations committed by him/her, his/her agents,  
officers, or employees and that I have full responsibility for compliance with all statutes, codes  
and ordinances inherent in the privilege granted by issuance of such permits.

If at any time the person(s) you have authorized is/are no longer agents, employee(s), or  
officer(s), you must notify this department in writing of the changes and submit a new letter of  
authorization form, which will supersede all previous lists. Failure to do so may allow  
unauthorized persons to use your name and/or license number to obtain permits.

[Signature]  
Licensed Qualifiers Signature (Notarized)

CAC1817716 License Number  
Date 11/17/15

NOTARY INFORMATION:  
STATE OF Florida COUNTY OF Marion

The above license holder, whose name is Michael A. Boland  
personally appeared before me and is known by me or has produced identification  
(type of I.D.) \_\_\_\_\_ on this 17th day of November, 2015

[Signature]  
NOTARY'S SIGNATURE

(Seal/Stamp)



PERMIT NUMBER

Installer Brent Strickland License # IH 1104218

Installer Mobile Phone # 386-365-7043

Address of home being installed

121 SE SMART COUNTRY LANE  
LAKE CITY, FL 32025

Manufacturer

Live Oak Length x width 82x28

NOTE: *if home is a single wide fill out one half of the blocking plan*  
*if home is a triple or quad wide sketch in remainder of home*

I understand Lateral Arm Systems cannot be used on any home (new or used) where the sidewall ties exceed 5 ft 4 in.

Installer's initials

B.S.

Typical pier spacing

2'

5'

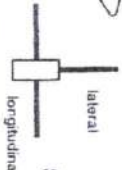

Show locations of Longitudinal and Lateral Systems (use dark lines to show these locations)

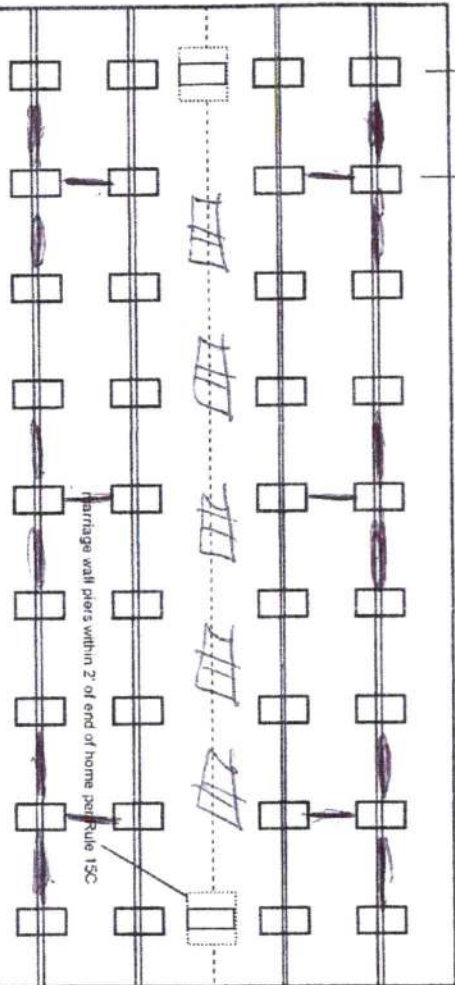

New Home ☒ Used Home ☐

Home installed to the Manufacturer's Installation Manual

Home is installed in accordance with Rule 15-C

Single wide ☐ Wind Zone II ☒ Wind Zone III ☐

Double wide ☒ Installation Decal # 65799

Triple/Quad ☐ Serial # 10H1A 82071981AB

Roof System: ☒ Typical ☐ Hinged

PIER SPACING TABLE FOR USED HOMES

Load bearing capacity (sq in)	16" x 16" (256)	18 1/2" x 18 1/2" (342)	20" x 20" (400)	22" x 22" (484)*	24" x 24" (576)*	26" x 26" (676)
1000 psf	3'	4'	5'	6'	7'	8'
1500 psf	4' 6"	6'	7'	8'	8'	8'
2000 psf	6'	8'	8'	8'	8'	8'
2500 psf	7' 6"	8'	8'	8'	8'	8'
3000 psf	8'	8'	8'	8'	8'	8'
3500 psf	8'	8'	8'	8'	8'	8'

\* Interpolated from Rule 15C-1 pier spacing table.

PIER PAD SIZES

I-beam pier pad size

17x25

Perimeter pier pad size

16x14

Other pier pad sizes (required by the mfg.)

17x25

Draw the approximate locations of marriage wall openings 4 foot or greater. Use this symbol to show the piers.



List all marriage wall openings greater than 4 foot and their pier pad sizes below.

Opening Pier pad size

4 ft 5 ft

FRAME TIES

within 2' of end of home spaced at 5' 4" oc

TIEDOWN COMPONENTS

Longitudinal Stabilizing Device (LSD)

Manufacturer

Longitudinal Stabilizing Device w/ Lateral Arms

Manufacturer ONEER 1101V

OTHER TIES

Sidewall

Longitudinal

Marriage wall

Shearwall

Number

20

8

4



# PERMIT NUMBER

## PERMIT WORKSHEET

page 2 of 2

### POCKET PENETROMETER TEST

The pocket penetrometer tests are rounded down to 1500 psf or check here to declare 1000 lb. soil without testing.

x 1600 x 1500 x 1500

#### POCKET PENETROMETER TESTING METHOD

1. Test the perimeter of the home at 6 locations.
2. Take the reading at the depth of the footer.
3. Using 500 lb. increments, take the lowest reading and round down to that increment.

x 1500 x 1500 x 1600

#### TORQUE PROBE TEST

The results of the torque probe test is 295 inch pounds or check here if you are declaring 5' anchors without testing       . A test showing 275 inch pounds or less will require 5 foot anchors.

Note: A state approved lateral arm system is being used and 4 ft. anchors are allowed at the sidewall locations. I understand 5 ft anchors are required at all centerline tie points where the torque test reading is 275 or less and where the mobile home manufacturer may requires anchors with 4000 lpholding capacity.

B.D. Installer's Initials

#### ALL TESTS MUST BE PERFORMED BY A LICENSED INSTALLER

Installer Name

BROSTHOLAND

Date Tested

4-13-2021

#### Electrical

Connect electrical conductors between multi-wide units, but not to the main power source. This includes the bonding wire between multi-wide units. Pg. 24

#### Plumbing

Connect all sewer drains to an existing sewer tap or septic tank. Pg. 28

Connect all potable water supply piping to an existing water meter, water tap, or other independent water supply systems. Pg. 28

#### Site Preparation

Debris and organic material removed ✓ Swale ✓ Pad ✓ Other       

#### Fastening multi wide units

Floor: Type Fastener: 1995 Length: 5" Spacing: 16"  
Walls: Type Fastener: 5995 Length: 4" Spacing: 16"  
Roof: Type Fastener: 1995 Length: 6" Spacing: 16"  
For used homes a min 30 gauge, 8" wide, galvanized metal strip will be centered over the peak of the roof and fastened with galv. roofing nails at 2" on center on both sides of the centerline.

#### Gasket (weatherproofing requirement)

I understand a properly installed gasket is a requirement of all new and used homes and that condensation, mold, mildew and buckled marriage walls are a result of a poorly installed or no gasket being installed. I understand a strip of tape will not serve as a gasket.

Installer's initials B.S.

#### Installed:

Type gasket FOAM Between Floors Yes ✓  
Pg. 22 Between Walls Yes ✓  
Bottom of ridgebeam Yes ✓

#### Weatherproofing

The bottomboard will be repaired and/or taped. Yes ✓ Pg.         
Siding on units is installed to manufacturer's specifications. Yes ✓  
Fireplace chimney installed so as not to allow intrusion of rain water. Yes ✓

#### Miscellaneous

Skirting to be installed. Yes ✓ No         
Dryer vent installed outside of skirting. Yes ✓ N/A ✓  
Range downflow vent installed outside of skirting. Yes ✓ N/A ✓  
Drain lines supported at 4 foot intervals. Yes ✓  
Electrical crossovers protected. Yes ✓  
Other:       

Installer verifies all information given with this permit worksheet is accurate and true based on the manufacturer's installation instructions and/or Rule 15C-1 & 2

Installer Signature

Brostholand Date 4-13-21

S-2523G



# MAYBERRY

*Cameroon/Whitcomb*

*Proposed*

*26*

DORMER SHOWN IS AN OPTION

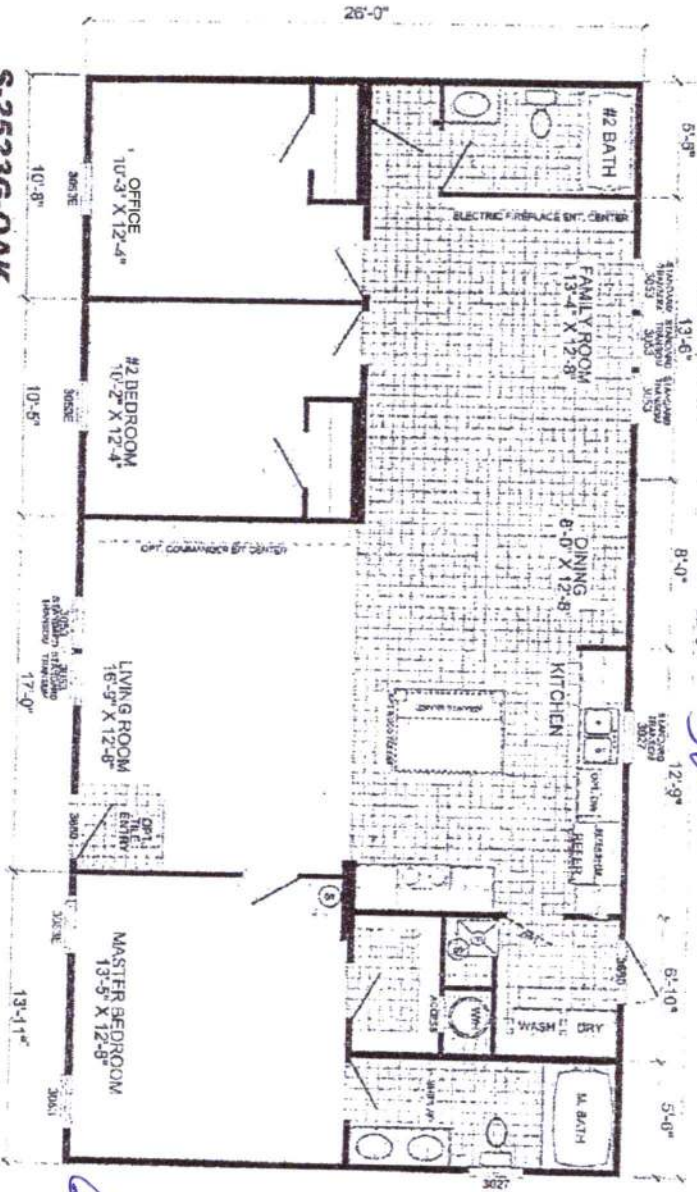

**S-2523G-OAK**

**2-BEDROOM / 2-BATH**

**28 X 56 - Approx. 1352 Sq. Ft.**

Date: 06/08/19

\* All room dimensions include closets and square footage figures are approximate.  
 \* Transition windows are available on optional 6'-7" sidewalk houses only.  
 \* Live Oak Homes reserves the right to modify product offerings at any time.

**Signature Series**

*[Signature]*  
4/11/21



STATE OF FLORIDA  
DEPARTMENT OF HEALTH  
APPLICATION FOR ONSITE SEWAGE DISPOSAL SYSTEM CONSTRUCTION PERMIT

Permit Application Number \_\_\_\_\_

Cameron Webb Tomb

----- PART II - SITEPLAN -----

Scale: 1 inch = 40 feet.

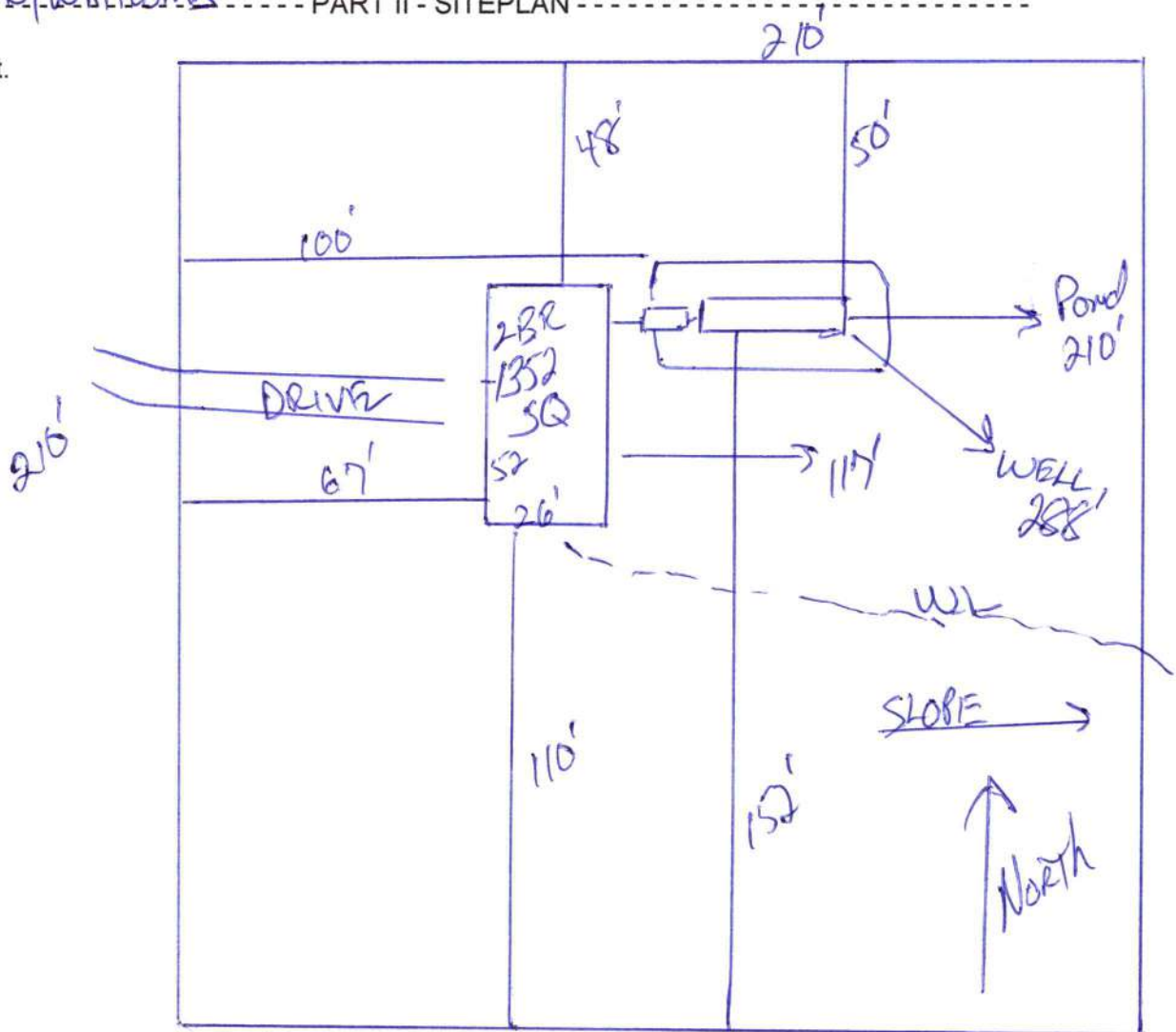

Notes: \_\_\_\_\_

Site Plan submitted by: [Signature] 4/11/21

CONTRACTOR

Plan Approved \_\_\_\_\_ Not Approved \_\_\_\_\_

Date \_\_\_\_\_

By \_\_\_\_\_ County Health Department

**ALL CHANGES MUST BE APPROVED BY THE COUNTY HEALTH DEPARTMENT**

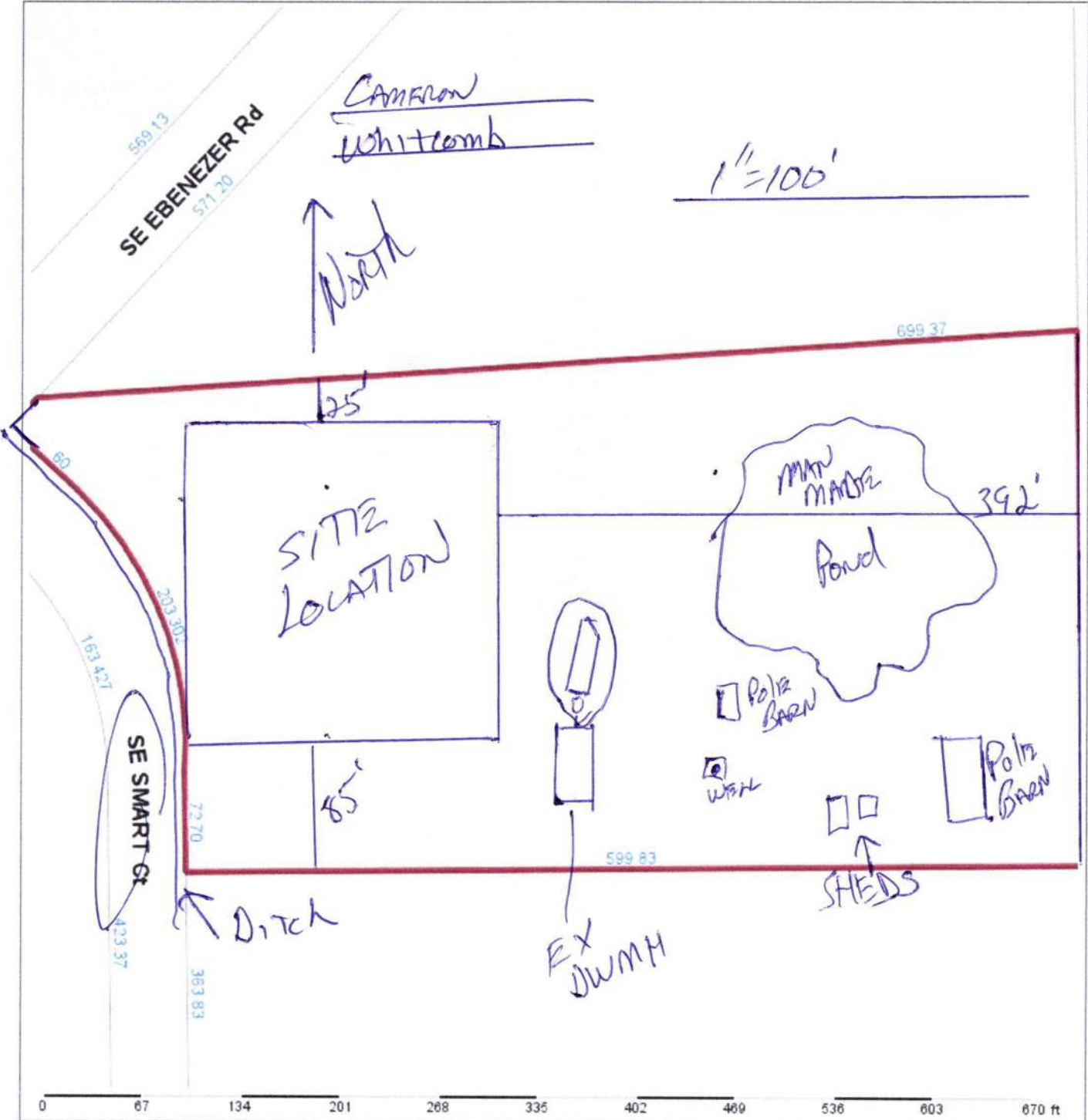

Columbia County Property Appraiser Jeff Hampton   Lake City, Florida   386-758-1083					
PARCEL: 31-4S-18-10519-209 (38635)   MOBILE HOME (0200)   5.01 AC					
LOT 9 PARKWOOD ADDITION S/D. 799-549, 946-1693, QC 1002-2722,					
CAMERON SCOTT J		2021 Working Values			
Owner: P O BOX 3455		Mkt Lnd	\$20,925	Appraised	\$37,815
LAKE CITY, FL 32056-3455		Ag Lnd	\$0	Assessed	\$33,050
Site: 121 SMART CT, LAKE CITY		Bldg	\$13,840	Exempt	\$25,000
Sales	2/13/2002				county:\$8,050
Info	11/15/1994	XFOB	\$3,050		city:\$0
		Just	\$37,815	Total	other:\$0
				Taxable	school:\$8,050
		NOTES:			
		Columbia County, FL			

This information, was derived from data which was compiled by the Columbia County Property Appraiser Office solely for the governmental purpose of property assessment. This information should not be relied upon by anyone as a determination of the ownership of property or market value. No warranties, expressed or implied, are provided for the accuracy of the data herein, it's use, or it's interpretation. Although it is periodically updated, this information may not reflect the data currently on file in the Property Appraiser's office. GrizzlyLogic.com



District No. 1 - Ronald Williams  
District No. 2 - Rocky Ford  
District No. 3 - Robby Hollingsworth  
District No. 4 - Toby Witt  
District No. 5 - Tim Murphy



**BOARD OF COUNTY COMMISSIONERS • COLUMBIA COUNTY**

**Address Assignment and Maintenance Document**

To maintain the county wide Addressing Policy you must make application for a 9-1-1 Address at the time you apply for a building permit. The established standards for addressing and posting numbers to all principal buildings, dwellings, businesses and industries are contained in Columbia County Ordinance 2001-9. The addressing system is to enable Emergency Services Agencies to locate you in an emergency, and to assist the United States Postal Service and the public in the timely and efficient provision of services to residents and businesses of Columbia County

Date/Time Issued: **4/12/2021 10:29:51 PM**

Address: **121 SE SMART Ct**

City: **LAKE CITY**

State: **FL**

Zip Code **32025**

Parcel ID **10519-209**

REMARKS: Address Verification.

**NOTICE: THIS ADDRESS WAS ISSUED BASED ON LOCATION AND ACCESS INFORMATION RECEIVED FROM THE REQUESTER. SHOULD, AT A LATER DATE, THE LOCATION AND/OR ACCESS INFORMATION BE FOUND TO BE IN ERROR OR CHANGED, THIS ADDRESS IS SUBJECT TO CHANGE.**

Address Issued By: **Signed:/ Matt Crews**

Columbia County GIS/911 Addressing Coordinator

**COLUMBIA COUNTY  
911 ADDRESSING / GIS DEPARTMENT**

263 NW Lake City Ave., Lake City, FL 32055 Telephone: (386) 758-1125  
Email: [gis@columbiacountyfla.com](mailto:gis@columbiacountyfla.com)