

Columbia County Property Appraiser

Jeff Hampton

2024 Working Values
updated: 7/25/2024

Parcel: << 25-3S-15-00220-111 (707) >>

Owner & Property Info

Result: 3 of 40

Owner	JAMES BERYL L 522 SW MOSSY OAK WAY LAKE CITY, FL 32024		
Site	522 SW MOSSY OAK WAY, LAKE CITY		
Description*	LOT 11 HUNTER'S RIDGE S/D. WD 1052-1189, WD 1401-1034,		
Area	7.43 AC	S/T/R	25-3S-15
Use Code**	SINGLE FAMILY (0100)	Tax District	3
*The Description above is not to be used as the Legal Description for this parcel in any legal transaction.			
**The Use Code is a FL Dept. of Revenue (DOR) code and is not maintained by the Property Appraiser's office. Please contact your city or county Planning & Zoning office for specific zoning information.			

Property & Assessment Values

2023 Certified Values		2024 Working Values	
Mkt Land	\$85,445	Mkt Land	\$85,445
Ag Land	\$0	Ag Land	\$0
Building	\$387,965	Building	\$420,067
XFOB	\$3,075	XFOB	\$3,075
Just	\$476,485	Just	\$508,587
Class	\$0	Class	\$0
Appraised	\$476,485	Appraised	\$508,587
SOH Cap [?]	\$20,443	SOH Cap [?]	\$38,864
Assessed	\$456,042	Assessed	\$469,723
Exempt	HX HB \$50,000	Exempt	HX HB \$50,000
Total Taxable	county:\$406,042 city:\$0 other:\$0 school:\$431,042	Total Taxable	county:\$419,723 city:\$0 other:\$0 school:\$444,723

Aerial Viewer Pictometry Google Maps

2023 2022 2019 2016 2013 Sales

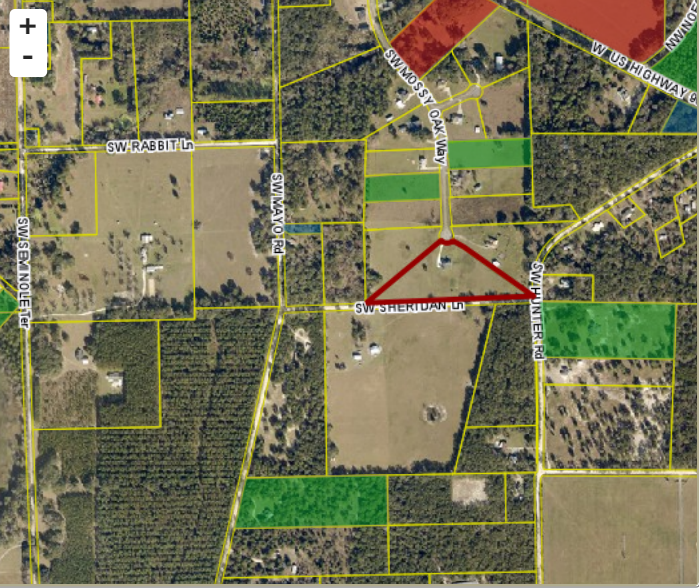

Sales History

Sale Date	Sale Price	Book/Page	Deed	V/I	Qualification (Codes)	RCode
12/3/2019	\$100	1401 / 1034	WD	V	U	11
7/15/2005	\$148,600	1052 / 1189	WD	V	Q	

Building Characteristics

Bldg Sketch	Description*	Year Blt	Base SF	Actual SF	Bldg Value
Sketch	SINGLE FAM (0100)	2021	3085	4159	\$420,067

*Bldg Desc determinations are used by the Property Appraisers office solely for the purpose of determining a property's Just Value for ad valorem tax purposes and should not be used for any other purpose.

Extra Features & Out Buildings

Code	Desc	Year Blt	Value	Units	Dims
0166	CONC,PAVMT	2021	\$3,075.00	1025.00	x

Land Breakdown

Code	Desc	Units	Adjustments	Eff Rate	Land Value
0100	SFR (MKT)	7.430 AC	1.0000/1.0000 1.0000/ /	\$11,500 /AC	\$85,445

Search Result: 3 of 40

© Columbia County Property Appraiser | Jeff Hampton | Lake City, Florida | 386-758-1083

by: GrizzlyLogic.com

The information presented on this website was derived from data which was compiled by the Columbia County Property Appraiser Office solely for the governmental purpose of property assessment. This information should not be relied upon by anyone as a determination of the ownership of property or market value. No warranties, expressed or implied, are provided for the accuracy of the data herein, its use, or its interpretation. This website was last updated: 7/25/2024 and may not reflect the data currently on file at our office.