

REVISIONS

SOFTPLAN
ARCHITECTURAL DESIGN SOFTWARE

REQUIRED ROOF VENTILATION:
AS PER FLORIDA BUILDING CODE 2309.7

RIDGE VENT
MIN. 50% TOTAL VENT AREA
LOCATED IN THE UPPER PORTION OF ATTIC (MIN. 3' ABOVE EAVE)
1936 S.F. / 300 x 50% = 3.2 S.F. RIDGE VENT AREA REQUIRED
29.0 FEET OF RIDGE VENT REQUIRED

SOFFIT VENT
1936 S.F. / 300 x 50% = 3.2 S.F. SOFFIT VENT AREA REQUIRED
108.6 FEET OF SOFFIT VENT REQUIRED

BUILDER MUST VERIFY THE FOLLOWING MINIMUM NET FREE VENT AREAS:

1. RIDGE VENTS = 16 IN2/FT (.11 FT2/FT)
2. OFF-RIDGE VENTS = .70 FT2 PER 4' UNIT
3. SOFFIT VENTS = 4.3 IN2/FT (.03 FT2/FT)

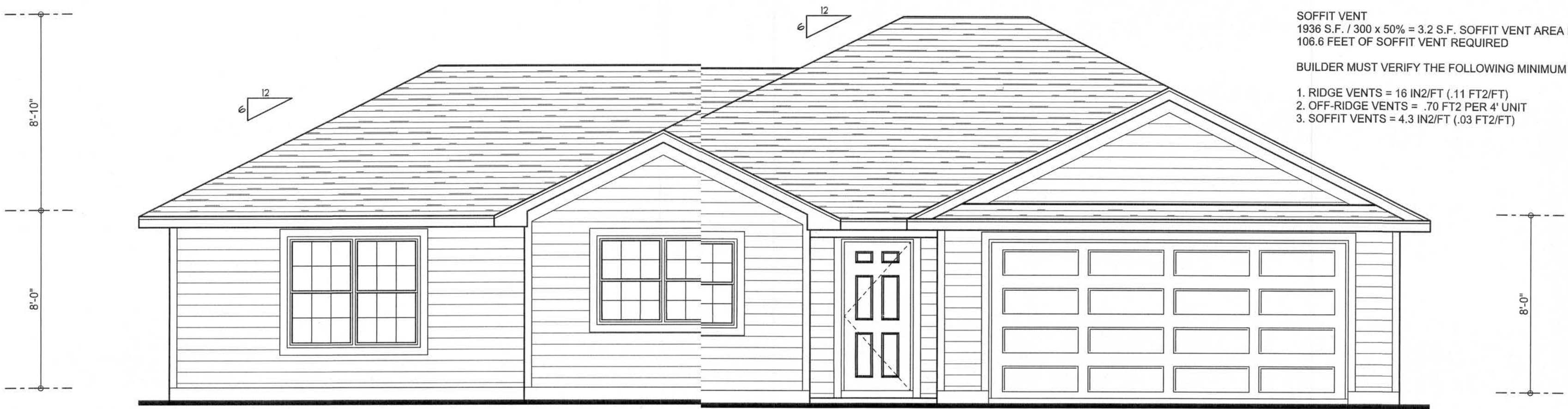

FRONT ELEVATION
SCALE: 1/4" = 1'-0"

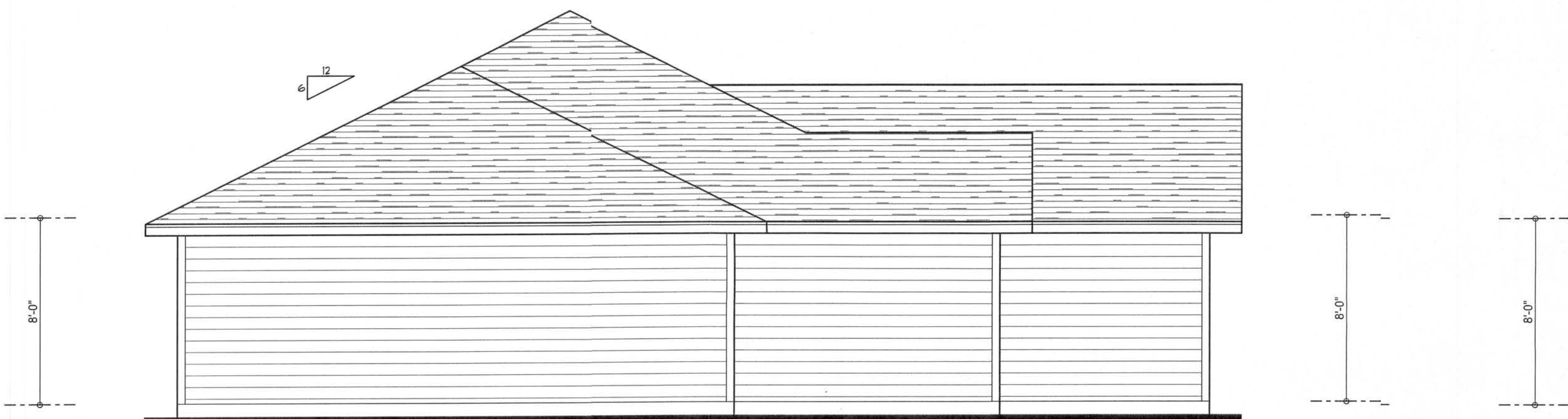

LEFT ELEVATION
SCALE: 1/4" = 1'-0"

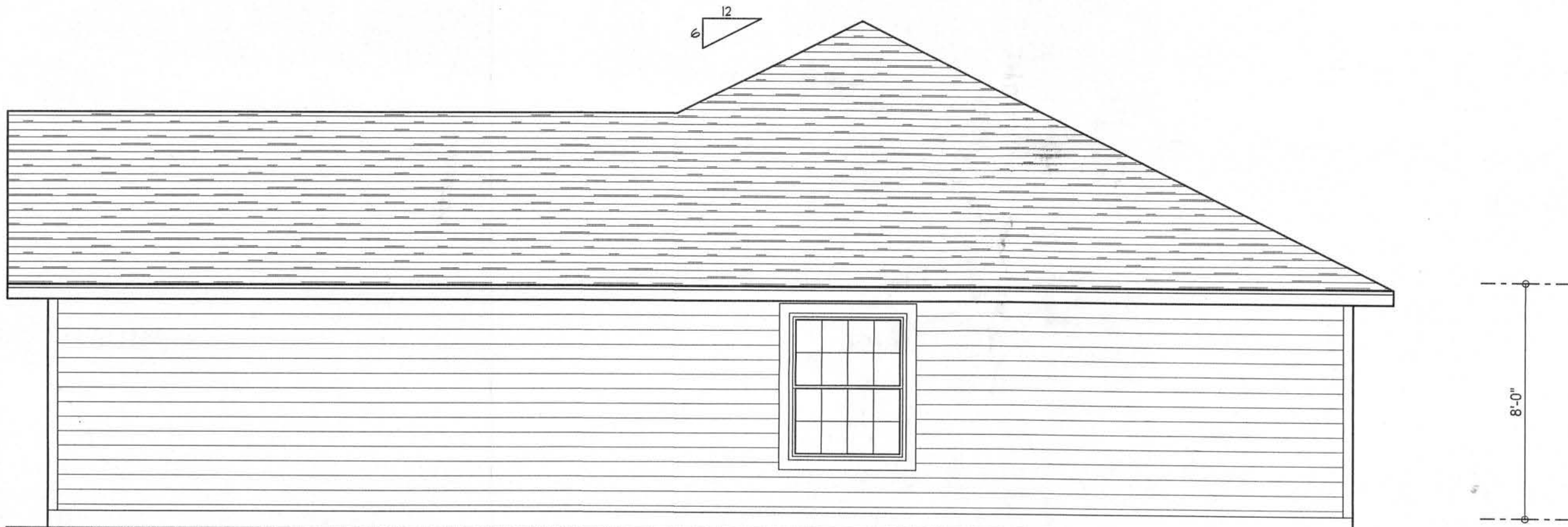

RIGHT ELEVATION
SCALE: 1/4" = 1'-0"



REAR ELEVATION
SCALE: 1/4" = 1'-0"

WINDLOAD ENGINEER: Mark Disoway,
P.E. No. 53915, POB 868, Lake City, FL
32056, 386-754-5419

DIMENSIONS:
Stated dimensions supersede scaled
dimensions. Refer all questions to
Mark Disoway, P.E. for resolution.
Do not proceed without clarification.

COPYRIGHTS AND PROPERTY RIGHTS:
Mark Disoway, P.E. hereby expressly reserves
its common law copyright and property right in
these instruments of service. This document is
not to be reproduced, altered or copied in any
form or manner without first the express written
permission and consent of Mark Disoway.

CERTIFICATION: I hereby certify that I have
examined this plan, and that the applicable
portions of the plan, relating to wind engineering
comply with section R301.2.1, Florida building
code residential 2004, to the best of my
knowledge.

LIMITATION: This design is valid for one
building, at specified location.

MARK DISOWAY
P.E. 53915

Mark Disoway
16 MAR 07
SEAL

Wade Willis
Construction

Spec House
Lot 39 Crosswinds S/D

ADDRESS:
Lot 39 Crosswinds S/D
Columbia County, Florida

Mark Disoway P.E.
P.O. Box 868
Lake City, Florida 32056
Phone: (386) 754 - 5419
Fax: (386) 269 - 4871

PRINTED DATE:
March 15, 2007

DRAWN BY: STRUCTURAL BY:
David Disoway

FINALS DATE:
01 / Mar / 07

JOB NUMBER:
702263

DRAWING NUMBER
A-1

OF 6 SHEETS

REVISIONS	

SOFTPLAN
ARCHITECTURAL DESIGN SOFTWARE

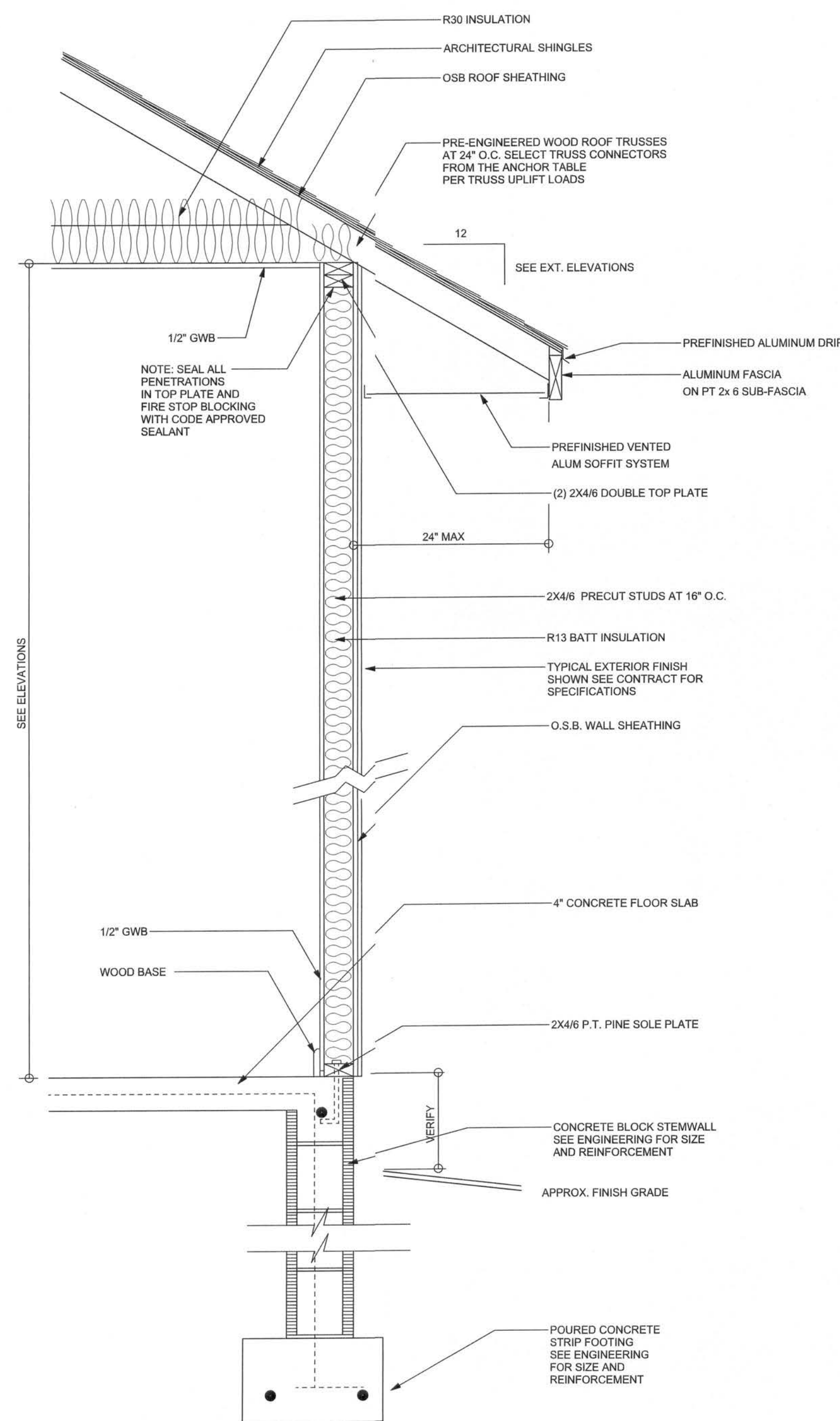

TYPICAL DESIGN WALL SECTION **NON - STRUCTURAL DATA**

SCALE: 1" = 1'-0"

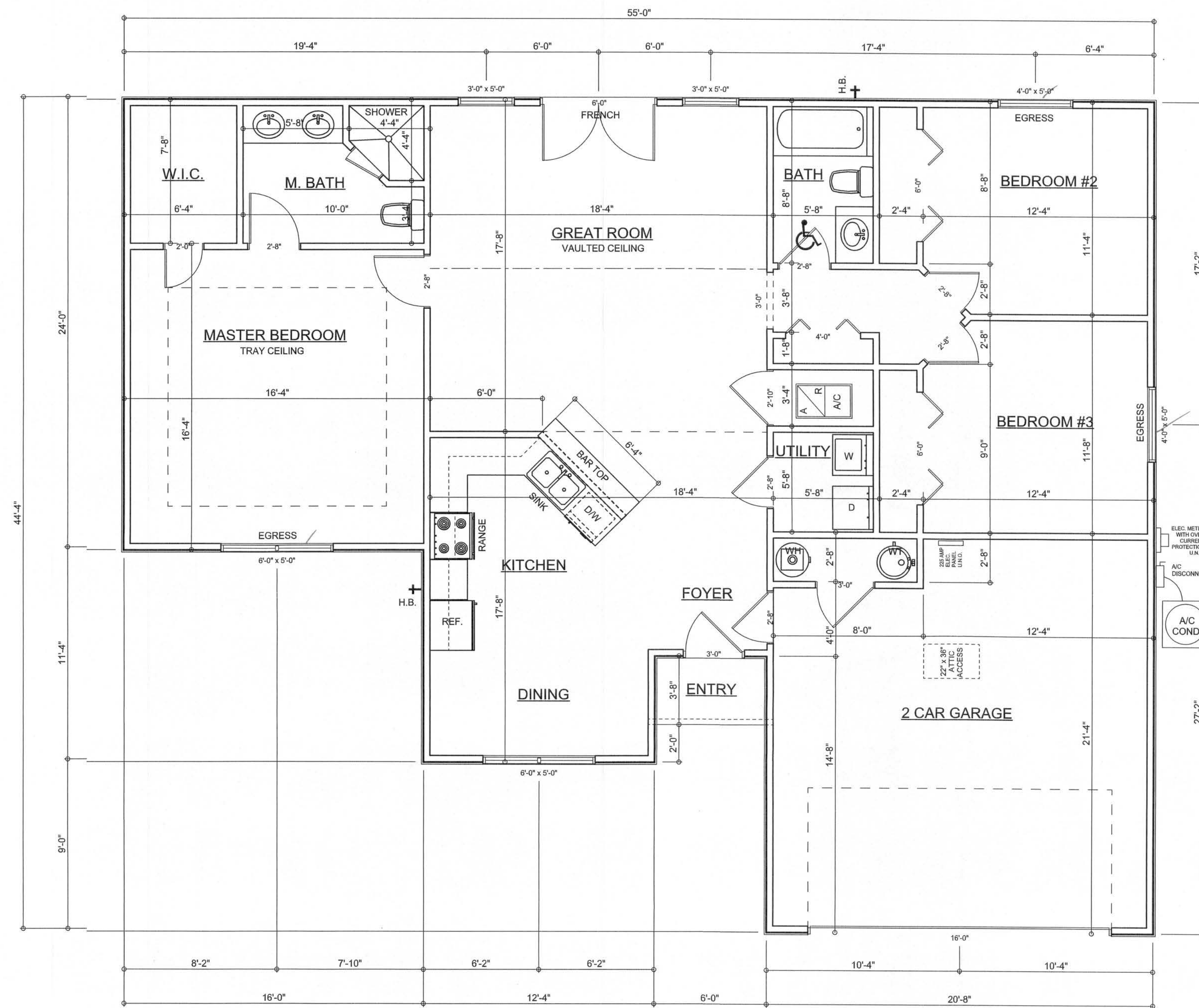

FLOOR PLAN SCALE: 1/4" = 1'-0" ALL CEILING HEIGHTS TO BE 8'-0" UNLESS NOTED OTHERWISE

Garage fire separations shall comply with the following:
1. The private garage shall be separated from the dwelling unit and its attic area by means of a minimum 1/2-inch (12.7 mm) gypsum board applied to the garage side. Garages beneath habitable rooms shall be separated from all habitable rooms above by not less than 5/8-inch Type X gypsum board or equivalent. Door openings between a private garage and the dwelling unit shall be equipped with either solid wood doors, or solid or honeycomb core steel doors not less than 1 3/8 inches (34.9 mm) thick, or doors in compliance with Section 715.3.3. Openings from a private garage directly into a room used for sleeping purposes shall not be permitted.
2. Ducts in a private garage and ducts penetrating the walls or ceilings separating the dwelling unit from the garage shall be constructed of a minimum 0.019-inch (0.48 mm) sheet steel and shall have no openings into the garage.
3. A separation is not required between a Group R-3 and U carport provided the carport is entirely open on two or more sides and there are not enclosed areas above.

AREA SUMMARY

LIVING AREA	1478	S . F .
GARAGE AREA	436	S . F .
PORCH AREA	22	S . F .
TOTAL AREA	1936	S . F .

WINDLOAD ENGINEER: Mark Disoway,
PE No. 53915, POB 868, Lake City, FL
32056, 386-754-5419

DIMENSIONS:
Stated dimensions supercede scaled dimensions. Refer all questions to Mark Disoway, P.E. for resolution. Do not proceed without clarification.

COPYRIGHTS AND PROPERTY RIGHTS:
Mark Disoway, P.E. hereby expressly reserves its common law copyright and property right in these instruments of service. This document is not to be reproduced, altered or copied in any form or manner without first the express written permission and consent of Mark Disoway.

CERTIFICATION: I hereby certify that I have examined this plan, and that the applicable portions of the plan, relating to wind engineering comply with section R301.2.1, Florida building code residential 2004, to the best of my knowledge.

LIMITATION: This design is valid for one building, at specified location.

MARK DISOWAY
P.E. 53915

Mark Disoway
SEAL

Wade Willis
Construction

Spec House
Lot 39 Crosswinds S/D

ADDRESS:
Lot 39 Crosswinds S/D
Columbia County, Florida

Mark Disoway P.E.
P.O. Box 868
Lake City, Florida 32056
Phone: (386) 754 - 5419
Fax: (386) 269 - 4871

PRINTED DATE:
March 15, 2007

DRAWN BY: David Disoway
STRUCTURAL BY:

FINALS DATE:
01 / Mar / 07

JOB NUMBER:
702263

DRAWING NUMBER

A-2

OF 6 SHEETS

REVISIONS

SOFTPLAN
ARCHITECTURAL DESIGN SOFTWARE

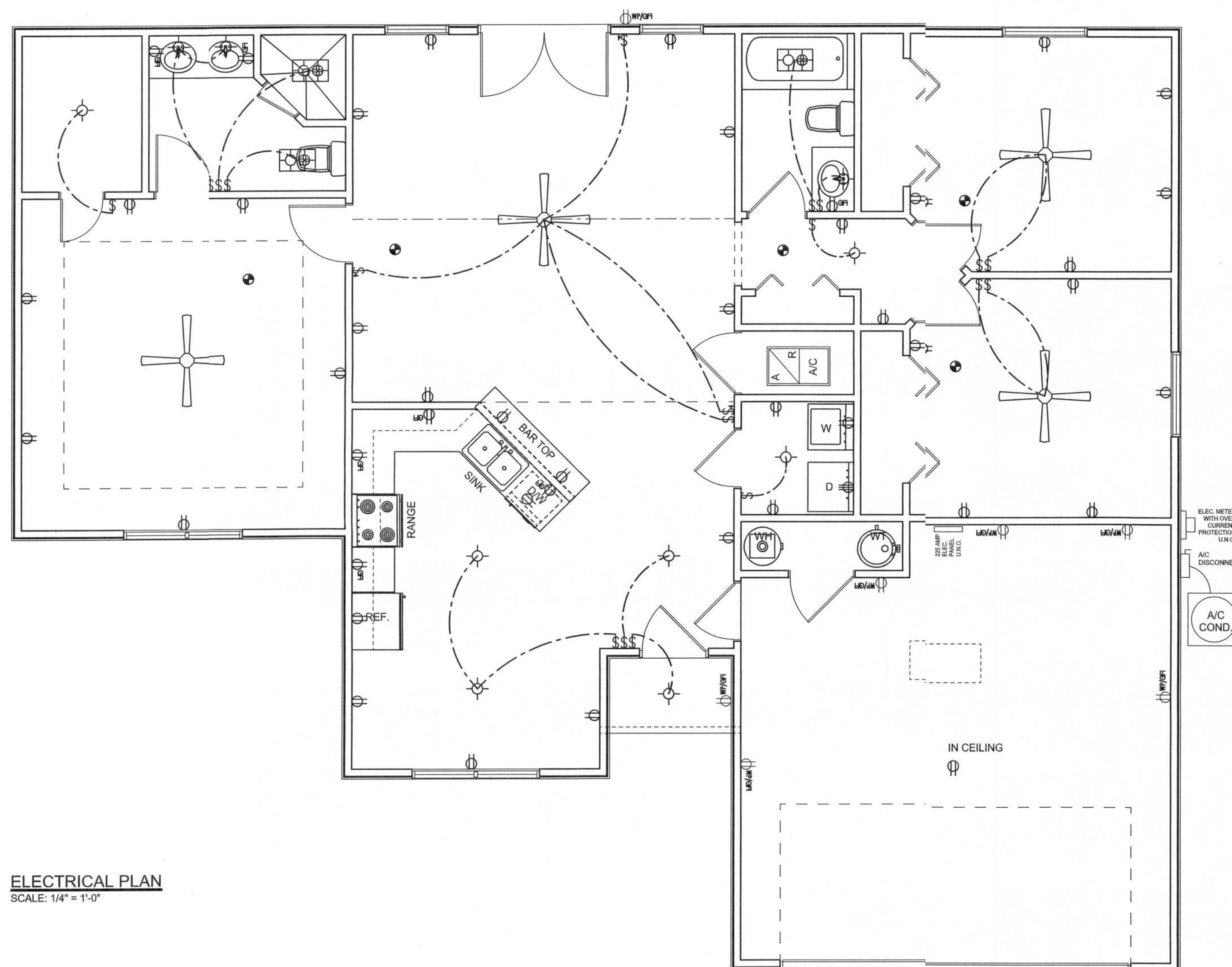

ELECTRICAL PLAN
SCALE: 1/4" = 1'-0"

ELECTRICAL PLAN NOTES

- E -1 WIRE ALL APPLIANCES, HVAC UNITS AND OTHER EQUIPMENT PER MANUF. SPECIFICATIONS.
- E -2 CONSULT THE OWNER FOR THE NUMBER OF SEPERATE TELEPHONE LINES TO BE INSTALLED.
- E -3 ALL INSTALLATIONS SHALL BE PER NAT'L. ELECTRIC CODE.
- E -4 ALL SMOKE DETECTORS SHALL BE 120V W/ BATTERY BACKUP OF THE PHOTOELECTRIC TYPE, AND SHALL BE INTERLOCKED TOGETHER. INSTALL INSIDE AND NEAR ALL BEDROOMS.
- E -5 TELEPHONE, TELEVISION AND OTHER LOW VOLTAGE DEVICES OR OUTLETS SHALL BE AS PER THE OWNER'S DIRECTIONS, & IN ACCORDANCE W/ APPLICABLE SECTIONS OF NEC-LATEST EDITION.
- E -6 ELECTRICAL CONTR SHALL BE RESPONSIBLE FOR THE DESIGN & SIZING OF ELECTRICAL SERVICE AND CIRCUITS.
- E -7 ENTRY OF SERVICE (UNDERGROUND OR OVERHEAD) TO BE DETERMINED BY POWER COMPANY.
- E -8 ALL BEDROOM RECEPTACLES SHALL BE AFCI (ARC FAULT CIRCUIT INTERRUPT)
- E -9 ALL OUTLETS TO BE LOCATED ABOVE BASE FLOOD ELEVATION
- E -10 A SERVICE DISCONNECT WITH OVER CURRENT PROTECTION SHALL BE INSTALLED OUTSIDE OF THE BUILDING, ON THE LOAD SIDE OF THE METER, AT THE PLACE ELECTRIC CONDUCTORS ENTER THE BUILDING. SERVICE ENTRANCE CONDUCTORS MAY NOT BE LOCATED INSIDE OF THE OF THE BUILDING WITHOUT SPECIAL APPROVAL OF THE BUILDING OFFICIAL

ELECTRICAL LEGEND

	CEILING FAN (PRE-WIRE FOR LIGHT KIT)
	DOUBLE SECURITY LIGHT
	2X4 FLUORESCENT LIGHT FIXTURE
	RECESSED CAN LIGHT
	BATH EXHAUST FAN WITH LIGHT
	BATH EXHAUST FAN
	LIGHT FIXTURE
	DUPLEX OUTLET
	220v OUTLET
	GFI DUPLEX OUTLET
	SMOKE DETECTOR
	WALL SWITCH
	3 WAY WALL SWITCH
	4 WAY WALL SWITCH
	WATER PROOF GFI OUTLET
	PHONE JACK
	TELEVISION JACK
	GARAGE DOOR OPENER
	WALL HEATER

WINDLOAD ENGINEER: Mark Disosway,
P.E. No. 53915, POB 868, Lake City, FL
32056, 386-754-5419

DIMENSIONS:
Stated dimensions supersede scaled
dimensions. Refer all questions to
Mark Disosway, P.E. for resolution.
Do not proceed without clarification.

COPYRIGHTS AND PROPERTY RIGHTS:
Mark Disosway, P.E. hereby expressly reserves
its common law copyrights and property right in
these instruments of service. This document is
not to be reproduced, altered or copied in any
form or manner without first the express written
permission and consent of Mark Disosway.

CERTIFICATION: I hereby certify that I have
examined this plan, and that the applicable
portions of the plan, relating to wind engineering
comply with section F301.2.1, Florida building
code residential 2004, to the best of my
knowledge.

LIMITATION: This design is valid for one
building, at specified location.

MARK DISOSWAY
P.E. 53915

Mark Disosway
16 MAR 07
SEAL

Wade Willis
Construction

Spec House
Lot 39 Crosswinds S/D

ADDRESS:
Lot 39 Crosswinds S/D
Columbia County, Florida

Mark Disosway P.E.
P.O. Box 868
Lake City, Florida 32056
Phone: (386) 754 - 5419
Fax: (386) 269 - 4871

PRINTED DATE:
March 15, 2007

DRAWN BY: STRUCTURAL BY:
David Disosway

FINALS DATE:
01 / Mar / 07

JOB NUMBER:
702263

DRAWING NUMBER

A-3

OF 6 SHEETS

REVISIONS	

SOFTPLAN
ARCHITECTURAL DESIGN SOFTWARE

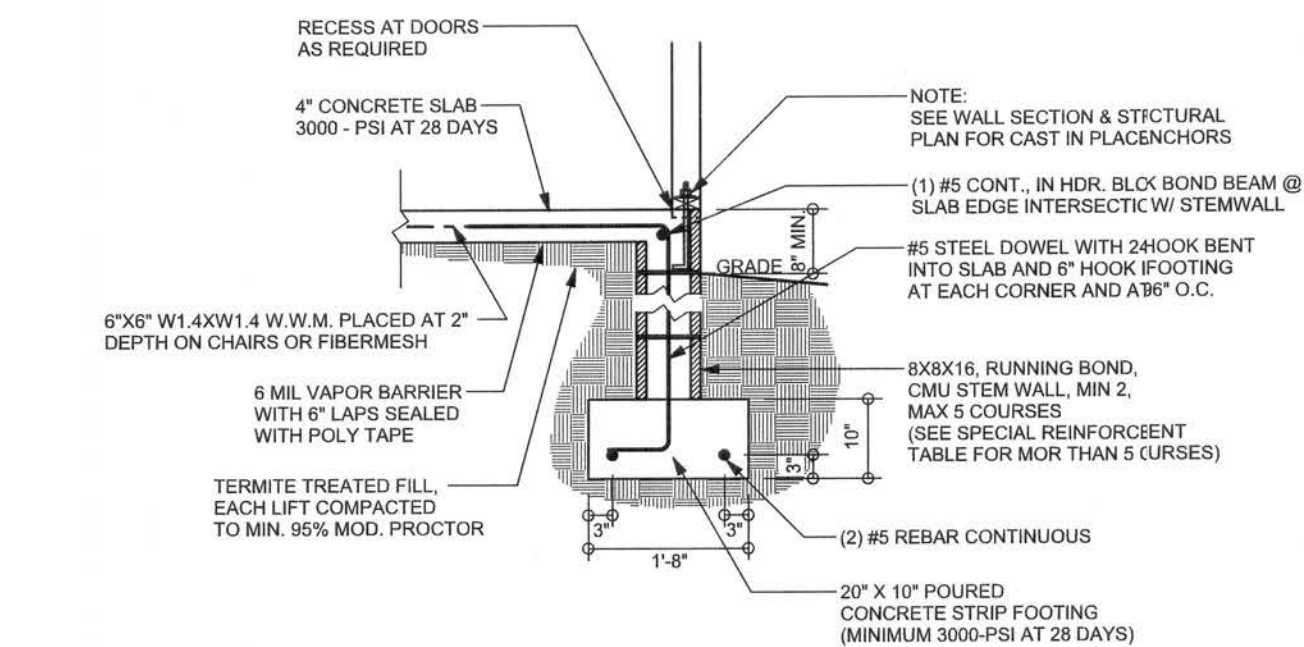

F9 S-2 STEM WALL FOOTING
SCALE: 1/2" = 1'-0"

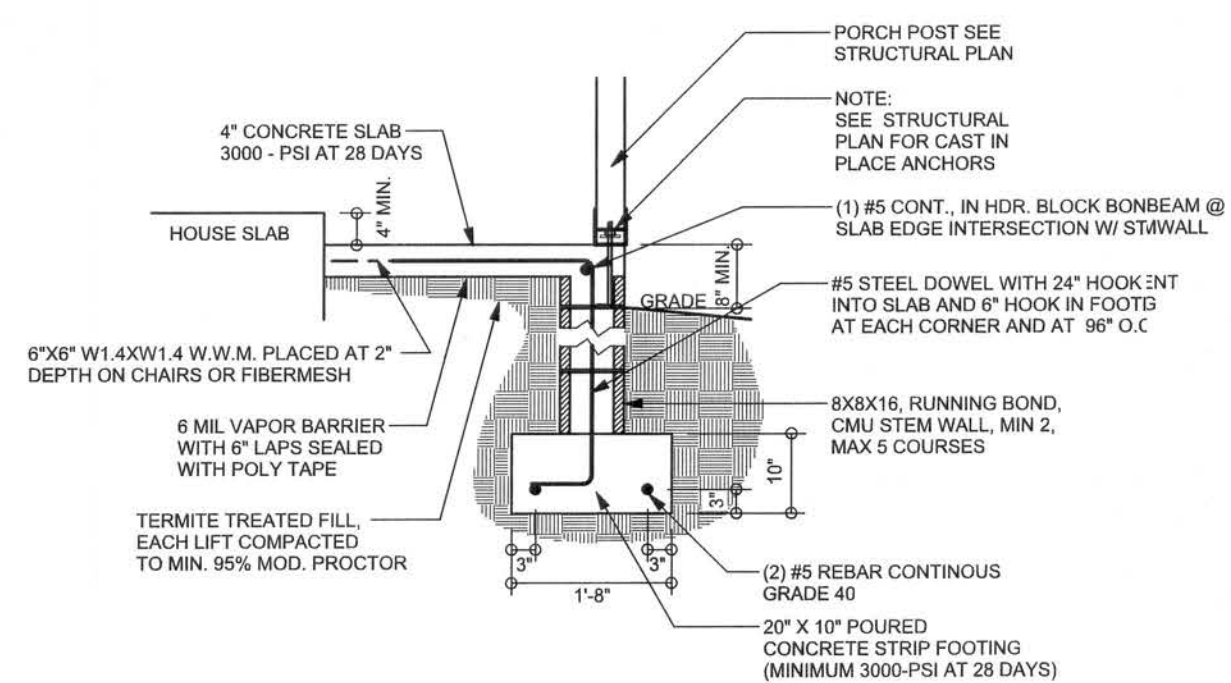

F12 S-2 ALT. STEM WALL PORCH FOOTING
SCALE: 1/2" = 1'-0"

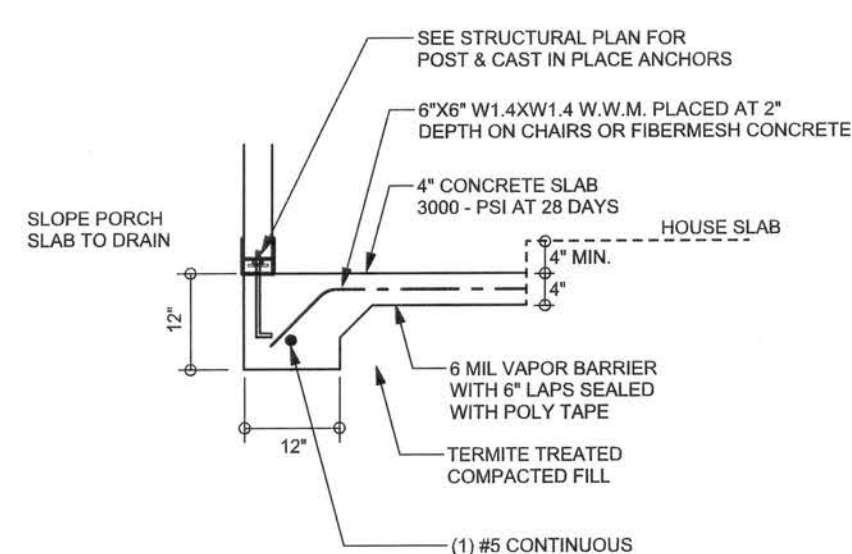

F5 S-2 PORCH FOOTING
SCALE: 1/2" = 1'-0"

TALL STEM WALL TABLE

The table assumes 60 ksi reinforcing bars with 6" hook in the footing and bent 24" into the reinforced slab at the top. The vertical steel is to be placed toward the tension side of the CMU wall (away from the soil pressure, within 2" of the exterior side of the wall). If the wall is over 8' high, add Diagonal ladder reinforcement at 16" O.C. vertically or a horizontal bond beam with 185 continuous at mid height. For higher parts of the wall 12" CMU may be used with reinforcement as shown in the table below.

STEM WALL UNBALANCED HEIGHT (FEET)	BACKFILL HEIGHT	VERTICAL REINFORCEMENT FOR 8" CMU STEM WALL (INCHES O.C.)			VERTICAL REINFORCEMENT FOR 12" CMU STEM WALL (INCHES O.C.)		
		#5	#7	#8	#5	#7	#8
3.3	3.0	96	96	96	96	96	96
4.0	3.7	96	96	96	96	96	96
4.7	4.3	88	96	96	96	96	96
5.3	5.0	56	96	96	96	96	96
6.0	5.7	40	80	96	80	96	96
6.7	6.3	32	56	80	56	96	96
7.3	7.0	24	40	56	40	80	96
8.0	7.7	16	32	48	32	64	80
8.7	8.3	8	24	32	24	48	64
9.3	9.0	8	16	24	16	40	48

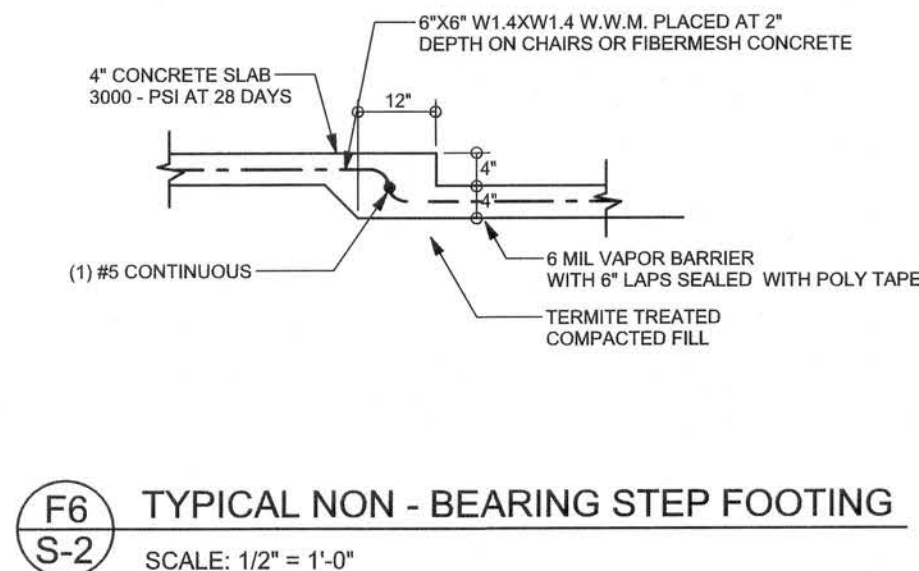

F6 S-2 TYPICAL NON-BEARING STEP FOOTING
SCALE: 1/2" = 1'-0"

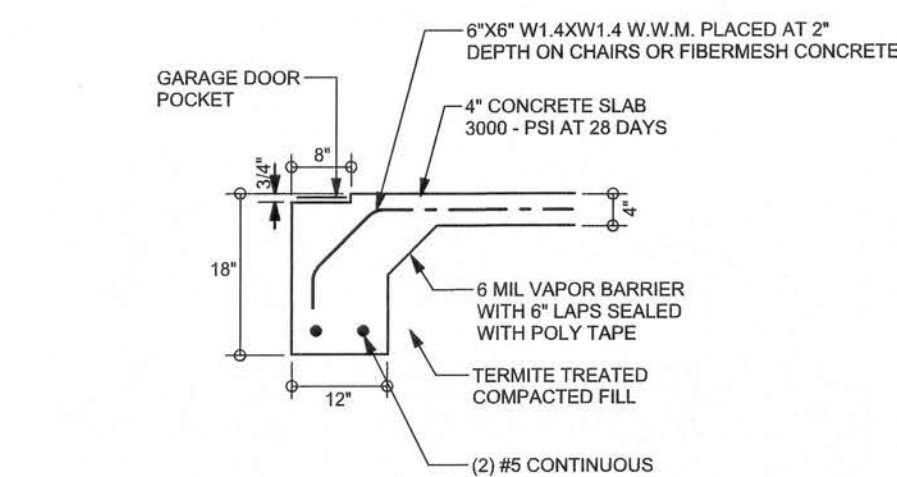

F4 S-2 GARAGE DOOR FOOTING
SCALE: 1/2" = 1'-0"

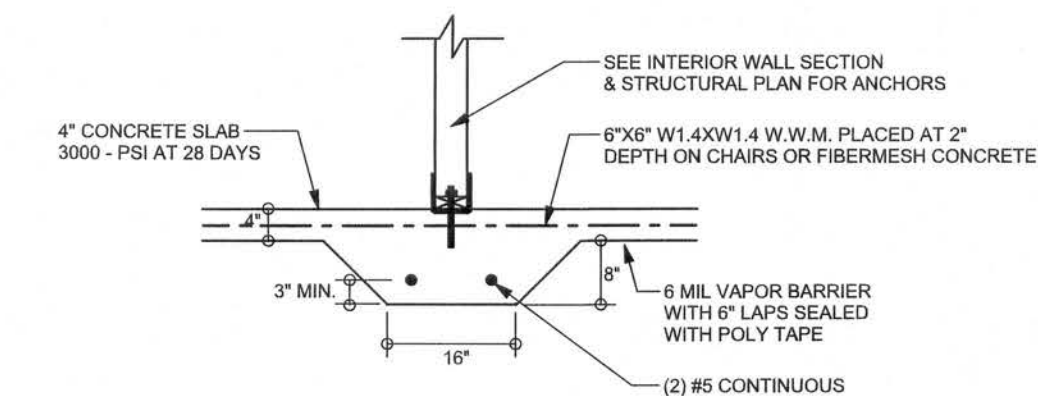

F2 S-2 INTERIOR BEARING FOOTING
SCALE: 1/2" = 1'-0"

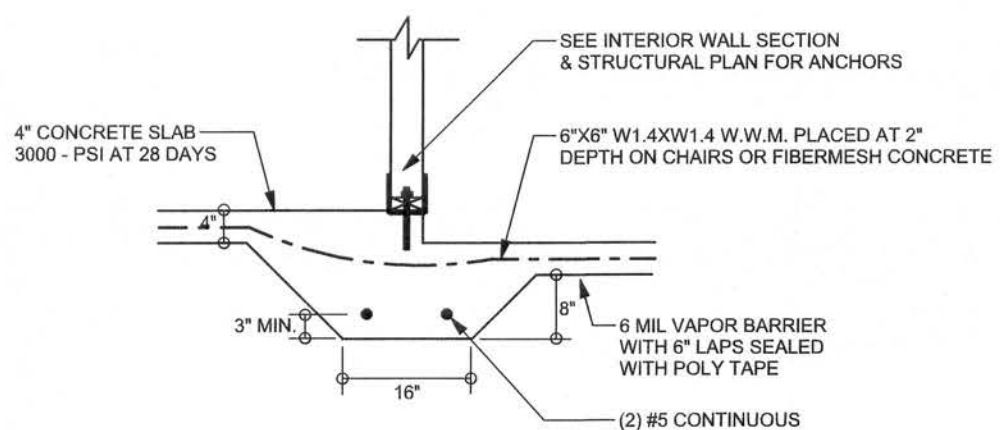

F3 S-2 INTERIOR BEARING STEP FOOTING
SCALE: 1/2" = 1'-0"

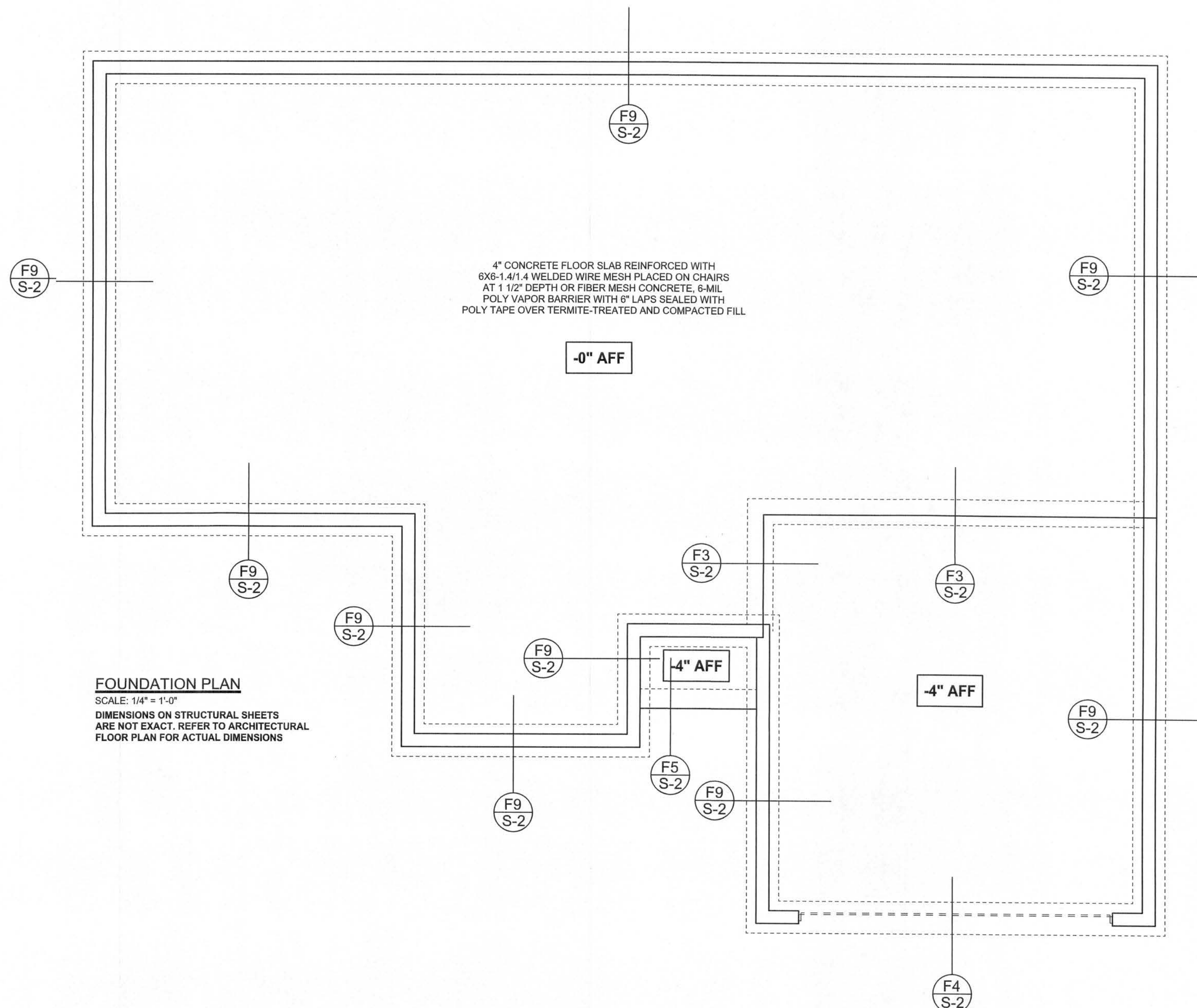

FOUNDATION PLAN
SCALE: 1/4" = 1'-0"
DIMENSIONS ON STRUCTURAL SHEETS
ARE NOT EXACT. REFER TO ARCHITECTURAL
FLOOR PLAN FOR ACTUAL DIMENSIONS

WINDLOAD ENGINEER: Mark Disoway,
PE No. 53915, POB 888, Lake City, FL
32056, 386-754-5419

DIMENSIONS:
Stated dimensions supersede scaled
dimensions. Refer all questions to
Mark Disoway, P.E. for resolution.
Do not proceed without clarification.

COPYRIGHTS AND PROPERTY RIGHTS:
Mark Disoway, P.E. hereby expressly reserves
his common law copyright and property right in
these instruments of service. This document is
not to be reproduced, altered or copied in any
form or manner without first the express written
permission and consent of Mark Disoway.

CERTIFICATION: I hereby certify that I have
examined this plan, and that the applicable
portions of the plan, relating to wind engineering
comply with section F301.2.1, Florida building
code residential 2004, to the best of my
knowledge.

LIMITATION: This design is valid for one
building, at specified location.

MARK DISOWAY
P.E. 53915

Mark Disoway
16 MAR 2007
SEAL

**Wade Willis
Construction**

**Spec House
Lot 39 Crosswinds S/D**

ADDRESS:
Lot 39 Crosswinds S/D
Columbia County, Florida

Mark Disoway P.E.
P. O. Box 888
Lake City, Florida 32056
Phone: (386) 754 - 5419
Fax: (386) 269 - 4871

PRINTED DATE:
March 15, 2007

DRAWN BY: STRUCTURAL BY:
David Disoway

FINALS DATE:
01 / Mar / 07

JOB NUMBER:
702263

DRAWING NUMBER
S-2

OF 6 SHEETS

REVISIONS

SOFTPLAN
ARCHITECTURAL DESIGN SOFTWARE

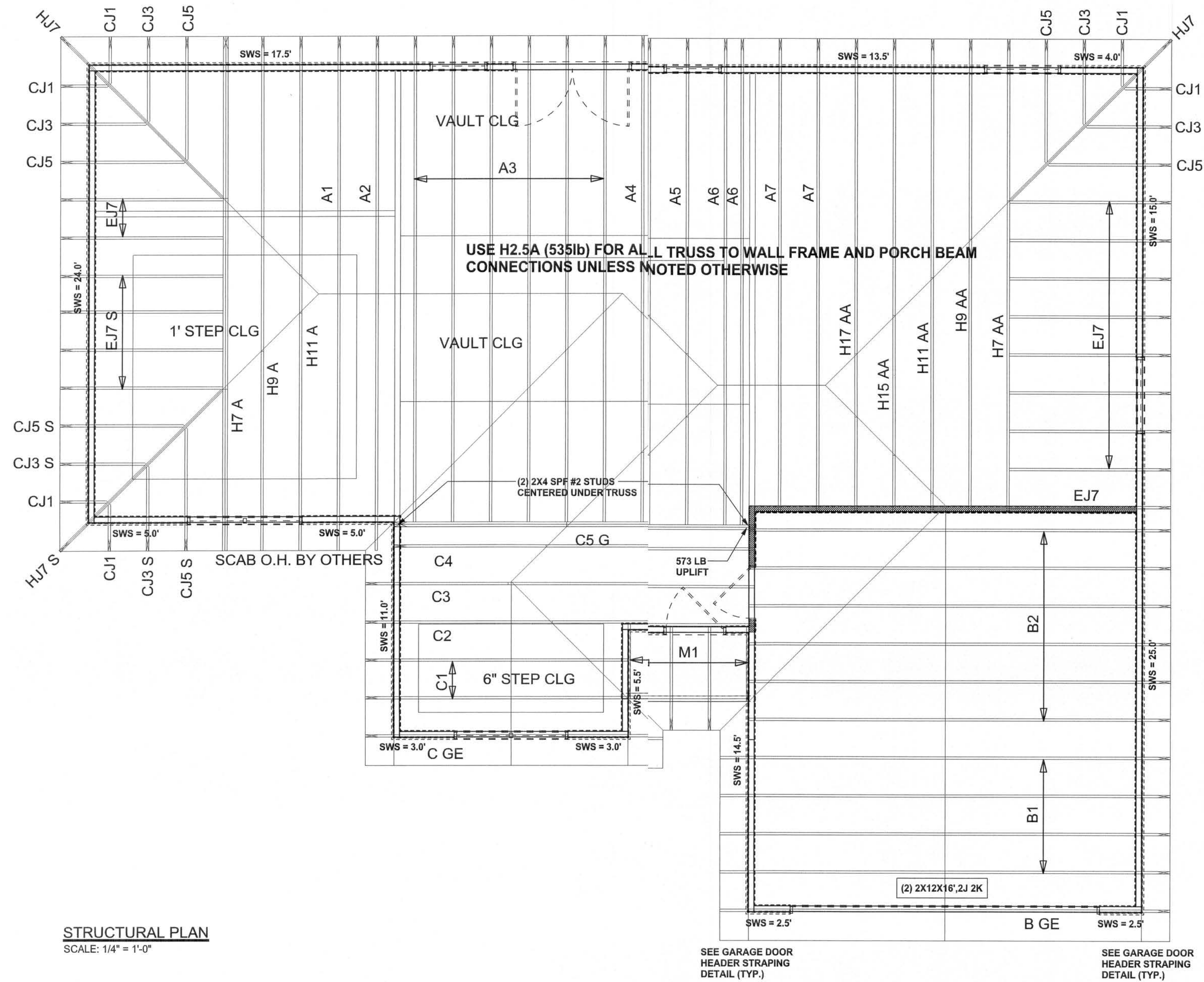

STRUCTURAL PLAN

SCALE: 1/4" = 1'-0"

STRUCTURAL PLAN NOTES

- SN-1 ALL LOAD BEARING FRAME WALL & PORCH HEADERS SHALL BE A MINIMUM OF (2) 2X12 SYP #2 (U.N.O.)
- SN-2 ALL LOAD BEARING FRAME WALL HEADERS SHALL HAVE (1) JACK STUD & (1) KING STUD EACH SIDE (U.N.O.)
- SN-3 DIMENSIONS ON STRUCTURAL SHEETS ARE NOT EXACT. REFER TO ARCHITECTURAL FLOOR PLAN FOR ACTUAL DIMENSIONS
- SN-4 PERMANENT TRUSS BRACING IS TO BE INSTALLED AT LOCATIONS AS SHOWN ON THE SEALED TRUSS DRAWINGS. LATERAL BRACING IS TO BE RESTRAINED PER BCS11-03, BCS1-B1, BCS1-B2, & BCS1-B3. BCS1-B1, BCS1-B2, & BCS1-B3 ARE FURNISHED BY THE TRUSS SUPPLIER, WITH THE SEALED TRUSS PACKAGE

WALL LEGEND

SWS = 0.0'	1ST FLOOR EXTERIOR WALL
SWS = 0.0'	2ND FLOOR EXTERIOR WALL
IBW	1ST FLOOR INTERIOR BEARING WALLS
IBW	2ND FLOOR INTERIOR BEARING WALLS

HEADER LEGEND

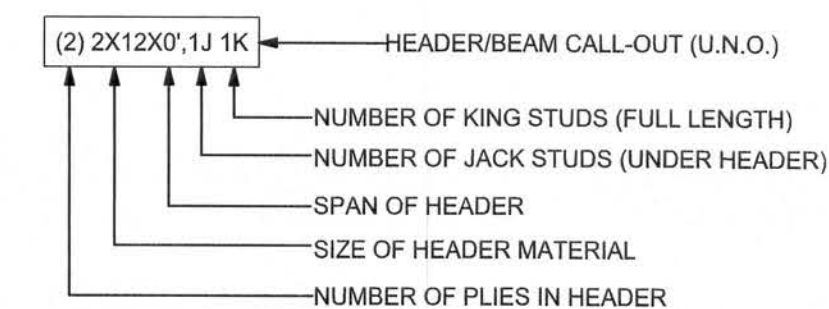

TOTAL SHEAR WALL SEGMENTS

SWS = 0.0' INDICATES SHEAR WALL SEGMENTS

	REQUIRED	ACTUAL
TRANSVERSE	29.5'	95.0'
LONGITUDINAL	28.2'	56.0'

CONNECTIONS, WALL, & HEADER DESIGN IS BASED ON REACTIONS & UPLIFTS FROM TRUSS ENGINEERING FURNISHED BY BUILDER, ANDERSON TRUSS JOB #7-075

WINDLOAD ENGINEER: Mark Disosway,
E No. 53915, POB 868, Lake City, FL
2056, 386-754-5419

NOTES:
1. All dimensions supercede scaled dimensions. Refer all questions to Mark Disosway, P.E. for resolution, to not proceed without clarification.

COPYRIGHTS AND PROPERTY RIGHTS:
Mark Disosway, P.E. hereby expressly reserves all common law copyrights and property right in these instruments of service. This document is not to be reproduced, altered or copied in any form or manner without first the express written permission and consent of Mark Disosway.

CERTIFICATION: I hereby certify that I have examined this plan, and that the applicable portions of the plan, relating to wind engineering comply with section R301.2.1, Florida building code residential 2004, to the best of my knowledge.

LIMITATION: This design is valid for one building, at specified location.

MARK DISOSWAY
P.E. 53915

Mark Disosway
16MAY07
SEAL

Wade Willis
Construction

Spec House
Lot 39 Crosswinds S/D

ADDRESS:
Lot 39 Crosswinds S/D
Columbia County, Florida

Mark Disosway P.E.
P.O. Box 868
Lake City, Florida 32056
Phone: (386) 754 - 5419
Fax: (386) 269 - 4871

PRINTED DATE:
March 15, 2007
DRAWN BY: David Disosway
STRUCTURAL BY: David Disosway

FINALS DATE:
01 / Mar / 07

JOB NUMBER:
702263

DRAWING NUMBER

S-3

OF 6 SHEETS

REVISIONS

SOFTPLAN
ARCHITECTURAL DESIGN SOFTWARE

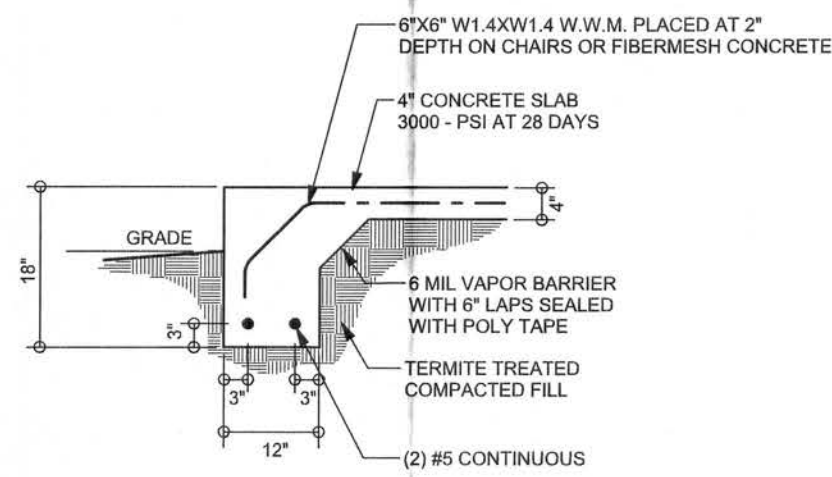

F1 S-2 MONOLITHIC FOOTING
SCALE: 1/2" = 1'-0"

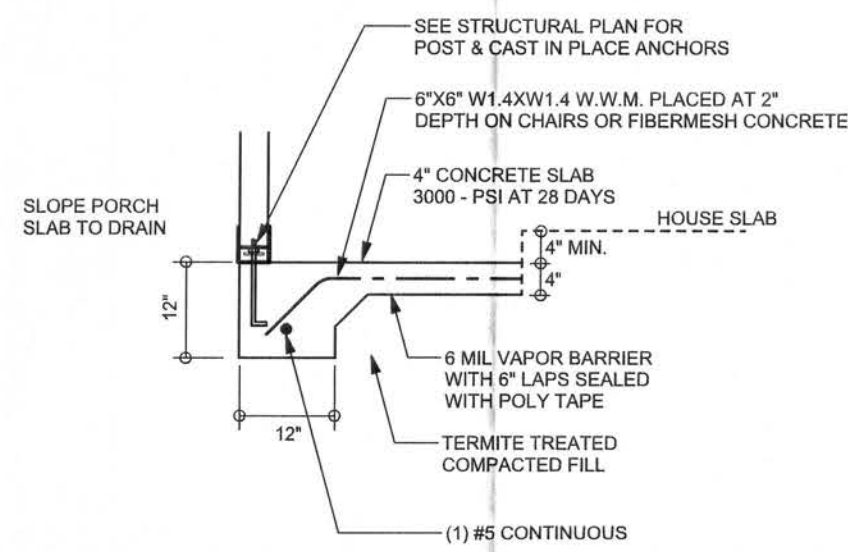

F5 S-2 PORCH FOOTING
SCALE: 1/2" = 1'-0"

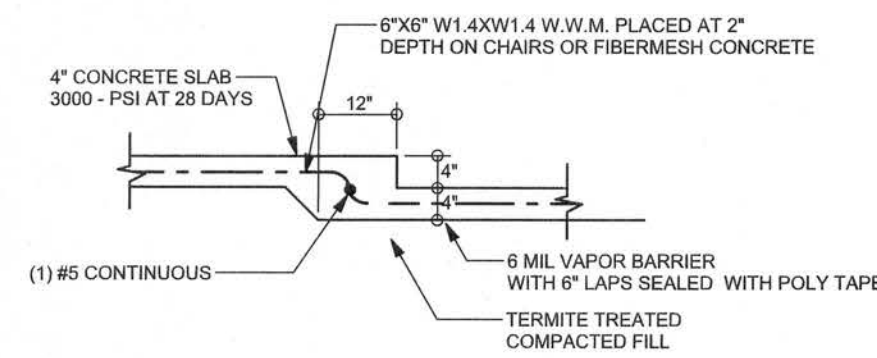

F6 S-2 TYPICAL NON-BEARING STEP FOOTING
SCALE: 1/2" = 1'-0"

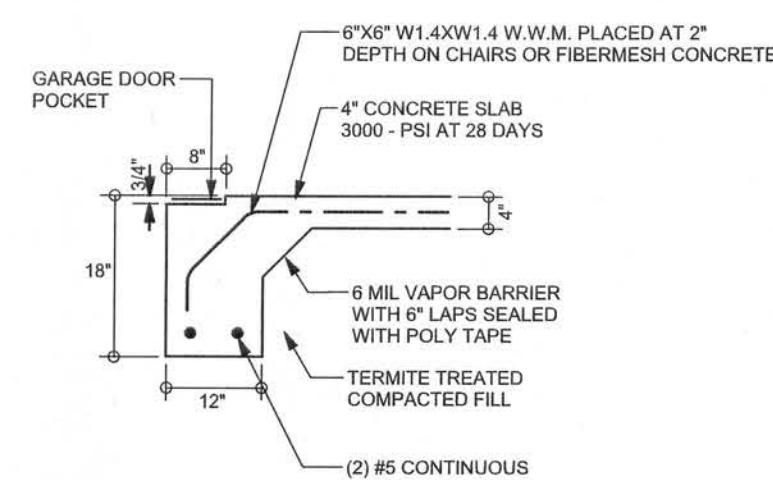

F4 S-2 GARAGE DOOR FOOTING
SCALE: 1/2" = 1'-0"

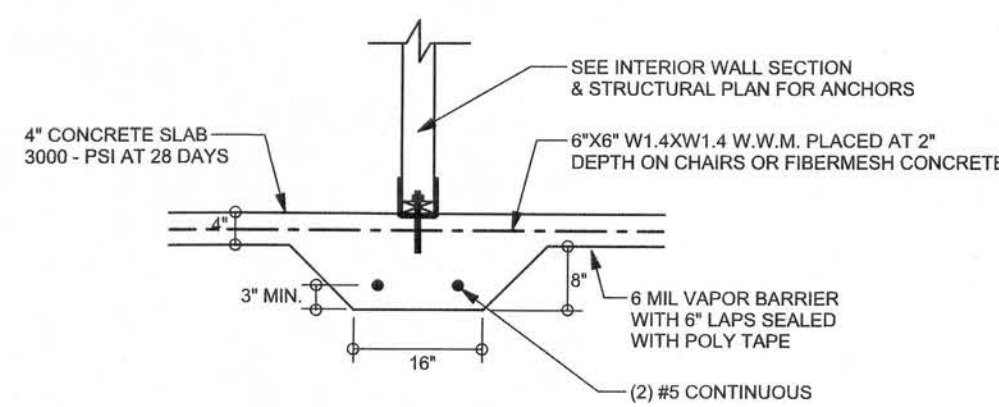

F2 S-2 INTERIOR BEARING FOOTING
SCALE: 1/2" = 1'-0"

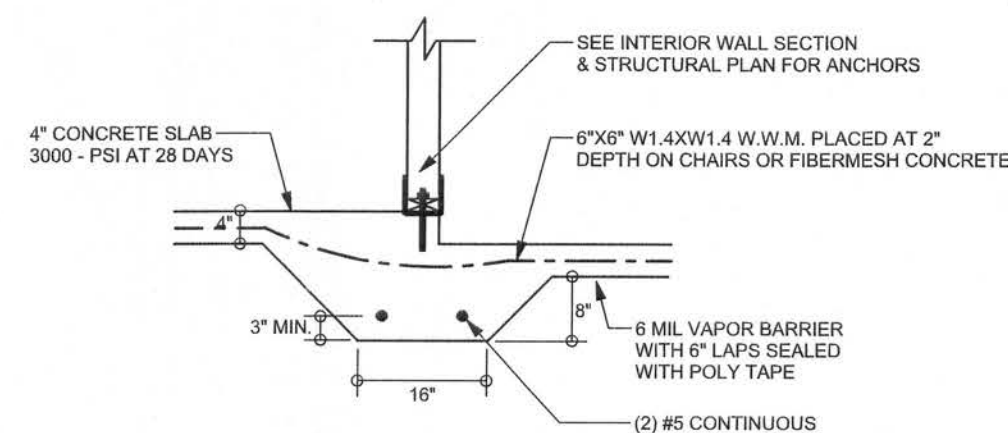

F3 S-2 INTERIOR BEARING STEP FOOTING
SCALE: 1/2" = 1'-0"

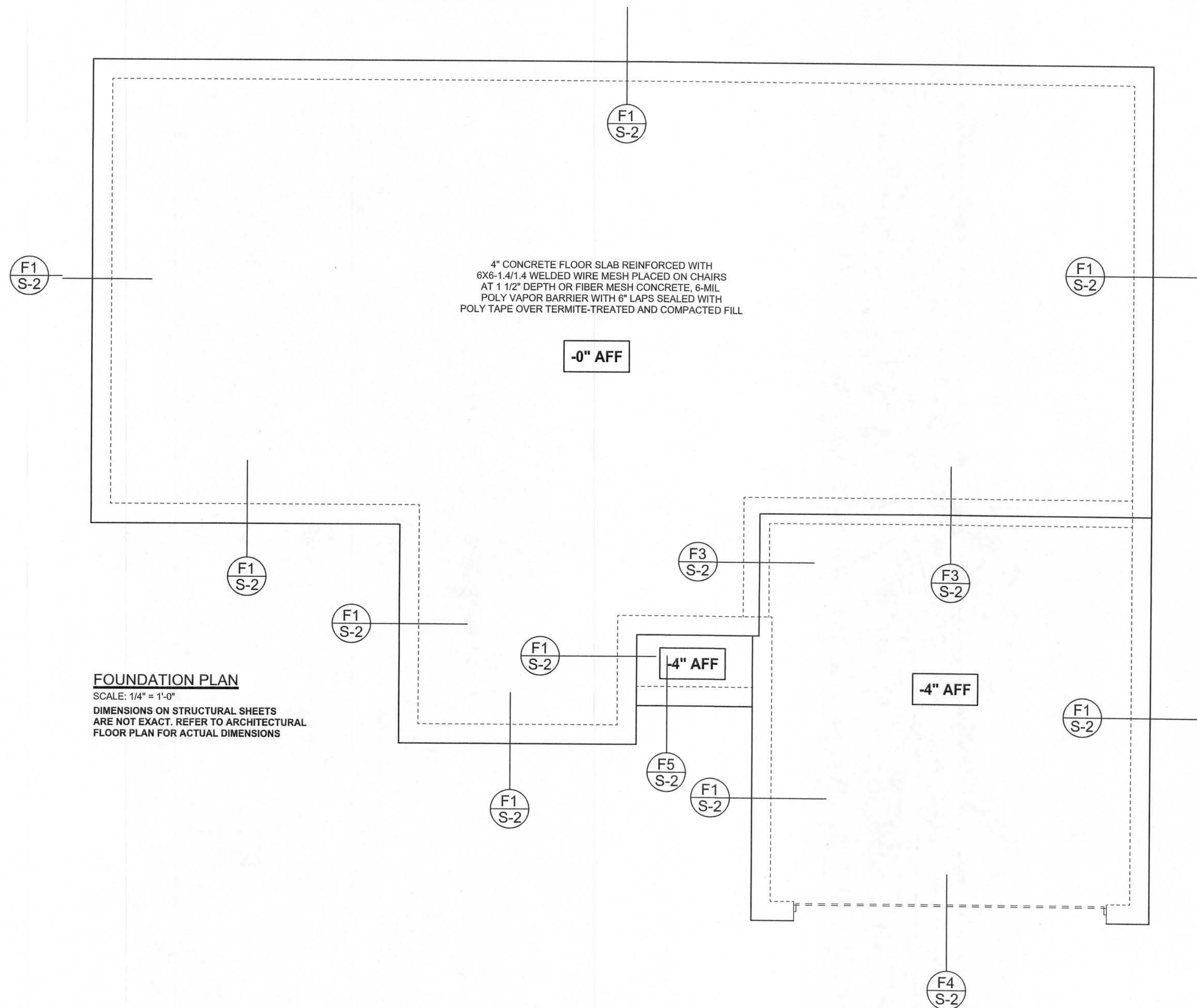

FOUNDATION PLAN

SCALE: 1/4" = 1'-0"
DIMENSIONS ON STRUCTURAL SHEETS
ARE NOT EXACT. REFER TO ARCHITECTURAL
FLOOR PLAN FOR ACTUAL DIMENSIONS

WINDLOAD ENGINEER: Mark Discosway,
P.E. No. 53915, P.O. Box 868, Lake City, FL
32056, 386-754-5419

DIMENSIONS:
Stated dimensions supercede scaled
dimensions. Refer all questions to
Mark Discosway, P.E. for resolution.
Do not proceed without clarification.

COPYRIGHTS AND PROPERTY RIGHTS:
Mark Discosway, P.E. hereby expressly reserves
its common law copyrights and property right in
these instruments of service. This document is
not to be reproduced, altered or copied in any
form or manner without first the express written
permission and consent of Mark Discosway.

CERTIFICATION: I hereby certify that I have
examined this plan, and that the applicable
portions of the plan, relating to wind engineering
comply with section R301.2.1, Florida building
code residential 2004, to the best of my
knowledge.

LIMITATION: This design is valid for one
building, at specified location.

MARK DISCOSWAY
P.E. 53915

01/07/07
SEAL

Wade Willis
Construction

Spec House
Lot 39 Crosswinds S/D

ADDRESS:

Lot 39 Crosswinds S/D
Columbia County, Florida

Mark Discosway P.E.
P.O. Box 868
Lake City, Florida 32056
Phone: (386) 754 - 5419
Fax: (386) 269 - 4871

PRINTED DATE:

March 22, 2007

DRAWN BY:

STRUCTURAL BY:

David Discosway

FINALS DATE:

01 / Mar / 07

JOB NUMBER:
702263

DRAWING NUMBER

S-2

OF 6 SHEETS