

Columbia County, FLA - Building & Zoning Property Map

Printed: Fri Feb 18 2022 08:21:31 GMT-0500 (Eastern Standard Time)

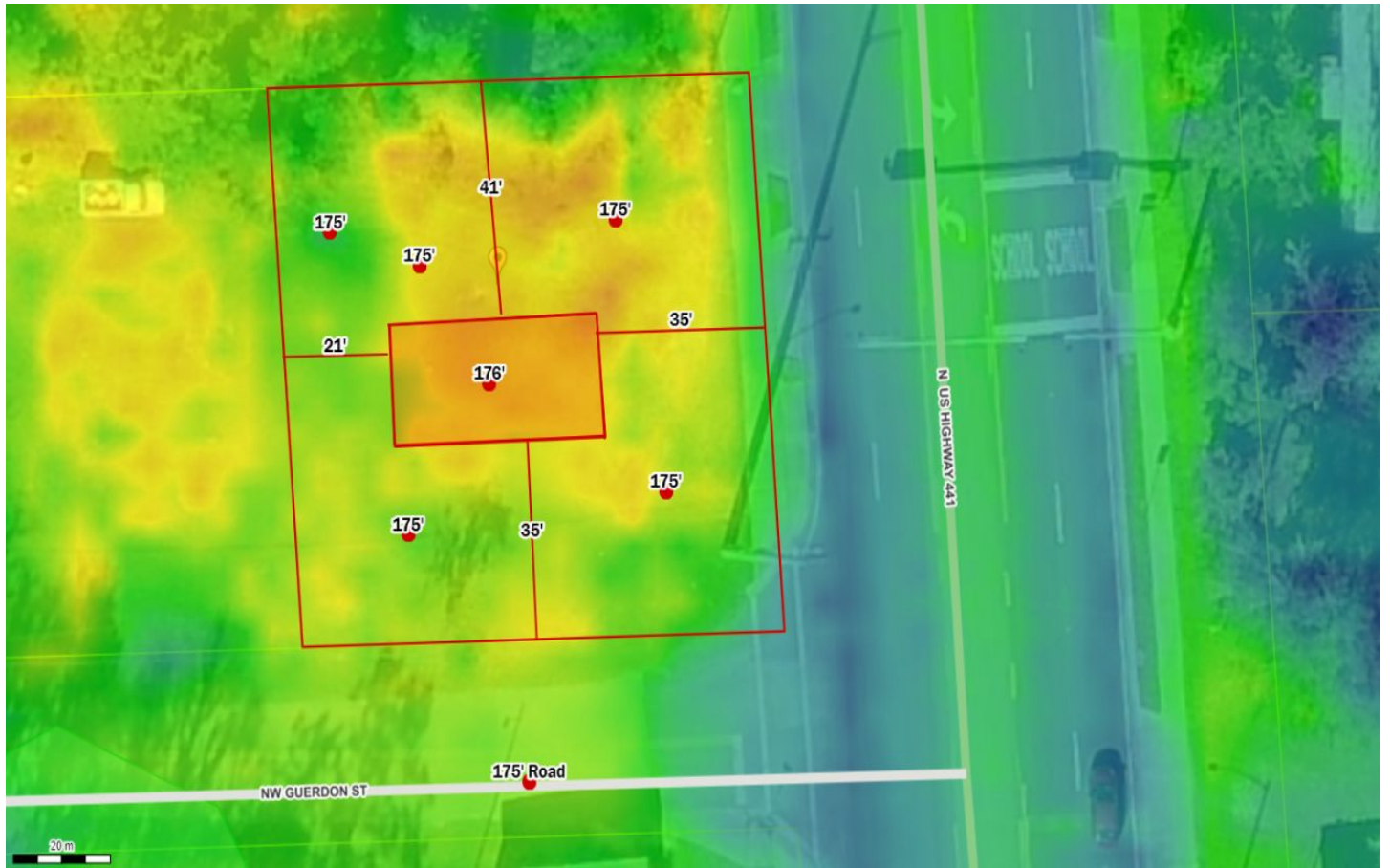

Parcel No: 20-3S-17-05521-001

Owner: S & K RENTAL AND INVESTMENTS LLC,

Subdivision:

Lot:

Acres: 0.229551375

Deed Acres:

District: District 1 Ronald Williams

Future Land Uses: Residential - Low, Residential - Moderate

Flood Zones:

Official Zoning Atlas: RSF/MH-2, RSF/MH-3