



STATE OF FLORIDA
DEPARTMENT OF HEALTH
ONSITE SEWAGE TREATMENT AND DISPOSAL
SYSTEM
APPLICATION FOR CONSTRUCTION PERMIT

PERMIT NO. 13-0609
DATE PAID: 11/26/13
FEE PAID: 115.00
RECEIPT #: 1122685
*14/5 Change to new

APPLICATION FOR:

* ☒ New System ☐ Existing System ☐ Holding Tank ☒ Innovative
☐ Repair ☐ Abandonment ☐ Temporary ☒ Site E-VA/DNI
12/4/13 Change to "New"

APPLICANT: Joel Doroshenko

AGENT: email: Joel.Doroshenko@delta.com

TELEPHONE: 612 281 8621

MAILING ADDRESS: 20 Rebekah Court Newnan

TO BE COMPLETED BY APPLICANT OR APPLICANT'S AUTHORIZED AGENT. SYSTEMS MUST BE CONSTRUCTED BY A PERSON LICENSED PURSUANT TO 489.105(3) (m) OR 489.552, FLORIDA STATUTES. IT IS THE APPLICANT'S RESPONSIBILITY TO PROVIDE DOCUMENTATION OF THE DATE THE LOT WAS CREATED OR PLATTED (MM/DD/YY) IF REQUESTING CONSIDERATION OF STATUTORY GRANDFATHER PROVISIONS.

PROPERTY INFORMATION

LOT: 9 BLOCK: SUBDIVISION: Southern Landings PLATTED:

PROPERTY ID #: 12-45-16-02942-109 ZONING: Res. I/M OR EQUIVALENT: [Y / N]

PROPERTY SIZE: .75 ACRES WATER SUPPLY: ☒ PRIVATE PUBLIC ☐ ≤ 2000 GPD ☐ > 2000 GPD

IS SEWER AVAILABLE AS PER 381.0065, FS? ☒ [Y / (N)] DISTANCE TO SEWER: FT

PROPERTY ADDRESS: 252 SW Voyager CT

DIRECTIONS TO PROPERTY: Sisters Welcome South to
Brothers Welcome (1.2 miles south of Bascom Norris)
Left to Voyager CT LT 10 (252 Lot 9)

BUILDING INFORMATION

☒ RESIDENTIAL ☐ COMMERCIAL

Unit No	Type of Establishment	No. of Bedrooms	Building Area Sqft	Commercial/Institutional System Design Table 1, Chapter 64E-6, FAC
1	<u>House</u>	<u>3</u>	<u>2135</u>	
2	<u>Hanger/Storage</u>		<u>2600</u>	<u>Possible Apartment later</u>
3				
4				<u>Size up for 400 GPD sizing</u>

☐ Floor/Equipment Drains ☐ Other (Specify)

SIGNATURE: Joel Doroshenko

DATE: 11/26/13



STATE OF FLORIDA
DEPARTMENT OF HEALTH
ONSITE SEWAGE TREATMENT AND DISPOSAL SYSTEM
CONSTRUCTION PERMIT

PERMIT #: **12-SC-1507924**
APPLICATION #: **AP1127685**
DATE PAID: _____
FEE PAID: _____
RECEIPT #: _____
DOCUMENT #: **PR923944**

CONSTRUCTION PERMIT FOR: OSTDS New
APPLICANT: JOEL*13-0609 DOROSHENKO
PROPERTY ADDRESS: 252 SW VOYAGER Ct Lake City, FL 32025
LOT: 9 BLOCK: _____ SUBDIVISION: Southern Landings
PROPERTY ID #: 02941-109 [SECTION, TOWNSHIP, RANGE, PARCEL NUMBER]
[OR TAX ID NUMBER]

SYSTEM MUST BE CONSTRUCTED IN ACCORDANCE WITH SPECIFICATIONS AND STANDARDS OF SECTION 381.0065, F.S., AND CHAPTER 64E-6, F.A.C. DEPARTMENT APPROVAL OF SYSTEM DOES NOT GUARANTEE SATISFACTORY PERFORMANCE FOR ANY SPECIFIC PERIOD OF TIME. ANY CHANGE IN MATERIAL FACTS, WHICH SERVED AS A BASIS FOR ISSUANCE OF THIS PERMIT, REQUIRE THE APPLICANT TO MODIFY THE PERMIT APPLICATION. SUCH MODIFICATIONS MAY RESULT IN THIS PERMIT BEING MADE NULL AND VOID. ISSUANCE OF THIS PERMIT DOES NOT EXEMPT THE APPLICANT FROM COMPLIANCE WITH OTHER FEDERAL, STATE, OR LOCAL PERMITTING REQUIRED FOR DEVELOPMENT OF THIS PROPERTY.

SYSTEM DESIGN AND SPECIFICATIONS

T [900] GALLONS / GPD Septic CAPACITY
A [] GALLONS / GPD N/A CAPACITY
N [] GALLONS GREASE INTERCEPTOR CAPACITY [MAXIMUM CAPACITY SINGLE TANK:1250 GALLONS]
K [] GALLONS DOSING TANK CAPACITY [] GALLONS @ [] DOSES PER 24 HRS #Pumps []

D [375] SQUARE FEET Drainfield SYSTEM
R [] SQUARE FEET N/A SYSTEM
A TYPE SYSTEM: [x] STANDARD [] FILLED [] MOUND []
I CONFIGURATION: [x] TRENCH [] BED []

F LOCATION OF BENCHMARK: Nail with orange ribbon in tree south of system site

I ELEVATION OF PROPOSED SYSTEM SITE [36 00] [INCHES] FT [] ABOVE [] BELOW BENCHMARK/REFERENCE POINT

E BOTTOM OF DRAINFIELD TO BE [54 00] [INCHES] FT [] ABOVE [] BELOW BENCHMARK/REFERENCE POINT

L

D FILL REQUIRED: [0 00] INCHES EXCAVATION REQUIRED: [] INCHES

O 1) The property owner requests that a 1050 gallon tank and 500 SQFT drainfield be installed to future addition to hanger
T that will include a bedroom
H 2) A utility easement is required for OSTDS located on the property that serves the neighboring residence This must be
E recorded and submitted prior to final approval
R

SPECIFICATIONS BY: Jeremy X Gifford TITLE: Environmental Specialist I

APPROVED BY: Jeremy X Gifford TITLE: Environmental Specialist I Columbia CHD

DATE ISSUED: 12/09/2013 EXPIRATION DATE: 06/09/2015

DH 4016, 08/09 (Obsoletes all previous editions which may not be used)

Incorporated: 64E-6.003, FAC

STATE OF FLORIDA
DEPARTMENT OF HEALTH
APPLICATION FOR CONSTRUCTION PERMIT

Permit Application Number 13-0609

----- PART II - SITEPLAN -----

Scale: Each block represents 10 feet and 1 inch = 40 feet

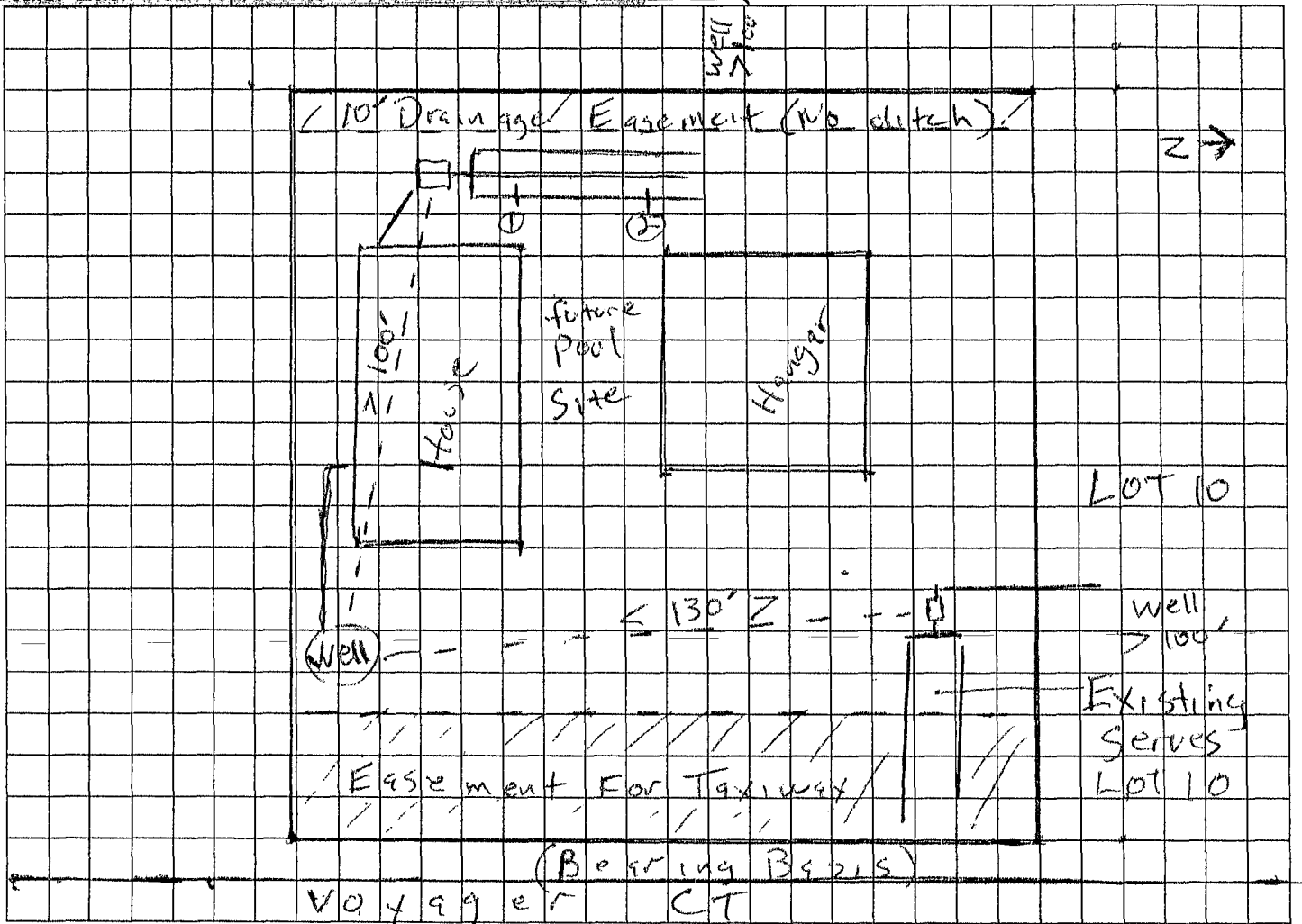

Notes: 0.59 ac Less Easements

Site Plan submitted by: Jeff Dourharts

Plan Approved X

Not Approved _____

Date 12/11/13

By [Signature]

Columbus

County Health Department

ALL CHANGES MUST BE APPROVED BY THE COUNTY HEALTH DEPARTMENT