



STATE OF FLORIDA
DEPARTMENT OF HEALTH
ONSITE SEWAGE TREATMENT AND DISPOSAL
SYSTEM
APPLICATION FOR CONSTRUCTION PERMIT

PERMIT NO. 22-0182
DATE PAID: 3/3/22
FEE PAID: 100.00
RECEIPT #: 1808011

APPLICATION FOR:

☐ New System ☒ Existing System ☐ Holding Tank ☐ Innovative
☐ Repair ☐ Abandonment ☐ Temporary ☐

APPLICANT: CATHY ROBERTS

AGENT: RICK JOHNSON

TELEPHONE: 352 249 0637

MAILING ADDRESS: 4802 SW 85 AVE CNV FL 32609

TO BE COMPLETED BY APPLICANT OR APPLICANT'S AUTHORIZED AGENT. SYSTEMS MUST BE CONSTRUCTED BY A PERSON LICENSED PURSUANT TO 489.105(3) (m) OR 489.552, FLORIDA STATUTES. IT IS THE APPLICANT'S RESPONSIBILITY TO PROVIDE DOCUMENTATION OF THE DATE THE LOT WAS CREATED OR PLATTED (MM/DD/YY) IF REQUESTING CONSIDERATION OF STATUTORY GRANDFATHER PROVISIONS.

PROPERTY INFORMATION

LOT: 1 BLOCK: 1 SUBDIVISION: 1 PLATTED: Y

PROPERTY ID #: 24-75-16-01317-134 ZONING: SFL I/M OR EQUIVALENT: ☐ Y ☐ N

PROPERTY SIZE: 10 ACRES WATER SUPPLY: ☒ PRIVATE ☐ PUBLIC ☐ <=2000GPD ☐ >2000GPD

IS SEWER AVAILABLE AS PER 381.0065, FS? ☐ Y ☒ N DISTANCE TO SEWER: FT

PROPERTY ADDRESS: 787 SW UNITY CT FORT WHITE FL 32655

DIRECTIONS TO PROPERTY: 47 S TO FT WHITE, 27 SE TO
CR 138, N ONTO SW UNITY, HOUSE NEAR END
OF ROAD ON RIGHT

BUILDING INFORMATION

☒ RESIDENTIAL ☐ COMMERCIAL

Unit No	Type of Establishment	No. of Bedrooms	Building Area Sqft	Commercial/Institutional System Design Table 1, Chapter 64E-6, FAC
1	<u>POOL</u>	<u>0</u>	<u>1000</u>	<u>ORIGINAL ATTACHED</u>
2				
3				
4				

☐ Floor/Equipment Drains ☐ Other (Specify)

SIGNATURE: [Signature] DATE: 2/29/22

STATE OF FLORIDA
DEPARTMENT OF HEALTH
APPLICATION FOR CONSTRUCTION PERMIT

Permit Application Number 22-0182

----- PART II - SITEPLAN -----

Scale: Each block represents 10 feet and 1 inch = 40 feet.

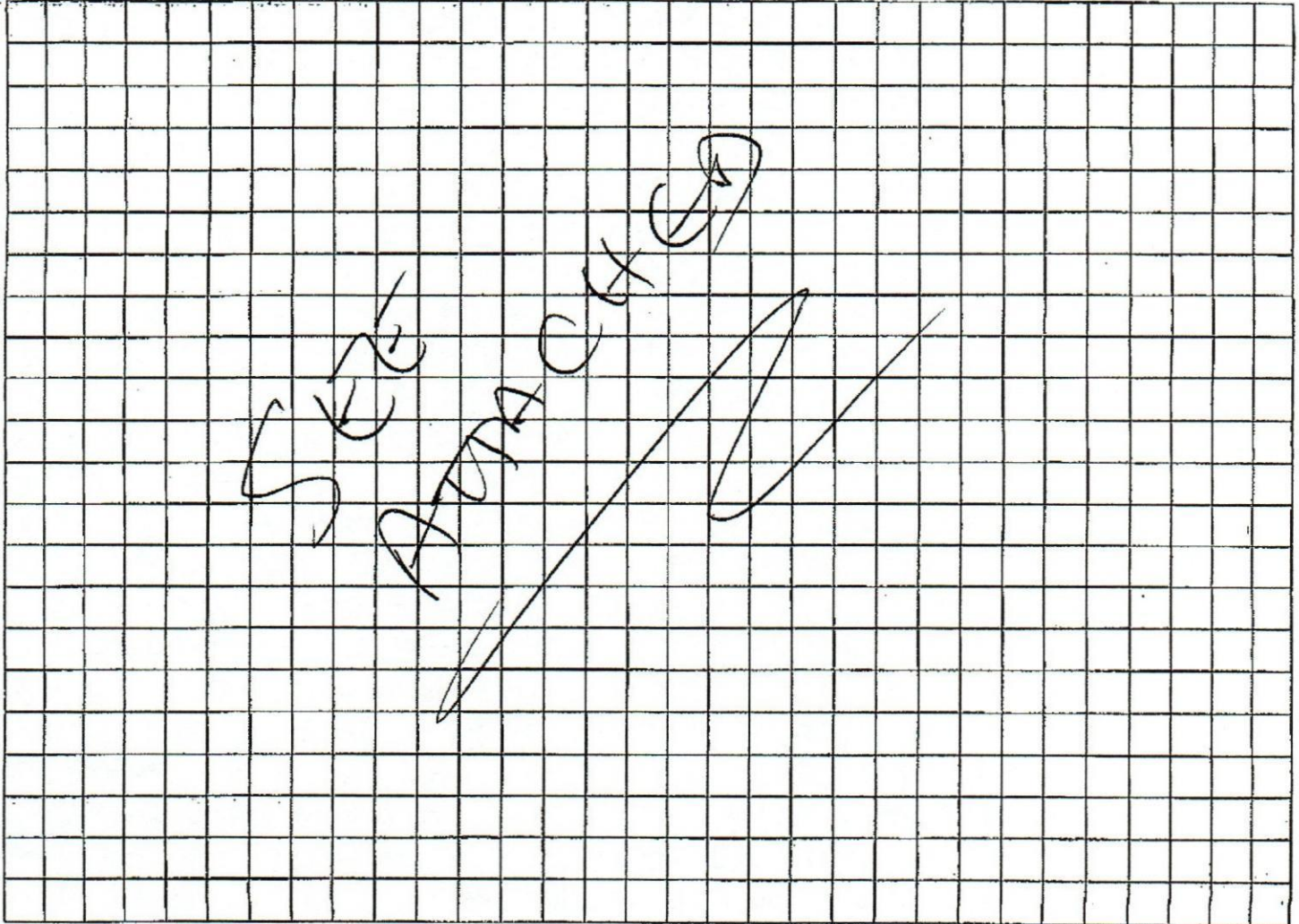

Notes: _____

Site Plan submitted by: [Signature] TITLE _____ DATE: 2/29/22
Plan Approved X Not Approved _____ Date 3/14/22
By [Signature] Columbia CHD County Health Department

ALL CHANGES MUST BE APPROVED BY THE COUNTY HEALTH DEPARTMENT

22-0182

HOME

Record Search Search Results Parcel Details GIS Map

1"=60'
SCALE
SW
BOX
FILL
INFO
HOME
QUIT
SAVE
PRINT

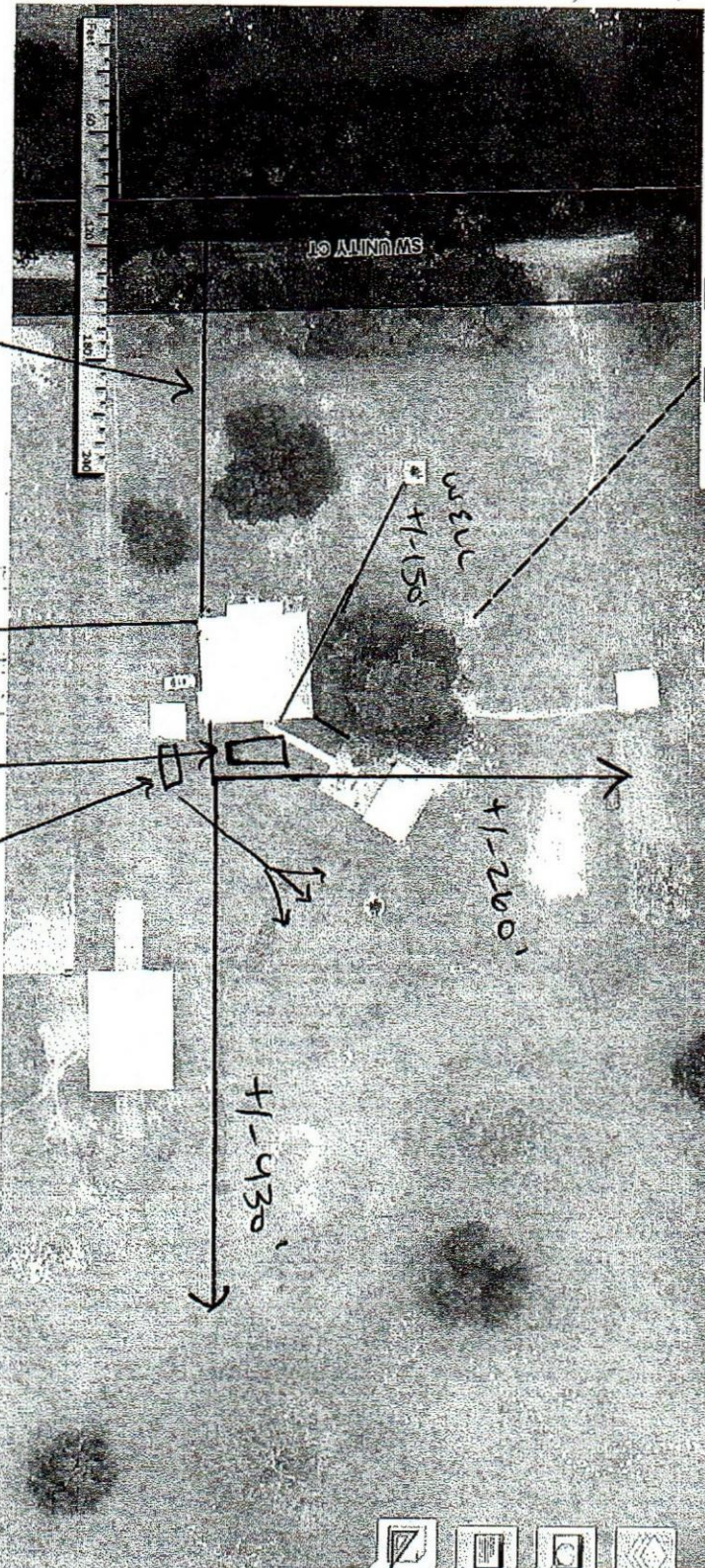

Columbia County Property Appraiser
Jeff Hampton
Updated: 2/24/2022

Tools

MEASURE OUTPUT

double-click or left-click to close polygon

Current Segment

234.4 ft > 317.2

0.04 mi > 54760936.9E

Running Length

2878.27 ft 0.55 mi

Estimated Perimeter

3109.7 ft 0.59 mi

Estimated Area:

436901.32 sqft

0.016 sqmi 10.03 ac

Traverse Report: (Show: no | HTML)

p1] 8245924.7N, 2045191.3N
p2] 8245924.0N, 2045194.9N
p3] 8245937.0N, 2045195.0N
p4] 8245937.1N, 2045191.4N
p5] 8245937.1N, 2045191.4N
p6] 8245924.0N, 2045194.9N
p7] 8245924.0N, 2045194.9N
p8] 8245924.0N, 2045194.9N
p9] 8245924.0N, 2045194.9N
p10] 8245924.0N, 2045194.9N

Reset Measure Tool

DISCLAIMER: All measurements and calculations are approximations and shall not be used in any legal documents. -For Certified maps and dimensions please contact the Property Appraiser's office.

SAVE MAP IMAGE

PRINT MAP

OPTIONS

- ☒ Show Scalebar
- ☐ Auto-hide PRINT panel
- ☐ Show Zoom IN/OUT menu items