

DATE 05/13/2008

Columbia County Building Permit

This Permit Must Be Prominently Posted on Premises During Construction

PERMIT

000027002

APPLICANT RALPH YATES PHONE 904.470.0115  
ADDRESS 7255 SALISBURY ROAD JACKSONVILLE FL 32256  
OWNER PAUL C.SHORT PHONE 386.755.8621  
ADDRESS 108 SW BURNETT LANE LAKE CITY FL 32024  
CONTRACTOR ALFRED NYMAN PHONE 904.470.0115  
LOCATION OF PROPERTY 47-S TO C-242,TL TO YOLANDA WAY,TL TO BURNETT LN,HOME  
ON SE CORNER LOT.

TYPE DEVELOPMENT WINDOWS REPLACED ESTIMATED COST OF CONSTRUCTION 4593.00  
HEATED FLOOR AREA TOTAL AREA HEIGHT STORIES  
FOUNDATION WALLS ROOF PITCH FLOOR  
LAND USE & ZONING MAX. HEIGHT  
Minimum Set Back Requirments: STREET-FRONT REAR SIDE  
NO. EX.D.U. 1 FLOOD ZONE DEVELOPMENT PERMIT NO.

PARCEL ID 25-4S-16-03125-015 SUBDIVISION  
LOT BLOCK PHASE UNIT TOTAL ACRES

CGC012538  
Culvert Permit No. Culvert Waiver Contractor's License Number Applicant/Owner/Contractor  
EXISTING X-08-169 JLW n  
Driveway Connection Septic Tank Number LU & Zoning checked by Approved for Issuance New Resident

COMMENTS: NOC ON FILE.

Check # or Cash 3098

FOR BUILDING & ZONING DEPARTMENT ONLY

(footer/Slab)

Temporary Power date/app. by Foundation date/app. by Monolithic date/app. by  
Under slab rough-in plumbing date/app. by Slab date/app. by Sheathing/Nailing date/app. by  
Framing date/app. by Rough-in plumbing above slab and below wood floor date/app. by  
Electrical rough-in date/app. by Heat & Air Duct date/app. by Peri. beam (Lintel) date/app. by  
Permanent power date/app. by C.O. Final date/app. by Culvert date/app. by  
M/H tie downs, blocking, electricity and plumbing date/app. by Pool date/app. by  
Reconnection date/app. by Pump pole date/app. by Utility Pole date/app. by  
M/H Pole date/app. by Travel Trailer date/app. by Re-roof date/app. by

BUILDING PERMIT FEE \$ 25.00 CERTIFICATION FEE \$ 0.00 SURCHARGE FEE \$ 0.00  
MISC. FEES \$ 0.00 ZONING CERT. FEE \$ FIRE FEE \$ 0.00 WASTE FEE \$  
FLOOD DEVELOPMENT FEE \$ FLOOD ZONE FEE \$ CULVERT FEE \$ TOTAL FEE 25.00  
INSPECTORS OFFICE CLERKS OFFICE

NOTICE: IN ADDITION TO THE REQUIREMENTS OF THIS PERMIT, THERE MAY BE ADDITIONAL RESTRICTIONS APPLICABLE TO THIS PROPERTY THAT MAY BE FOUND IN THE PUBLIC RECORDS OF THIS COUNTY. AND THERE MAY BE ADDITIONAL PERMITS REQUIRED FROM OTHER GOVERNMENTAL ENTITIES SUCH AS WATER MANAGEMENT DISTRICTS, STATE AGENCIES, OR FEDERAL AGENCIES.

"WARNING TO OWNER: YOUR FAILURE TO RECORD A NOTICE OF COMMENCEMENT MAY RESULT IN YOUR PAYING TWICE FOR IMPROVEMENTS TO YOUR PROPERTY. IF YOU INTEND TO OBTAIN FINANCING, CONSULT WITH YOUR LENDER OR AN ATTORNEY BEFORE RECORDING YOUR NOTICE OF COMMENCEMENT."

EVERY PERMIT ISSUED SHALL BECOME INVALID UNLESS THE WORK AUTHORIZED BY SUCH PERMIT IS COMMENCED WITHIN 180 DAYS AFTER ITS ISSUANCE, OR IF THE WORK AUTHORIZED BY SUCH PERMIT IS SUSPENDED OR ABANDONED FOR A PERIOD OF 180 DAYS AFTER THE TIME THE WORK IS COMMENCED. A VALID PERMIT RECIEVES AN APPROVED INSPECTION EVERY 180 DAYS. WORK SHALL BE CONSIDERED TO BE IN ACTIVE PROGRESS WHEN THE PERMIT HAS RECIEVED AN APPROVED INSPECTION WITHIN 180 DAYS.

The Issuance of this Permit Does Not Waive Compliance by Permittee with Deed Restrictions.

Offer Code:



## WINDOW PROPOSAL WORKSHEET

Date:

4/29/00

Phone:

(386) 755-8621

Customer:

PAUL SHORT

City:

LAKE CITY FL 32024

Office Loc. and #:

JAX 2082

Sales Rep:

RUSSELL

Job No./Lead No.:

7936112

ENTER WIDTH & HEIGHT  
FOR EACH UNIT TO BE  
REPLACED AND ENTER  
CORRESPONDING NUMBER

WD	HT		WD	HT		WD	HT
4	58	#36	X	#		X	#
5	46	#46	X	#		X	#

X  
X

	WD	LEFT	HT
#		X	
#		X	
#		X	
#		X	
#		X	
#		X	

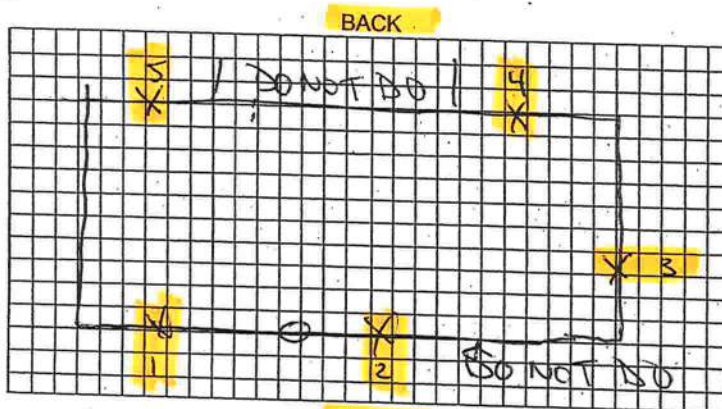

BACK

FRONT

	WD	RIGHT	HT
#	3	34	X 34
#		X	
#		X	
#		X	
#		X	
#		X	

Series

7000

WD	HT		WD	HT		WD	HT
1	58	#46	X	#		X	#
2	72	#58	X	#		X	#

X  
X

For second story - use additional worksheet

ITEM	MODEL	COLOR	U.I.	GLASS	SCREEN	GRID	TEMP/OBS	\$ AMOUNT
1	2LR	W	104	E2				1170
2			130					1275
3			68				OBS	984
4			104					1170
5	2LR	W	92	E2				1110
6								
7								
8								
9								
10								
11								
12								
13								
14								
15								
16								
17								
18								

Detail additional labor and charges:

Total \$ 5711

W316 CAP WINDOWS 2 @ 70

140

NPSW WORK AROUND SIDING 8 @ 55

440

6291

SPECIAL INSTRUCTIONS:

\*Bays/Bows: Specify window type (ie, casement DH, etc.)

## VOLUME SAVINGS

RETAIL PRICE	DISCOUNT
\$1,500.00 - \$2,499.00	5%
\$2,500.00 - \$12,999.00	10%
\$13,000 - \$22,999.00	15%
\$23,000.00 - \$27,999.00	20%
\$28,000.00 & Up	25%

OFFICE USE ONLY

RATE:

SALES MANAGER APPROVAL

2% Travel

YES

Auditing Manager

Volume Savings

10% (\$ 629)

SUB TOTAL

(\$ 5662)

Other

K+K 10% (\$ 566)

I.V.D. (Coupon)

100% (\$ 510)

TOTAL

4586

MODEL	
PD	Patio Door
DH	Double Hung
2LR	Two-Lite Roller
EV	Three-Lite Roller
PW	Picture
SH	Single Hung
1LR	Single Slider
CR	Casement Right
CL	Casement Left
AWN	Awning
HOP	Hopper
GW	Garden Window
BAY	Bay
BOW	Bow
COLOR:	
White	
Tan	
LWG	Light Woodgrain
DWG	Dark Woodgrain
GLASS:	
CLE	Clear
Hy-Lite	Block
E2	Low E/Square
GRAY	Gray Tint
BRZ	Bronze
OBS	Obscure
OBSBOT	Obs. Bottom
KEEP	Keepsafe
TEMP	Tempered
GRIDS:	
CF	Colonial Full
CT	Colonial Top
DF	Diamond Full
DT	Diamond Top
SCULP	Sculptured
PER	Perimeter
PRA	Prairie
SCREENS:	
FULL OR HALF	
ALUM.	
MISCELLANEOUS	
MULL	Mullions
CAP	Cap Facing



This Instrument Prepared by:  
Name: Ralph Yates  
SEARS HOME IMPROVEMENT PRODUCTS, INC.  
1024 Florida Central Parkway  
Longwood, FL 32750  
Phone: 407-551-6000

Inst:200812009256 Date:5/13/2008 Time:12:43 PM  
17 DC.P.DeWitt Cason,Columbia County Page 1 of 1 B:1150 P:477

### NOTICE OF COMMENCEMENT

Permit No. \_\_\_\_\_

Tax Folio No. 25-45-16-03125-015HX

RETURN  
To → SEARS Home Imp. Prod.  
7255 Salisbury Rd. Suite.  
Jacksonville, FL 32256

THE UNDERSIGNED hereby gives, informs you that the improvement will be made to certain real property, and in accordance with Section 713.13 of the Florida Statutes, the following information is provided in this NOTICE OF COMMENCEMENT.

1. Description of property (legal description): COMM. NWCOR OF SW 1/4 OF NW 1/4, RUN N 57 DEG E 32.14 FT. E 209.23 FT. S 3.10 FT. E 400.10 FT. TO W R/W OF A CORP. S ALONG R/W 274.78 FT TO S R/W BURNETT CIR, RUN E 110.96 FT. N 424.06 FT. TO PDB ORB 713-694 749-2375, 745-466
2. General description of improvements: WINDOW REPLACEMENT
3. Owner Information
- a) Name and address: PAUL C. SHORT 108 SW BURNETT LN. LAKE CITY, FL 32034
- b) Name and address of fee simple titleholder (if other than owner) \_\_\_\_\_
- c) Interest in property: 100%
4. Contractor Information: ALFRED NYMAN
- a) Name and address: SEARS HOME IMPROVEMENT PRODUCTS, INC. 1024 FLORIDA CENTRAL PARKWAY, LONGWOOD, FL 32750
- b) Telephone No: 407-551-6000 Fax No. (Opt.) 407-767-8536
5. Surety Information:
- a) Name and address: \_\_\_\_\_
- b) Amount of Bond: \_\_\_\_\_
- c) Telephone No.: \_\_\_\_\_ Fax No. (Opt.) \_\_\_\_\_
6. Lender
- a) Name and address: \_\_\_\_\_
- Phone No.: \_\_\_\_\_
7. Identity of person within the State of Florida designated by owner upon who notices or other documents may be served:
- a) Name and address: \_\_\_\_\_
- b) Telephone No.: \_\_\_\_\_
8. In addition to himself, owner designates the following person to receive a copy of the Lien or's Notice as provided in Section 713.13 (1) (b), Florida Statutes:
- a) Name and address: \_\_\_\_\_
- b) Telephone No.: \_\_\_\_\_ Fax No. (Opt.) \_\_\_\_\_
9. Expiration date of Notice of Commencement (the expiration date is one year from the date of recording unless a different date is specified): \_\_\_\_\_

**WARNING TO OWNER: ANY PAYMENTS MADE BY THE OWNER AFTER THE EXPIRATION OF THE NOTICE OF COMMENCEMENT ARE CONSIDERED IMPROPER PAYMENTS UNDER CHAPTER 713, PART I, SECTION 713.13, FLORIDA STATUTES, AND CAN RESULT IN YOUR PAYING TWICE FOR IMPROVEMENTS TO YOUR PROPERTY. A NOTICE OF COMMENCEMENT MUST BE RECORDED AND POSTED ON THE JOB SITE BEFORE THE FIRST INSPECTION. IF YOU INTEND TO OBTAIN FINANCING, CONSULT YOUR LENDER OR AN ATTORNEY BEFORE COMMENCING WORK OR RECORDING YOUR NOTICE OF COMMENCEMENT.**

STATE OF FLORIDA  
COUNTY OF Columbia

Paul C. Short  
Signature of Owner or Owner's Authorized Officer/Director/Partner/Manager  
PAUL C SHORT  
PRINT NAME

The foregoing instrument was acknowledged before me this 12 day of May, 2008, by William R. Long Jr. as officer (type of authority, e.g. officer, trustee, attorney in fact) for Paul C Short (name of party on behalf of whom instrument was executed).

Personally Known \_\_\_\_\_ OR Produced Identification ☒

Notary Signature William R. Long Jr.

Type of Identification Produced FDL

Name (print) William R. Long Jr.  
AND

NOTARY PUBLIC-STATE OF FLORIDA  
William R. Long, Jr.  
Commission #DD572485  
Expires: JULY 10, 2010  
BONDED THRU ATLANTIC BONDING CO., INC.

Verification pursuant to Section 92.525, Florida Statutes. Under penalties of perjury, I declare that I have read the foregoing and that the facts stated in it are true to the best of my knowledge and belief.

Paul C. Short  
Signature of Natural Person Signing Above

# Columbia County Building Permit Application

**For Office Use Only** Application # 0805-21 Date Received 5/13 By JW Permit # 27002

Zoning Official \_\_\_\_\_ Date \_\_\_\_\_ Flood Zone \_\_\_\_\_ FEMA Map # \_\_\_\_\_ Zoning \_\_\_\_\_

Land Use \_\_\_\_\_ Elevation \_\_\_\_\_ MFE \_\_\_\_\_ River \_\_\_\_\_ Plans Examiner \_\_\_\_\_ Date \_\_\_\_\_

Comments \_\_\_\_\_

☐ NOC ☒ EH ☐ Deed or PA ☐ Site Plan ☐ State Road Info ☐ Parent Parcel # \_\_\_\_\_

☐ Dev Permit # \_\_\_\_\_ ☐ In Floodway ☐ Letter of Authorization from Contractor

☐ Unincorporated area ☐ Incorporated area ☐ Town of Fort White ☐ Town of Fort White Compliance letter

Septic Permit No. X-08-169 Fax \_\_\_\_\_

Name Authorized Person Signing Permit RALPH YATES Phone 904.470.0115

Address 167255 SALISBURY RD, SEE 1, J.VILLE, FL 32256

Owners Name PAUL C. SHORT Phone 386-755 8621

911 Address 108 SW BURNETT LN, A.C. 2L 32024  
(SEARS HOME IMP. PROD. INC.)

Contractors Name ALFRED NYMAN Phone 904-470-0115

Address 7255 SALISBURY RD. SUITE 1 JACKSONVILLE, FL-32256

Fee Simple Owner Name & Address \_\_\_\_\_

Bonding Co. Name & Address \_\_\_\_\_

Architect/Engineer Name & Address STEVEN URAH

Mortgage Lenders Name & Address \_\_\_\_\_

Circle the correct power company - FL Power & Light - Clay Elec. - Suwannee Valley Elec. - Progress Energy

Property ID Number 25-45-16-03125-015 HX Estimated Cost of Construction 4,593.00

Subdivision Name \_\_\_\_\_ Lot \_\_\_\_\_ Block \_\_\_\_\_ Unit \_\_\_\_\_ Phase \_\_\_\_\_

Driving Directions TAKE 90 WEST Left ON So 1ST ST (4541) Right ON STATE RD 47  
IT TURNS INTO CR 242 WEST Left ON YOLONDA WAY Left ON SW BURNETT LN  
HOME ON SE. CORNER lot.

Number of Existing Dwellings on Property \_\_\_\_\_  
(SIZE FOR SIZE)

Construction of 5 REPLACEMENT VINYL WINDOWS Total Acreage \_\_\_\_\_ Lot Size \_\_\_\_\_

Do you need a - Culvert Permit or Culvert Waiver or Have an Existing Drive Total Building Height \_\_\_\_\_

Actual Distance of Structure from Property Lines - Front \_\_\_\_\_ Side \_\_\_\_\_ Side \_\_\_\_\_ Rear \_\_\_\_\_

Number of Stories \_\_\_\_\_ Heated Floor Area \_\_\_\_\_ Total Floor Area \_\_\_\_\_ Roof Pitch \_\_\_\_\_

Application is hereby made to obtain a permit to do work and installations as indicated. I certify that no work or installation has commenced prior to the issuance of a permit and that all work be performed to meet the standards of all laws regulating construction in this jurisdiction.

Paul Short  
108 SW Burnett Ln

## PRODUCT APPROVAL SPECIFICATION SHEET

As required by Florida Statute 553.842 and Florida Administrative Code 9B-72, please provide the information and approval numbers on the building components listed below if they will be utilized on the construction project for which you are applying for a building permit. We recommend you contact your local product supplier should you not know the product approval number for any of the applicable listed products. Statewide approved products are listed online @ [www.floridabuilding.org](http://www.floridabuilding.org)

Category/Subcategory	Manufacturer	Product Description	Approval Number(s)
1. EXTERIOR DOORS			
A. SWINGING			
B. SLIDING			
C. SECTIONAL/ROLL UP			
D. OTHER			
2. WINDOWS			
A. SINGLE/DOUBLE HUNG			
B. HORIZONTAL SLIDER	SIMONTON	VINYL 2 LITE SLIDER	5179.1
C. CASEMENT			
D. FIXED			
E. MULLION			
F. SKYLIGHTS			
G. OTHER			
3. PANEL WALL			
A. SIDING			
B. SOFFITS			
C. STOREFRONTS			
D. GLASS BLOCK			
E. OTHER			
4. ROOFING PRODUCTS			
A. ASPHALT SHINGLES			
B. NON-STRUCT METAL			
C. ROOFING TILES			
D. SINGLE PLY ROOF			
E. OTHER			
5. STRUCT COMPONENTS			
A. WOOD CONNECTORS			
B. WOOD ANCHORS			
C. TRUSS PLATES			
D. INSULATION FORMS			
E. LINTELS			
F. OTHERS			
6. NEW EXTERIOR ENVELOPE PRODUCTS			
A.			

The products listed below did not demonstrate product approval at plan review. I understand that at the time of inspection of these products, the following information must be available to the inspector on the jobsite; 1) copy of the product approval, 2) performance characteristics which the product was tested and certified to comply with, 3) copy of the applicable manufacturers installation requirements. Further, I understand these products may have to be removed if approval cannot be demonstrated during inspection.

Ralph Yates  
APPLICANT SIGNATURE

5-13-08  
DATE



## Order Confirmation

**SHIP TO:**

Sears Home Improv/Jacksonville  
Sallsbury Business Park-Unit 1  
7255 Sallsbury Rd  
Jacksonville, FL 32256-0000

**Job Name:** Short 5**P.O. Number:** 7936112AWA**Simonton Order Number:** 8475456**Delivery Date:** 5/13/2008-5/15/2008**Ordered By:** Brandice

Ln No	Qty Ord	Description	Room ID	List Price	Disc%	Discount Price	Extended Price
1	1	58 1/2" (T) X 46 1/4" (T) 9300 Series White Slider (XO); Tip-to-Tip; BOX; 1" IGU Thickness; Intercept; Low E Softcoat (Prosolar); Argon Gas; Double Glazed; Double Strength (1/8"); Full Screen Fiberglass Extruded Screen Mold; E9 All Rails&Stiles; Tape Applied; One Air Latch; Two White; Logo Lock; Corrosion Resist Roller/Glide; Head Expander; Sill Extender (UI=105"); DP:50; U-Factor:.32; SHGC:.26; Unit qualifies for ENERGY STAR region(s): Northern, North Central, South Central, Southern					
2	1	70" (T) X 58 1/4" (T) 9300 Series White Slider (XO); Tip-to-Tip; BOX; 1" IGU Thickness; Intercept; Low E Softcoat (Prosolar); Argon Gas; Double Glazed; Double Strength (1/8"); Full Screen Fiberglass Extruded Screen Mold; E9 All Rails&Stiles; Tape Applied; One Air Latch; Two White; Logo Lock; Corrosion Resist Roller/Glide; Head Expander; Sill Extender (UI=129"); DP:50; U-Factor:.32; SHGC:.26; Unit qualifies for ENERGY STAR region(s): Northern, North Central, South Central, Southern					
3	1	34 3/4" (T) X 34 1/4" (T) 9300 Series White Slider (XO); Tip-to-Tip; BOX; 1" IGU Thickness; Intercept; Low E Softcoat (Prosolar); Argon Gas; Obscure, All; Double Glazed; Double Strength (1/8"); Full Screen Fiberglass Extruded Screen Mold; E9 All Rails&Stiles; Tape Applied; One Air Latch; Two White; Logo Lock; Corrosion Resist Roller/Glide; Head Expander; Sill Extender (UI=69"); DP:50; U-Factor:.32; SHGC:.26; Unit qualifies for ENERGY STAR region(s): Northern, North Central, South Central, Southern					
4	1	59" (T) X 46 1/4" (T) 9300 Series White Slider (XO); Tip-to-Tip; BOX; 1" IGU Thickness; Intercept; Low E Softcoat (Prosolar); Argon Gas; Double Glazed; Double Strength (1/8"); Full Screen Fiberglass Extruded Screen Mold; E9 All Rails&Stiles; Tape Applied; One Air Latch; Two White; Logo Lock; Corrosion Resist Roller/Glide; Head Expander; Sill Extender (UI=106"); DP:50; U-Factor:.32; SHGC:.26; Unit qualifies for ENERGY STAR region(s): Northern, North Central, South Central, Southern					
5	1	46 1/2" (T) X 46 1/4" (T) 9300 Series White Slider (XO); Tip-to-Tip; BOX; 1" IGU Thickness;					

Intercept; Low E Softcoat (Prosolar); Argon Gas;  
Double Glazed; Double Strength (1/8"); Full  
Screen Fiberglass Extruded Screen Mold; E9 All  
Rails&Stiles; Tape Applied; One Air Latch; Two  
White; Logo Lock; Corrosion Resist Roller/Glide;  
Head Expander; Sill Extender (UI=93"); DP:50;  
U-Factor:.32; SHGC:.26; Unit qualifies for  
ENERGY STAR region(s): Northern, North Central,  
South Central, Southern

Sale Amount  
Freight  
Winwood warranty  
Tax  
Total

**A.L.I**

(Validator / Operations Administrator)

**AAMA  
CERTIFICATION PROGRAM****AUTHORIZATION FOR PRODUCT CERTIFICATION****Simonton Windows  
1 Cochrane Ave.  
Pennsboro, WV 26415****Attn: Chuck Anderson**

The product described below is hereby approved for listing in the next issue of the AAMA Certified Products Directory. The approval is based on successful completion of tests, and the reporting to the Administrator of the results of tests, accompanied by related drawings, by an AAMA Accredited Laboratory.

1. The listing below will be added to the next published AAMA Certified Products Directory.

SPECIFICATIONS		RECORD OF PRODUCT TESTED			
<b>AAMA/WDMA/CSA 101/I.S.2/A440-05 HS-R50-1854x1575 (73x62)</b>	<b>AAMA 506-06</b>				
COMPANY AND PLANT LOCATION	Missile Level: D Rating: +50/-50, 73x62 Wind Zone: 4 Rating above conforms to requirements of: ASTM E1886 and E1996	CODE NO.	SERIES MODEL & PRODUCT DESCRIPTION	MAXIMUM SIZE TESTED	
Simonton Windows – Pennsboro, WV Simonton Windows – Paris, IL Simonton Windows – McAlester, OK		SIM-1 SIM-2 SIM-4	07-09 HS (PVC) (OX) (OG) (INS TEMP/LAM GL) (MODIF) (REINF) (ASTM)	<u>FRAME(mm)</u> 1854 x 1575 (6'1" x 5'2")	<u>SASH(mm)</u> 911 x 1467 (3'0" x 4'10")

2. This Certification will expire **December 12, 2011** and requires validation until then by continued listing in the current AAMA Certified Products Directory.

3. Structural Test & Report By:

**Architectural Testing, Inc.**

Report No: **77971.01-501-47**

Date of Report: **December 26, 2007**

Missile Impact Test & Report by:

**Architectural Testing, Inc.**

Report No: **77971.02-501-47**

Date of Report: **December 26, 2007**

**\*\*\* NOTE: ALL CERTIFIED PRODUCTS MUST BE PRODUCED WITH TEMPERED AND LAMINATED GLASS. \*\*\***

Validated for Certification

Associated Laboratories, Inc.

Authorized for Certification

American Architectural Manufacturers Association

Date: **January 7, 2008**

Cc: AAMA

SBS

ACP-14 (Rev. 11/06)



**MODEL DESIGNATION:** Simonton Horizontal Slider Series 07-09 Vinyl Window

**MAXIMUM OVERALL NOMINAL SIZE:** Single up to 73" x 62"

**DESIGN PRESSURE RATING:** Anchors: Positive 50.0 PSF Negative 50.0 PSF  
Windows: Design Pressure Ratings Vary. See Corresponding AAMA Test Report, Dade NOA or Florida P.E. Evaluation.

**USABLE CONFIGURATIONS:** OX or XO

**GENERAL DESCRIPTION:** The head and side jambs are extruded PVC. The wall thickness through which the anchor screw penetrates is a minimum of 0.070".

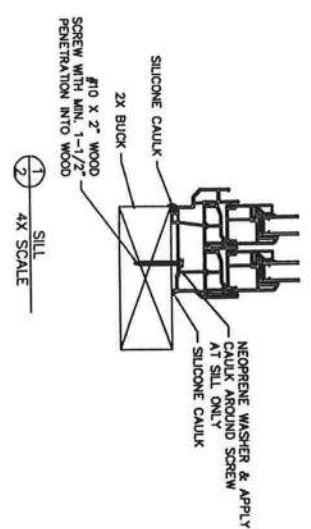
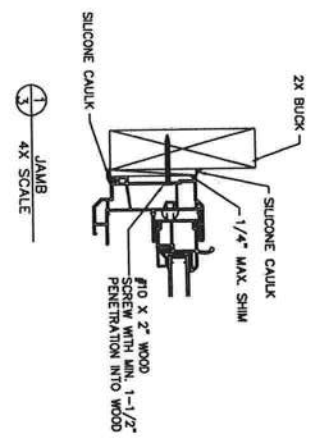
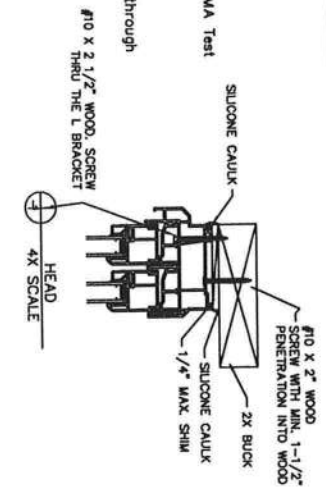
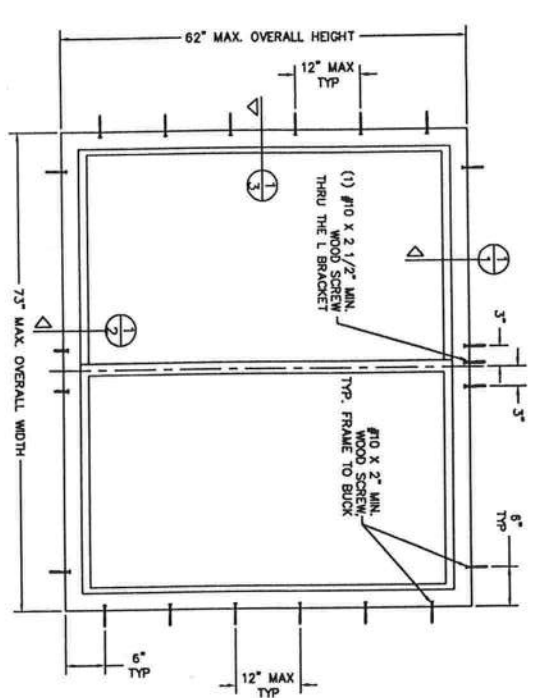

**NOTES:**  
1. Installations depicted satisfy the requirements of the 2004 Florida Building Code (with supplements) for design wind pressures and overall sizes listed in the following table.

Maximum Size	Design Pressure
73" x 62"	+/- 50 psf

- Wood screw lengths shall be sufficient to guarantee 1-1/2" penetration into wood buck.
- Wood screw materials and dimensions shall meet the requirements of ANSI / ASME Standard B18.6.1
- Construction and ANSI / ASME Standard B18.6.1
- Maximum shim thickness of 1/4" permitted at each fastener location. Shims shall be non-compressible and load bearing type.
- All interior and exterior perimeter surfaces of the window must be caulked.
- When the optional head expander are used, the INSTALLER MUST ADJUST the anchor lengths to maintain the required minimum embedment into the substrate.
- Wood buck installations (by others) are assumed 2x S-P-F (G=0.42) or denser. Buck width shall be greater than the window frame width. Tapered or partial width bucks are not allowed. Wood buck shall be secured to the structure to transfer and resist all design loads.
- The responsibility for selection of Simonton Products to meet any applicable local laws, building codes, ordinances, or other safety requirements rests solely with the architect, building owner, or contractor.
- Pre-drill the thru hole at specified installation screw locations.

Joseph A. Reed, P.E.  
No. 58820  
130 Derry Ct.  
York, PA 17406  
717-764-7700  
Project: 77661.01-122-34



**DISCLAIMER STATEMENT**  
This document is the property of Simonton Windows, which retains all proprietary and other rights to its subject matter. This document is provided to the recipient on the expressed condition that it is not to be used for any purpose other than that for which it was specifically prepared. Simonton Windows disclaims any liability for damages, claims, or expenses of any kind, without its consent. This restriction does not limit the recipient's rights to utilize information contained herein in a document which is properly obtained from another source.

MATERIAL:	ROD FINISH: 6061-T6
FINISH TREATMENT:	ANODIZE & POLYMER COATING

Dimensional Tolerances Unless Otherwise Specified	Distances: X ± .03, XX ± .01, XXX ± .005
Angles	0° - 30 min.

**SIMONTON**  
1 Cochran Avenue  
Pemberton, WV 26415

SCALE: 1/4" = 1'-0"  
SHEET: 1 of 1  
DATE: 10/23/07  
CHECKED BY: DATE:  
APPROVED BY: DATE:

TITLE: ANCHORING CROSS SECTIONS - 2X BUCK

REV.	REVISIONS	REMOVED BY	DATE
1	Engineer's Review	JAR	02/11/08

**MODEL DESIGNATION:**

Simonton Horizontal Slider Series 07-09 Vinyl Window

**MAXIMUM OVERALL NOMINAL SIZE:**

Single up to 73" x 62"

**DESIGN PRESSURE RATING:**

Anchors: Positive 50.0 PSF Negative 50.0 PSF  
Windows: Design Pressure Ratings Vary, See Corresponding AAMA Test Report, Dade NOA or Florida P.E. Evaluation.

**USABLE CONFIGURATIONS:**

OX or XO

**GENERAL DESCRIPTION:**

The head and side jamb are extruded PVC. The wall thickness through which the anchor screw penetrates is a minimum of 0.070".

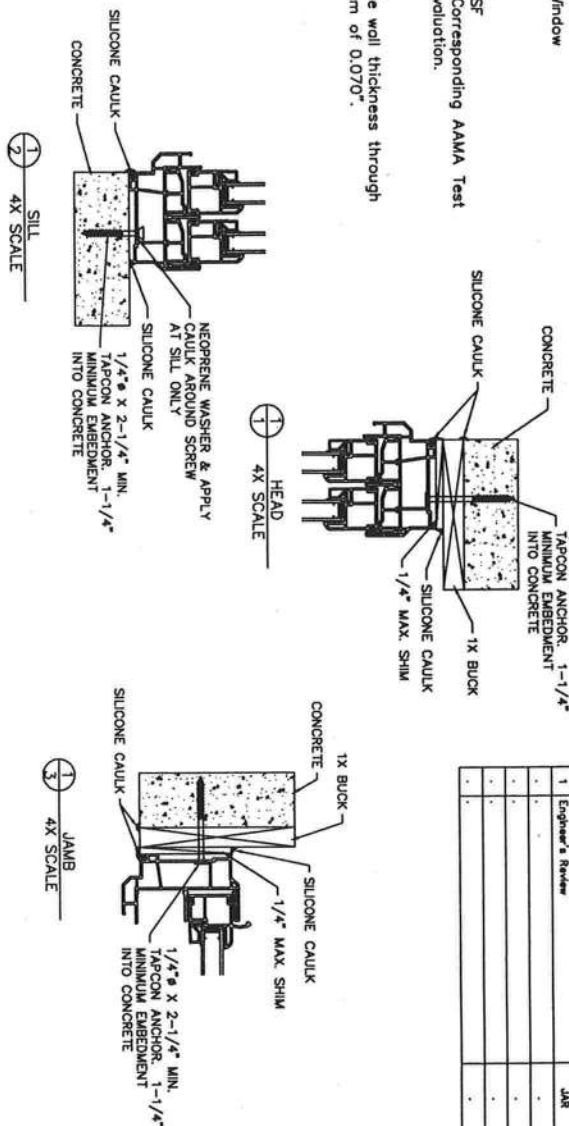
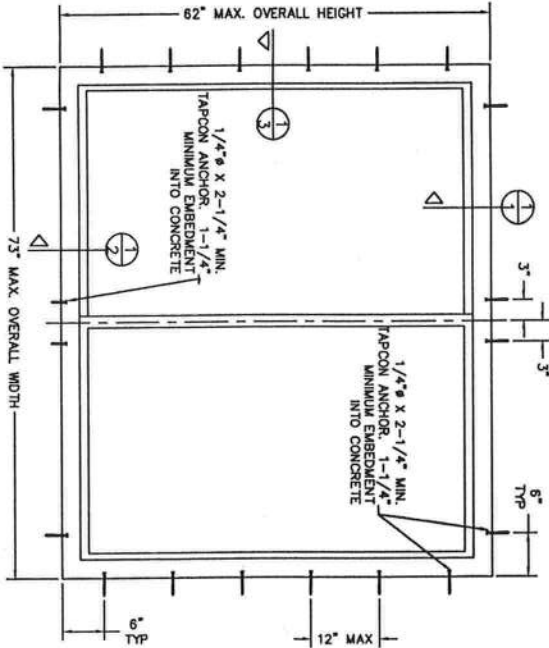

**NOTES:**

1. Installations depicted satisfy the requirements of the 2004 Florida Building Code (with supplements) for design wind pressures and overall sizes listed in the following table.

Maximum Size	Design Pressure
73" x 62"	+/- 50 psf

- Concrete masonry installations are assumed at least ASTM C90 hollow masonry units with a 1-1/4" wall thickness or normal weight concrete with a minimum compressive strength of  $f'_c = 3,000$  psi.
- Tapcon masonry anchors shall have a minimum embedment of 1-1/4" or full penetration of concrete masonry unit shell. They shall also have a minimum of 2" edge distance and 3" spacing between anchors. Install concrete masonry anchors per manufacturer's installation instructions.
- Wood buck strips are assumed 1x S-P-F ( $G=0.42$ ) or denser. Buck width shall be greater than the window frame width. Tapered or partial width buck strips are not allowed.
- Maximum shim thickness of 1/4" permitted at each fastener location. Shims shall be non-compressible and load bearing type.
- All interior and exterior perimeter surfaces of the window must be caulked.
- When the optional head expanders are used, the INSTALLER MUST ADJUST the anchor lengths to maintain the required minimum embedment into the substrate.
- The responsibility for selection of Simonton Products to meet any applicable local laws, building codes, ordinances, or other safety requirements rests solely with the architect, building owner, or contractor.
- Pre-drill the thru hole at specified installation screw locations.

Joseph A. Reed, P.E.  
FL PE 56920  
130 Derry Ct.  
York, PA 17406  
717-7681-0112  
Project 77681-01-122-34

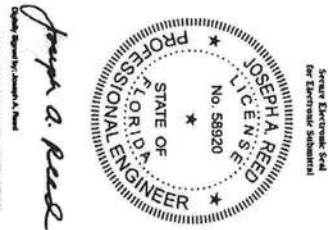

**DISCLAIMER STATEMENT**  
This document is the property of Simonton Windows, which retains all proprietary rights to its subject matter. This document is provided to the recipient on the expressed condition that it is not to be disclosed, reproduced in whole or in part, nor used in conjunction with the Simonton Windows product without the consent of Simonton Windows. The recipient's rights to utilize information contained in this document which is properly obtained from another source.

MATERIAL		DIMENSIONAL TOLERANCES Unless Otherwise Specified		FINISH TREATMENT	
PROF. FINISH	PROF. AS SUPPLIED	UNIT	INCHES	PROF. FINISH	PROF. AS SUPPLIED
ADJUST & TRIM		Decimals	.XX ± .01	ADJUST & TRIM	
		Angles	0° 30 min.		
			.XX ± .005		

REVISIONS		DATE	
1	Engineer's Review	JAR	02/11/08

REVISIONS		DATE	
1	Engineer's Review	JAR	02/11/08

REVISIONS		DATE	
1	Engineer's Review	JAR	02/11/08

REVISIONS		DATE	
1	Engineer's Review	JAR	02/11/08

REVISIONS		DATE	
1	Engineer's Review	JAR	02/11/08

REVISIONS		DATE	
1	Engineer's Review	JAR	02/11/08

REVISIONS		DATE	
1	Engineer's Review	JAR	02/11/08

REVISIONS		DATE	
1	Engineer's Review	JAR	02/11/08

REVISIONS		DATE	
1	Engineer's Review	JAR	02/11/08

REVISIONS		DATE	
1	Engineer's Review	JAR	02/11/08

REVISIONS		DATE	
1	Engineer's Review	JAR	02/11/08

REVISIONS		DATE	
1	Engineer's Review	JAR	02/11/08

REVISIONS		DATE	
1	Engineer's Review	JAR	02/11/08

REVISIONS		DATE	
1	Engineer's Review	JAR	02/11/08

REVISIONS		DATE	
1	Engineer's Review	JAR	02/11/08

REVISIONS		DATE	
1	Engineer's Review	JAR	02/11/08

REVISIONS		DATE	
1	Engineer's Review	JAR	02/11/08

REVISIONS		DATE	
1	Engineer's Review	JAR	02/11/08

REVISIONS		DATE	
1	Engineer's Review	JAR	02/11/08

REVISIONS		DATE	
1	Engineer's Review	JAR	02/11/08

REVISIONS		DATE	
1	Engineer's Review	JAR	02/11/08

REVISIONS		DATE	
1	Engineer's Review	JAR	02/11/08

REVISIONS		DATE	
1	Engineer's Review	JAR	02/11/08

REVISIONS		DATE	
1	Engineer's Review	JAR	02/11/08

REVISIONS		DATE	
1	Engineer's Review	JAR	02/11/08

REVISIONS		DATE	
1	Engineer's Review	JAR	02/11/08

REVISIONS		DATE	
1	Engineer's Review	JAR	02/11/08

REVISIONS		DATE	
1	Engineer's Review	JAR	02/11/08

REVISIONS		DATE	
1	Engineer's Review	JAR	02/11/08

REVISIONS		DATE	
1	Engineer's Review	JAR	02/11/08

REVISIONS		DATE	
1	Engineer's Review	JAR	02/11/08

REVISIONS		DATE	
1	Engineer's Review	JAR	02/11/08

REVISIONS		DATE	
1	Engineer's Review	JAR	02/11/08

REVISIONS		DATE	
1	Engineer's Review	JAR	02/11/08

REVISIONS		DATE	
1	Engineer's Review	JAR	02/11/08

REVISIONS		DATE	
1	Engineer's Review	JAR	02/11/08

REVISIONS		DATE	
1	Engineer's Review	JAR	02/11/08

REVISIONS		DATE	
1	Engineer's Review	JAR	02/11/08

REVISIONS		DATE	
1	Engineer's Review	JAR	02/11/08

REVISIONS		DATE	
1	Engineer's Review	JAR	02/11/08

REVISIONS		DATE	
1	Engineer's Review	JAR	02/11/08

REVISIONS		DATE	
1	Engineer's Review	JAR	02/11/08

REVISIONS		DATE	
1	Engineer's Review	JAR	02/11/08

REVISIONS		DATE	
1	Engineer's Review	JAR	02/11/08

REVISIONS		DATE	
1	Engineer's Review	JAR	02/11/08

REVISIONS		DATE	
1	Engineer's Review	JAR	02/11/08

REVISIONS		DATE	
1	Engineer's Review	JAR	02/11/08

REVISIONS		DATE	
1	Engineer's Review	JAR	02/11/08

REVISIONS		DATE	
1	Engineer's Review	JAR	02/11/08

REVISIONS		DATE	
1	Engineer's Review	JAR	02/11/08

REVISIONS		DATE	
1	Engineer's Review	JAR	02/11/08

REVISIONS		DATE	
1	Engineer's Review	JAR	02/11/08

REVISIONS		DATE	
1	Engineer's Review	JAR	02/11/08

REVISIONS		DATE	
1	Engineer's Review	JAR	02/11/08

REVISIONS		DATE	
1	Engineer's Review	JAR	02/11/08

REVISIONS		DATE	
1	Engineer's Review	JAR	02/11/08

REVISIONS		DATE	
1	Engineer's Review	JAR	02/11/08

REVISIONS		DATE	
1	Engineer's Review	JAR	02/11/08

REVISIONS		DATE	
1	Engineer's Review	JAR	02/11/08

REVISIONS		DATE	
1	Engineer's Review	JAR	02/11/08

REVISIONS		DATE	
1	Engineer's Review	JAR	02/11/08

REVISIONS		DATE	
1	Engineer's Review	JAR	02/11/08

REVISIONS		DATE	
1	Engineer's Review	JAR	02/11/08

REVISIONS		DATE	
1	Engineer's Review	JAR	02/11/08

REVISIONS		DATE	
1	Engineer's Review	JAR	02/11/08

REVISIONS		DATE	
1	Engineer's Review	JAR	02/11/08

REVISIONS		DATE	
1	Engineer's Review	JAR	02/11/08

REVISIONS		DATE	
1	Engineer's Review	JAR	02/11/08

REVISIONS		DATE	
1	Engineer's Review	JAR	02/11/08

REVISIONS		DATE	
1	Engineer's Review	JAR	02/11/08

REVISIONS		DATE	
1	Engineer's Review	JAR	02/11/08

REVISIONS		DATE	
1	Engineer's Review	JAR	02/11/08

REVISIONS		DATE	
1	Engineer's Review	JAR	02/11/08

REVISIONS		DATE	
1	Engineer's Review	JAR	02/11/08

REVISIONS		DATE	
1	Engineer's Review	JAR	02/11/08

REVISIONS		DATE	
1	Engineer's Review	JAR	02/11/08

SCALE: 1" = 1'		SHEET: 1 of 1	
SERIES: 07-09 HORIZONTAL SLIDER		APPROVED BY: DATE:	
TITLE: ARCHING CROSS SECTIONS - 1X BLOCK AND CONCRETE		CHECKED BY: DATE:	
ATTACHING CROSS SECTIONS - 1X BLOCK AND CONCRETE		DRAWN BY: DATE:	
		SIZE: 36" X 48"	
		DATE: 10/23/07	
		DATE: 10/23/07	



1790 OLD TRAIL ROAD, SUITE D, ETTERS, PENNSYLVANIA 17319  
PHONE 717-932-8500 FAX 717-932-8501

February 14, 2008

Ms. Patricia Robison  
Simonton Windows  
1 Cochrane Avenue  
Pennsboro, WV 26415

RE: Anchor Calculations and Installation Instructions for 07-09 Horizontal Slider FL#10160

Dear Ms. Robison:

This letter is to inform you that the installation instructions on the referenced FL# application shown on drawing number IN0137 signed and sealed by Joseph A. Reed, PE on 2/12/2008 have been validated as being correct and meeting the requirements of the Florida Building Code.

Please contact me if you have any questions or if you require any additional information.

Sincerely,

*St M 21*

Steven M. Urlich, P. E.

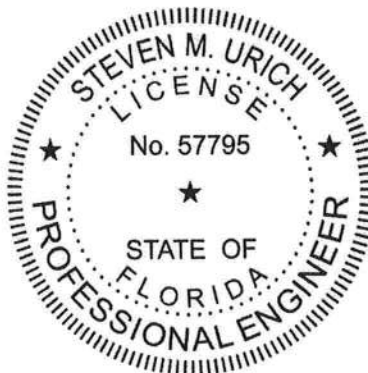

2008.02.14 14:15:10 -05'00'





Simonton Horizontal Slider Series 07-09 Vinyl Window

Single up to 73" X 62"

Positive 50.0 PSF Negative 50.0 PSF  
Design Pressure Ratings Vary. See Corresponding AAMA Test  
Report for Details of Evaluation.

OX or XO

The head and side jambs are extruded PVC. The wall thickness through which the anchor screw penetrates is a minimum of 0.070".

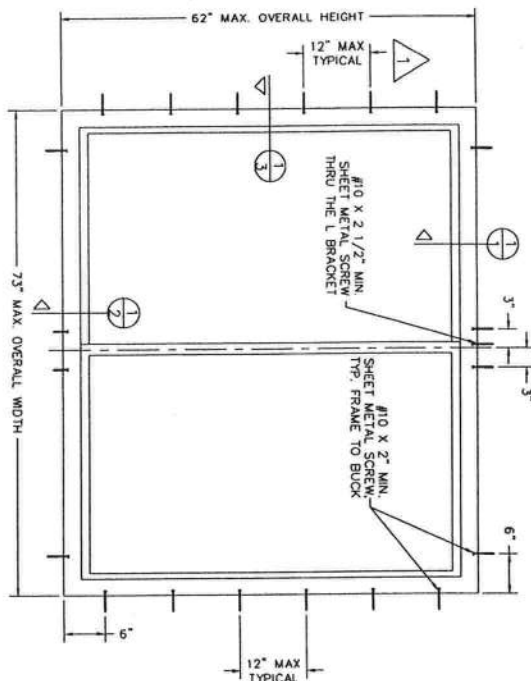

NO PE SEALED REQUIRED. INSTALLATION SUPPORTED BY AAMA TEST REPORT

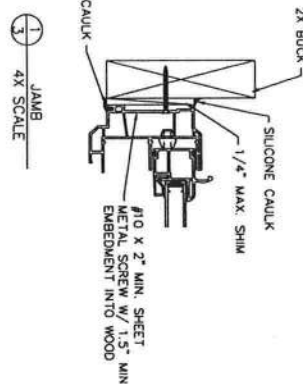
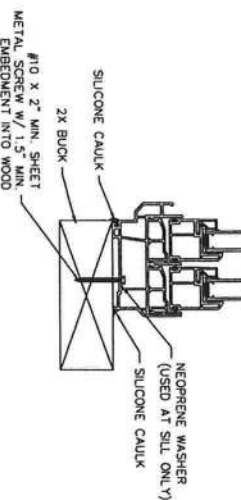
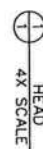
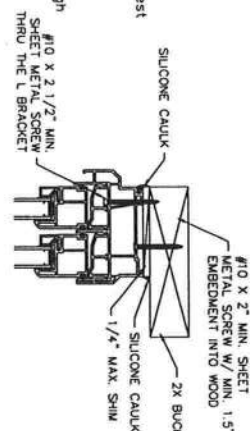

1. **NOTES:** This installation has been evaluated for use in locations adhering to the Florida Building Code and where design pressure requirements as determined by ASCE 7 Minimum Design Loads for Buildings and Other Structures do not exceed the design pressures listed herein.
2. For installation where the sub-buck is less than 1-1/2" (IBC section 1707.4.4 Anchorage Methods and sub-sections 1707.4.4.1 and 1707.4.4.2) Topcon type concrete anchors must be used and the length must be such that a minimum 1-1/4" embedment of the Topcon into the concrete is obtained.
3. All interior and exterior perimeter surfaces of the window must be caulked.
4. Adjust Topcon anchor locations, if necessary, to maintain a minimum of 2.0" clearance from mortar joints.
5. When the optional head expanders are used, the INSTALLER MUST ADJUST the anchor lengths to maintain the required minimum embedment into the substrate.
6. Anchors shall be specified and spaced as shown. Anchor embedment to base material shall be beyond wall dressing or stucco and into wood or concrete.
7. Wood bucks (by others) must be engineered and anchored properly to transfer loads to the structure.
8. Follow ITW/Elico Topcon anchoring instructions.
9. The responsibility for selection of Simonton Products to meet any applicable local laws, building codes, ordinances, or other safety requirements rests solely with the architect, building owner, or contractor.
10. Concrete compressive strength = 3000 PSI at 28 days.
11. Shims are optional. Max. shim stock is 1/4"
12. When using a 1/4" Topcon through the window frame, pre-drill the thru hole at specified installation screw locations.

**DISCLOSURE STATEMENT**

This document is the property of Simonon Windows, which retains all proprietary and other rights to its subject matter. This document is provided to the recipient on the expressed condition that it is not to be disclosed, reproduced in whole or in part, or used in conjunction with the design, manufacture, repair or of goods for anyone other than Simonon Windows without its consent. This restriction does not limit the recipient's rights to utilize information contained in this document which is properly obtained from another source.

<p><b>DISCLOSURE STATEMENT</b></p> <p>This document is the property of <b>Simonton Windows</b>, which reserves all intellectual and proprietary rights to its subject matter. This document is provided to the recipient on the expressed condition that it is not to be disclosed, reproduced in whole or in part, or otherwise used for any purpose without the prior written permission of <b>Simonton Windows</b> without its consent. This restriction does not limit the recipient's rights to utilize information contained in this document which is properly obtained from another source.</p>		<p><b>MATERIALS:</b></p> <p><b>FINISH:</b> <b>ALLOY &amp; TEMPER:</b></p> <p><b>HEIGHT:</b></p> <p><b>VOLUME:</b></p> <p><b>PERIOD:</b></p>		<p><b>FINISH TREATMENT:</b></p>	
<p><b>Dimensional Tolerances</b></p> <p><b>Unless Otherwise Specified</b></p>		<p><b>Decimals</b></p> <p><math>\pm .03</math></p> <p><math>\pm .005</math></p>		<p><b>Angles</b></p> <p><math>0^\circ - 30</math> min.</p>	
<p><b>SCALE:</b> 1" = 1' 0"</p> <p><b>SHEET:</b> 1 of 1</p> <p><b>APPROVED BY:</b> DATE:</p>		<p><b>DATE:</b></p> <p><b>CHECKED BY:</b> DATE:</p>		<p><b>DATE:</b></p>	
<p><b>ANCHORING CROSS SECTIONS - 2X BLOCK</b></p>		<p><b>ANCHORING CROSS SECTIONS - 2X BLOCK</b></p>			

# Columbia County Property Appraiser

DB Last Updated: 4/15/2008

Parcel: 25-4S-16-03125-015 HX

## 2008 Proposed Values

[Tax Record](#)[Property Card](#)[Interactive GIS Map](#)[Print](#)

### Owner & Property Info

Search Result: 1 of 1

Owner's Name	SHORT PAUL C & SHARON M		
Site Address	BURNETT		
Mailing Address	108 SW BURNETT LN LAKE CITY, FL 32024		
Use Desc. (code)	SINGLE FAM (000100)		
Neighborhood	25416.00	Tax District	2
UD Codes	MKTA06	Market Area	06
Total Land Area	1.130 ACRES		
Description	COMM NW COR OF SW1/4 OF NW1/4, RUN N 57 DEG E 32.14 FT, E 209.23 FT, S 3.10 FT, E 400.10 FT TO W R/W OF A CO RD, S ALONG R/W 274.78 FT TO S R/W BURNETT CIR, RUN E ALONG R/W 83 FT FOR POB, CONT E 122 FT, S 424.46 FT, W 110.96 FT, N 424.06 FT TO POB. ORB 713-694, 749-2375, 795-466		

### GIS Aerial



### Property & Assessment Values

Mkt Land Value	cnt: (1)	\$18,984.00
Ag Land Value	cnt: (0)	\$0.00
Building Value	cnt: (1)	\$54,642.00
XFOB Value	cnt: (0)	\$0.00
Total Appraised Value		\$73,626.00

Just Value	\$73,626.00
Class Value	\$0.00
Assessed Value	\$50,375.00
Exempt Value	(code: HX) \$25,000.00
Total Taxable Value	\$25,375.00

### Sales History

Sale Date	Book/Page	Inst. Type	Sale VImp	Sale Qual	Sale RCode	Sale Price
12/17/1990	749/2375	PR	I	U	11	\$0.00
12/1/1986	609/493	WD	V	Q		\$7,500.00
8/1/1985	570/628	WD	V	U	01	\$3,500.00

### Building Characteristics

Bldg Item	Bldg Desc	Year Blt	Ext. Walls	Heated S.F.	Actual S.F.	Bldg Value
1	SINGLE FAM (000100)	1988	Vinyl Side (31)	1200	1352	\$54,642.00
Note: All S.F. calculations are based on exterior building dimensions.						

### Extra Features & Out Buildings

Code	Desc	Year Blt	Value	Units	Dims	Condition (% Good)
NONE						

### Land Breakdown

Lnd Code	Desc	Units	Adjustments	Eff Rate	Lnd Value
000100	SFR (MKT)	1.130 AC	1.00/1.00/1.00/1.00	\$16,800.00	\$18,984.00

**ACORD™ CERTIFICATE OF LIABILITY INSURANCE**

08/01/2008

DATE (MM/DD/YY)  
03/10/2006**PRODUCER**  
LOCKTON COMPANIES, LLC-K CHICAGO  
525 W. Monroe, Suite 600  
CHICAGO IL 60661  
(312) 669-6900**THIS CERTIFICATE IS ISSUED AS A MATTER OF INFORMATION ONLY AND CONFERS NO RIGHTS UPON THE CERTIFICATE HOLDER. THIS CERTIFICATE DOES NOT AMEND, EXTEND OR ALTER THE COVERAGE AFFORDED BY THE POLICIES BELOW.****INSURERS AFFORDING COVERAGE****INSURED**  
1062183  
Sears Holdings Corporation  
d/b/a Sears Home Improvement Products, Inc.  
Attn: Risk Management E3-237A  
3333 Beverly Rd.  
Hoffman Estates, IL 60179INSURER A : Ace American Insurance Company  
INSURER B : Indemnity Ins. Co. of North America  
INSURER C :  
INSURER D :  
INSURER E :**COVERAGES**    **SEAHO04**    **C7****THIS CERTIFICATE OF INSURANCE DOES NOT CONSTITUTE A CONTRACT BETWEEN THE ISSUING INSURER(S), AUTHORIZED REPRESENTATIVE OR PRODUCER AND THE CERTIFICATE HOLDER.**

THE POLICIES OF INSURANCE LISTED BELOW HAVE BEEN ISSUED TO THE INSURED NAMED ABOVE FOR THE POLICY PERIOD INDICATED. NOTWITHSTANDING ANY REQUIREMENT, TERM OR CONDITION OF ANY CONTRACT OR OTHER DOCUMENT WITH RESPECT TO WHICH THIS CERTIFICATE MAY BE ISSUED OR MAY PERTAIN, THE INSURANCE AFFORDED BY THE POLICIES DESCRIBED HEREIN IS SUBJECT TO ALL THE TERMS, EXCLUSIONS AND CONDITIONS OF SUCH POLICIES. AGGREGATE LIMITS SHOWN MAY HAVE BEEN REDUCED BY PAID CLAIMS.

INSR LTR	TYPE OF INSURANCE	POLICY NUMBER	POLICY EFFECTIVE DATE (MM/DD/YY)	POLICY EXPIRATION DATE (MM/DD/YY)	LIMITS	
A	<b>GENERAL LIABILITY</b>	HDOG21745078	08/01/2007	08/01/2008	EACH OCCURRENCE \$ 5,000,000	
	<input checked="" type="checkbox"/> COMMERCIAL GENERAL LIABILITY				FIRE DAMAGE (Any one fire) \$ Excluded	
	<input type="checkbox"/> CLAIMS MADE <input checked="" type="checkbox"/> OCCUR				MED EXP (Any one person) \$ Excluded	
					PERSONAL & ADV INJURY \$ 5,000,000	
					GENERAL AGGREGATE \$ 5,000,000	
					PRODUCTS - COMP/OP AGG \$ 5,000,000	
	GEN'L AGGREGATE LIMIT APPLIES PER:					
	<input type="checkbox"/> POLICY <input type="checkbox"/> PROJECT <input type="checkbox"/> LOC					
A	<b>AUTOMOBILE LIABILITY</b>	ISAH08215984 ISAH08216009	08/01/2007 08/01/2007	08/01/2008 08/01/2008	COMBINED SINGLE LIMIT (Ea accident) \$ 5,000,000	
	<input checked="" type="checkbox"/> ANY AUTO				BODILY INJURY (Per person) \$ XXXXXXXX	
	<input type="checkbox"/> ALL OWNED AUTOS				BODILY INJURY (Per accident) \$ XXXXXXXX	
	<input type="checkbox"/> SCHEDULED AUTOS				PROPERTY DAMAGE (Per accident) \$ XXXXXXXX	
<input type="checkbox"/> HIRED AUTOS						
<input type="checkbox"/> NON-OWNED AUTOS						
A	<b>GARAGE LIABILITY</b>	S.I.R. \$5,000,000	08/01/2007	08/01/2008	AUTO ONLY - EA ACCIDENT \$ XXXXXXXX	
<input checked="" type="checkbox"/> ANY AUTO	OTHER THAN EA ACC \$ XXXXXXXX					
	AUTO ONLY: AGG \$ XXXXXXXX					
A	<b>EXCESS LIABILITY</b>	G2 38 82 31 0	08/01/2007	08/01/2008	EACH OCCURRENCE \$ 10,000,000	
	<input checked="" type="checkbox"/> OCCUR <input type="checkbox"/> CLAIMS MADE				AGGREGATE \$ 10,000,000	
	<input type="checkbox"/> DEDUCTIBLE <input type="checkbox"/> UMBRELLA FORM				\$ XXXXXXXX	
	<input type="checkbox"/> RETENTION \$				\$ XXXXXXXX	
					\$ XXXXXXXX	
					\$ XXXXXXXX	
A B B	<b>WORKERS COMPENSATION AND EMPLOYERS' LIABILITY</b>	WLRC44477282 (CA) SCFC44477270 (WI) WLRC44477269 (AOS)	08/01/2007 08/01/2007 08/01/2007	08/01/2008 08/01/2008 08/01/2008	<input checked="" type="checkbox"/> WC STATUTORY LIMITS <input type="checkbox"/> OTHER E.L. EACH ACCIDENT \$ 1,000,000 E.L. DISEASE - EA EMPLOYEE \$ 1,000,000 E.L. DISEASE - POLICY LIMIT \$ 1,000,000	
	<b>OTHER</b>					

**DESCRIPTION OF OPERATIONS/LOCATIONS/VEHICLES/EXCLUSIONS ADDED BY ENDORSEMENT/SPECIAL PROVISIONS**

Alfred W. Nyman, Jr., License #CGC012538 located @ 1024 Florida Central Parkway, Longwood, FL 32750 and Alfred W. Nyman, Jr., License #CMC1249510 located @ 1024 Florida Central Parkway, Longwood, FL 32750

**CERTIFICATE HOLDER**

ADDITIONAL INSURED; INSURER LETTER: \_\_\_\_\_

**CANCELLATION**2268022  
Columbia County Building Dept.  
P O Drawer 1529  
Lake City FL 32056SHOULD ANY OF THE ABOVE DESCRIBED POLICIES BE CANCELLED BEFORE THE EXPIRATION DATE THEREOF, THE ISSUING INSURER WILL ENDEAVOR TO MAIL 30 DAYS WRITTEN NOTICE TO THE CERTIFICATE HOLDER NAMED TO THE LEFT, BUT FAILURE TO DO SO SHALL IMPOSE NO OBLIGATION OR LIABILITY OF ANY KIND UPON THE INSURER, ITS AGENTS OR REPRESENTATIVES.

AUTHORIZED REPRESENTATIVE

