



1011 N Causeway Blvd, Suite 19 ♦ Mandeville, Louisiana 70471 ♦ Phone: 985.624.5001 ♦ Fax: 985.624.5303

Wednesday, January 18, 2023

Property Owner: Oscar Robinson

Property Address: 552 SW Tularosa Ln, Lake City, FL 32025

RE: Photovoltaic System Roof Installations

I have reviewed the existing structure referenced above to determine the adequacy of the existing structure support the proposed installation of an array of solar panels on the roof.

Based on my review, the existing structure meets or exceeds applicable codes listed below to support the proposed solar panel installation. This assessment is based on recent on-site inspection by solar inspectors and photographs of the existing structure. The photovoltaic system is designed to withstand uplift and downward forces; our assessment is regarding the structure's support of the array. Stresses induced by the introduction of individual mount loads on the rafters or truss top chord are within acceptable limits as shown on the attached calculations. The structural considerations used in our review and assessment include the following:

Evaluation Criteria:

Applied Codes: ASCE 7-16 FBC 2020 NEC 2017

Risk Category: II

Design Wind Speed (3-second gust): 118 mph

Wind Exposure Category: B

Ground Snow Load: 0 PSF

Seismic Design Category: D

Existing Structure:

Roof Material: Metal

Roof Structure: 2x6 Truss Top Chord

Roof Slope: 1/12



PRINCIPAL ENGINEERING, INC.
1011 N. CAUSEWAY BLVD. STE 19
MANDEVILLE, LA 70471
985.624.5001
INFO@PI-AEC.COM
FLORIDA FIRM NO. 30649

PRINCIPAL Infrastructure®

Architecture ♦ Engineering ♦ Construction

www.pi-aec.com ♦ info@pi-aec.com

This item has been digitally signed and sealed by Henry I. DiFranco, Jr., P.E. on January 18, 2023. Printed copies of this document are not considered signed and sealed and the signature must be verified on any electronic copies.

Effect of the Solar Array on Structure Loading:

Gravity Load:

Per IBC Section 1607, the areas of the roof where solar panels are located are considered inaccessible, and therefore not subject to roof live loading. Live load in these areas is replaced by the dead load of the solar array, 3 psf. The total gravity load on the structure is therefore reduced and the structure may remain unaltered. Connections of the mounts to the underlying structure are to be installed in a staggered pattern, except at the array ends, to distribute the loading evenly to the roof structure. The stresses within the rafters or truss top chord due to the introduction of discrete mount loads are within acceptable limits, as shown on the attached calculations.

Wind Load:

The solar panel array will be flush mounted (no more than 6" above the surrounding roof surface, and parallel to the roof surface. Any additional wind loading on the structure due to the presence of the array is negligible. The array structure is designed by the manufacturer to withstand uplift and downward forces resulting from wind and snow loads. The attached calculations verify the capacity of the connection of the solar array to the roof to resist uplift due to wind loads, the governing load case.

Snow Load:

The reduced friction of the glass surface of the solar panels allows for the lower slope factor (Cs) per Section 7.4 of ASCE 7.16 resulting in a reduced design snow load for the structure. This analysis conservatively considered the snow load to be unchanged.

Seismic Load:

Analysis shows that additional seismic loads due to the array installation will be small. Even conservatively neglecting the wall materials, the solar panel installation represents an increase in the total weight of the roof and corresponding seismic load of less than 10%. This magnitude of additional forces meets the requirements of the exception in Section 11B.4 of ASCE 7-16. The existing lateral force resisting system of the structure is therefore allowed to remain unaltered.



PRINCIPAL ENGINEERING, INC.
1011 N. CAUSEWAY BLVD. STE 19
MANDEVILLE, LA 70471
985.624.5001
INFO@PI-AEC.COM
FLORIDA FIRM NO. 30649

This item has been digitally signed and sealed by Henry I. DiFranco, Jr., P.E. on January 18, 2023. Printed copies of this document are not considered signed and sealed and the signature must be verified on any electronic copies.

Conclusion:

To the best of my professional knowledge and belief, the subject construction and photovoltaic system installation will be in compliance with all state and local building codes and guidelines in effect at the time of our review.

Limitations:

Engineer's assessment of the existing structure is based on recent field reports and current photographs of the elements of the structure that were readily accessible at the time of inspection. The design of the solar panel racking (mounts, rails, connectors, etc.), connections between the racking and panels, and electrical construction related to the installation are the responsibility of others. The photovoltaic system installation must be by competent personnel in accordance with manufacturer recommendations and specifications and should meet or exceed industry standards for quality. The contractor is responsible for ensuring that the solar array is installed according to the approved plans and must notify the engineer of any undocumented damage or deterioration of the structure, or of discrepancies between the conditions depicted in the approved plans and those discovered on site so that the project may be reevaluated and altered as required. Engineer does not assume any responsibility for improper installation of the proposed photovoltaic system.



PRINCIPAL ENGINEERING, INC.
1011 N. CAUSEWAY BLVD. STE 19
MANDEVILLE, LA 70471
985.624.5001
INFO@PI-AEC.COM
FLORIDA FIRM NO. 30649

This item has been digitally signed and sealed by Henry I. DiFranco, Jr., P.E. on January 18, 2023. Printed copies of this document are not considered signed and sealed and the signature must be verified on any electronic copies.

Uplift and Wind Downforce Calculation Summary (ASCE 7-16)
Mount, Rack, & Panel Proportioning
Point Load Check and Rafter Stress Analysis

Property Owner:	Oscar Robinson	Max. Individual Panel Dimensions		
Project Address:	552 SW Tularosa Ln	Length (in)	Width (in)	Area (sf)
City, State:	Lake City, FL 32025	57.6	41.1	16.44

Building Characteristics, Design Input, and Adjustment Factors				
Roof Dimensions:	Length:	68	Greater Dimension	68
	Width:	49	Least Dimension:	49
Roof Height (h):		15	Fig 30.4-1, valid under 60'	✓
Pitch: <input type="text" value="1"/> on 12 =		4.8°	Must be less than 45°	✓
Roof Configuration	Gable			
Roof Structure	2x6 Truss Top Chord			
Roof Material	Corrugated Panel			
Risk Category:	II			
Basic Wind Speed:	118	From 26.5-1		
Exposure Category:	B	Fig. 26.7		
Topographic Factor (K_{zt})	0.82	Fig. 26.8-1		
Wind Pressure @ $h=30$, p_{net30}	See Table Below		Fig. 30.4-1	
Ht. & Exposure Adjustment (λ)	0.82	Fig. 30.4-1		
Adjusted Wind Pressures, p_{net}	See Table Below		Eq. 30.4-1	
Effective Wind Area (sf):	8.22	(Area per individual mount)		

Roof Zone Strip (a), in ft, Fig. 30.4-1, Note 5	
1 - Least Roof Horizontal Dimension (L or W) x 0.10	4.9
2 - Roof Height x 0.4	6
3 - Least Roof Horizontal Dimension (L or W) x 0.04	1.96
4 - Least of (1) and (2)	4.9
5 - Greater of (3) and (4)	4.9
6 - Greater of (5) and 3 feet	4.9
a=	4.9



PRINCIPAL ENGINEERING, INC.
1011 N. CAUSEWAY BLVD. STE 19
MANDEVILLE, LA 70471
985.624.5001
INFO@PI-AEC.COM
FLORIDA FIRM NO. 30649

This item has been digitally signed and sealed by Henry I. DiFranco, Jr., P.E. on January 18, 2023. Printed copies of this document are not considered signed and sealed and the signature must be verified on any electronic copies.

Net Design Pressures, p_{net} (Fig 30.4-1), Components & Cladding					
	Uplift (-psf)			Factored Pressure (0.6W, ASCE 7-16)	θ
		P_{30net}	$IK_{zt}P_{30net}$		
gable /hip /flat	Zone 1	38.6	25.9	15.6	$\theta < 7^\circ$
	Zone 1'	22.2	14.9	8.9	
	Zone 2	50.8	34.2	20.5	
	Zone 3	69.3	46.6	28.0	
Gable					
Hip					



PRINCIPAL ENGINEERING, INC.
 1011 N. CAUSEWAY BLVD. STE 19
 MANDEVILLE, LA 70471
 985.624.5001
 INFO@PI-AEC.COM
 FLORIDA FIRM NO. 30649

This item has been digitally
 signed and sealed by
 Henry I. DiFranco, Jr., P.E.
 on January 18, 2023
 Printed copies of this
 document are not considered
 signed and sealed and the
 signature must be verified
 on any electronic copies.

Snow Load		
Ground Snow Load, p_g	0.0	From ASCE 7 or AHJ
Terrain Category:	B	Para 6.5.6.3
Exposure	Partial	
Exposure Factor C_e	1.0	Table 7-2
Thermal Factor, C_t	1.2	Table 7-3
Importance Factor, I_s	1.0	Table 1.5.2
Roof Configuration	Gable	
Roof Slope	04.8°	
Distance from Eave to Ridge	24.5	
p_m , Minimum required Snow Load	0.00 psf	Para. 7.3.4
p_f , Calculated Snow Load	0.00	Eq. 7.3-1
p_f , Design Snow Load	0.00 psf	

Rail & Mount Selection		
Manufacturer:	S5!	Allowable Mount Spacing by Uplift Pressure
Model:	Solar Foot	< 39 psf : 2 rails, mounts @ 4 ft. o.c.
Substrate	Corrugated Panel	39 to 58 psf : 2 rails, mounts @ 2 ft. o.c.
Connector:	(4) 1/4-14 SD Screws 3/8" HWH	58 to 78 psf : 3 rails, mounts @ 4 ft. o.c.
Allowable Uplift:	372 lb., max.	78 to 116 psf : 3 rails, mounts @ 2 ft. o.c.
		116 to 155 psf : 4 rails, mounts @ 2 ft. o.c.
		> 155 psf : Mount capacity exceeded

Rail & Mount Layout by Zone		
Zone 1: 2 rails, mounts @ 4 ft. o.c.	Zone 2r: N/A	
Zone 1': 2 rails, mounts @ 4 ft. o.c.	Zone 3: 2 rails, mounts @ 4 ft. o.c.	
Zone 2: 2 rails, mounts @ 4 ft. o.c.	Zone 3e: N/A	
Zone 2e: N/A	Zone 3r: N/A	
Zone 2n: N/A		
(From rail analysis, allowable spacing and number of rails are controlled by individual mount pullout before rail bending)		

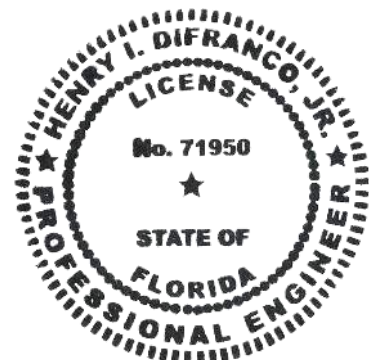

PRINCIPAL ENGINEERING, INC.
 1011 N. CAUSEWAY BLVD. STE 19
 MANDEVILLE, LA 70471
 985.624.5001
 INFO@PI-AEC.COM
 FLORIDA FIRM NO. 30649

This item has been digitally
 signed and sealed by
 Henry I. DiFranco, Jr., P.E.
 on January 18, 2023
 Printed copies of this
 document are not considered
 signed and sealed and the
 signature must be verified
 on any electronic copies.

NEW PHOTOVOLTAIC SYSTEM 11.06 KW DC
552 SW TULAROSA LN, LAKE CITY, FL 32025



CONTRACTOR

22171 MCH RD
MANDEVILLE, LA 70471
PHONE: 9152011490

PROJECT NAME & ADDRESS

OSCAR ROBINSON

552 SW TULAROSA
LN,LAKE CITY,
FL 32025

COUNTY:-POLK COUNTY

SYSTEM SIZE

DC SIZE: 11.060 KW DC-(STC)
AC SIZE: 8.120 KW AC

This item has been digitally signed and sealed by Henry I. DiFranco, Jr., P.E. on January 18, 2023 Printed copies of this document are not considered signed and sealed and the signature must be verified on any electronic copies.

PRINCIPAL ENGINEERING, INC.
1011 N. CAUSEWAY BLVD. STE 19
MANDEVILLE, LA 70471
985.624.5001
INFO@PI-AEC.COM
FLORIDA FIRM NO. 30649

SHEET TITLE

COVER PAGE

DRAWN DATE

1/18/2023

DRAWN BY

SDW

SHEET NUMBER

G-001

GENERAL NOTES

1.1.1 PROJECT NOTES:
1.1.2 THIS PHOTOVOLTAIC (PV) SYSTEM SHALL COMPLY WITH THE NATIONAL ELECTRIC CODE (NEC) ARTICLE 690, ALL MANUFACTURERS'S LISTING AND INSTALLATION INSTRUCTIONS, AND THE RELEVANT CODES AS SPECIFIED BY THE AUTHORITY HAVING JURISDICTION'S (AHJ) APPLICABLE CODES.
1.1.3 THE UTILITY INTERCONNECTION APPLICATION MUST BE APPROVED AND PV SYSTEM INSPECTED PRIOR TO PARALLEL OPERATION
1.1.4 GROUND FAULT DETECTION AND INTERRUPTION (GFDI) DEVICE IS INTEGRATED WITH THE MICRO-INVERTER IN ACCORDANCE WITH NEC 690.41(B)
1.1.5 ALL PV SYSTEM COMPONENTS; MODULES, UTILITY-INTERACTIVE INVERTERS, AND SOURCE CIRCUIT COMBINER BOXES ARE IDENTIFIED AND LISTED FOR USE IN PHOTOVOLTAIC SYSTEMS AS REQUIRED BY NEC 690.4: PV MODULES: UL1703, IEC61730, AND IEC61215, AND NFPA 70 CLASS C FIRE INVERTERS: UL 1741 CERTIFIED, IEEE 1547, 929, 519 COMBINER BOX(ES): UL 1703 OR UL 1741 ACCESSORY
1.1.6 MAX DC VOLTAGE CALCULATED USING MANUFACTURER PROVIDED TEMP COEFFICIENT FOR VOC. IF UNAVAILABLE, MAX DC VOLTAGE CALCULATED ACCORDING TO NEC 690.7.
1.1.7 ALL INVERTERS, PHOTOVOLTAIC MODULES,PHOTOVOLTAIC PANELS, AND SOURCE CIRCUIT COMBINERS INTENDED FOR USE IN A PHOTOVOLTAIC POWER SYSTEM WILL BE IDENTIFIED AND LISTED FOR THE APPLICATION PER 690.4. SHALL BE INSTALLED ACCORDING TO ANY INSTRUCTIONS FROM LISTING OR LABELING [NEC 110.3].
1.1.8 ALL SIGNAGE TO BE PLACED IN ACCORDANCE WITH LOCAL BUILDING CODE. IF EXPOSED TO SUNLIGHT, IT SHALL BE UV RESISTANT. ALL PLAQUES AND SIGNAGE WILL BE INSTALLED AS REQUIRED BY THE NEC AND AHJ.

1.2.1 SCOPE OF WORK:
1.2.2 PRIME CONTRACTOR IS RESPONSIBLE FOR THE DESIGN AND SPECIFICATIONS OF THE GRID-TIED PHOTOVOLTAIC SYSTEM RETROFIT. PRIME CONTRACTOR WILL BE RESPONSIBLE FOR COLLECTING EXISTING ONSITE REQUIREMENTS TO DESIGN, SPECIFY, AND INSTALL THE EXTERIOR ROOF-MOUNTED PORTION OF THE PHOTOVOLTAIC SYSTEMS DETAILED IN THIS DOCUMENT

1.3.1 WORK INCLUDES:
1.3.2 PV RACKING SYSTEM INSTALLATION - UNIRAC SOLAR
1.3.3 PV MODULE AND INVERTER INSTALLATION - CANADIAN SOLAR INC. CS3N-395MS / ENPHASE IQ8PLUS-72-2-US INVERTER
1.3.4 PV EQUIPMENT ROOF MOUNT
1.3.5 PV SYSTEM WIRING TO A ROOF-MOUNTED JUNCTION BOX
1.3.6 PV LOAD CENTERS (IF INCLUDED)
1.3.7 PV METERING/MONITORING (IF INCLUDED)
1.3.8 PV DISCONNECTS
1.3.9 PV GROUNDING ELECTRODE & BONDING TO (E) GEC
1.3.10 PV FINAL COMMISSIONING
1.3.11 (E) ELECTRICAL EQUIPMENT RETROFIT FOR PV
1.3.12 SIGNAGE PLACED IN ACCORDANCE WITH LOCAL BUILDING CODE

PROJECT INFORMATION

OWNER
NAME: OSCAR ROBINSON

CONTRACTOR NAME

ADT SOLAR LLC
PHONE: 5052180838

SCOPE OF WORK

SYSTEM SIZE: STC:28 X 395W= 11.06 kW DC
PTC: 28 x 372.75W = 10.44 kW DC
(28) CANADIAN SOLAR INC. CS3N-395MS
(28) ENPHASE IQ8PLUS-72-2-US

ATTACHMENT TYPE: ROOF MOUNT
MSP UPGRADE: NO
UTILITY METER UPGRADE: NO

AUTHORITIES HAVING JURISDICTION

BUILDING: COUNTY OF COLUMBIA
ZONING: COUNTY OF COLUMBIA
UTILITY: FLORIDA POWER & LIGHT CO. - FPL (FL)

METER NO: 207 254 087

DESIGN SPECIFICATION

OCCUPANCY: II
CONSTRUCTION: SINGLE-FAMILY
ZONING: RESIDENTIAL
GROUND SNOW LOAD: REFER STRUCTURAL LETTER
WIND EXPOSURE: REFER STRUCTURAL LETTER
WIND SPEED: 118 MPH

APPLICABLE CODES & STANDARDS

BUILDING: IBC 2018, IRC 2018, FBC 2020 (7TH EDITION)
ELECTRICAL: NEC 2017
FIRE: IFC 2020

VICINITY MAP



SATELLITE VIEW



SHEET INDEX

G-001	COVER PAGE
G-002	NOTES
A-101	SITE PLAN
A-102	ELECTRICAL PLAN
A-103	ATTACHMENT PLAN
A-104	STRUCTURAL PLAN
E-601	LINE DIAGRAM
E-602	ELECTRICAL CALCULATIONS
E-603	PLACARD
R-001	RESOURCE DOCUMENT
R-002	RESOURCE DOCUMENT
R-003	RESOURCE DOCUMENT
R-004	RESOURCE DOCUMENT
R-005	RESOURCE DOCUMENT
R-006	RESOURCE DOCUMENT
R-007	RESOURCE DOCUMENT
R-008	RESOURCE DOCUMENT
R-009	RESOURCE DOCUMENT
R-010	RESOURCE DOCUMENT

2.1.1 SITE NOTES:

2.1.2 A LADDER WILL BE IN PLACE FOR INSPECTION IN COMPLIANCE WITH OSHA REGULATIONS.

2.1.3 THE PV MODULES ARE CONSIDERED NON-COMBUSTIBLE AND THIS SYSTEM IS A UTILITY INTERACTIVE SYSTEM WITH NO STORAGE BATTERIES.

2.1.4 THE SOLAR PV INSTALLATION WILL NOT OBSTRUCT ANY PLUMBING, MECHANICAL, OR BUILDING ROOF VENTS.

2.1.5 PROPER ACCESS AND WORKING CLEARANCE AROUND EXISTING AND PROPOSED ELECTRICAL EQUIPMENT WILL BE PROVIDED AS PER SECTION NEC 110.26.

2.1.6 ROOF COVERINGS SHALL BE DESIGNED, INSTALLED, AND MAINTAINED IN ACCORDANCE WITH THIS CODE AND THE APPROVED MANUFACTURER'S INSTRUCTIONS SUCH THAT THE ROOF COVERING SERVES TO PROTECT THE BUILDING OR STRUCTURE.

2.2.1 EQUIPMENT LOCATIONS:

2.2.2 ALL EQUIPMENT SHALL MEET MINIMUM SETBACKS AS REQUIRED BY NEC 110.26.

2.2.3 WIRING SYSTEMS INSTALLED IN DIRECT SUNLIGHT MUST BE RATED FOR EXPECTED OPERATING TEMPERATURE AS SPECIFIED BY NEC 690.31 (A), (C) AND NEC TABLES 310.15 (B)(2)(A) AND 310.15 (B)(3)(C).

2.2.4 JUNCTION AND PULL BOXES PERMITTED INSTALLED UNDER PV MODULES ACCORDING TO NEC 690.34.

2.2.5 ADDITIONAL AC DISCONNECT(S) SHALL BE PROVIDED WHERE THE INVERTER IS NOT WITHIN SIGHT OF THE AC SERVICING DISCONNECT.

2.2.6 ALL EQUIPMENT SHALL BE INSTALLED ACCESSIBLE TO QUALIFIED PERSONNEL ACCORDING TO NEC APPLICABLE CODES.

2.2.7 ALL COMPONENTS ARE LISTED FOR THEIR PURPOSE AND RATED FOR OUTDOOR USAGE WHEN APPROPRIATE.

2.3.1 STRUCTURAL NOTES:

2.3.2 RACKING SYSTEM & PV ARRAY WILL BE INSTALLED ACCORDING TO CODE-COMPLIANT INSTALLATION MANUAL. TOP CLAMPS REQUIRE A DESIGNATED SPACE BETWEEN MODULES, AND RAILS MUST ALSO EXTEND A MINIMUM DISTANCE BEYOND EITHER EDGE OF THE ARRAY/SUBARRAY, ACCORDING TO RAI MANUFACTURER'S INSTRUCTIONS.

2.3.3 JUNCTION BOX WILL BE INSTALLED PER MANUFACTURERS' SPECIFICATIONS. IF ROOF-PENETRATING TYPE, IT SHALL BE FLASHED & SEALED PER LOCAL REQUIREMENTS.

2.3.4 ROOFTOP PENETRATIONS FOR PV RACEWAY WILL BE COMPLETED AND SEALED W/ APPROVED CHEMICAL SEALANT PER CODE BY A LICENSED CONTRACTOR.

2.3.5 ALL PV RELATED ROOF ATTACHMENTS TO BE SPACED NO GREATER THAN THE SPAN DISTANCE SPECIFIED BY THE RACKING MANUFACTURER.

2.3.6 WHEN POSSIBLE, ALL PV RELATED RACKING ATTACHMENTS WILL BE STAGGERED AMONGST THE ROOF FRAMING MEMBERS.

2.4.1 WIRING & CONDUIT NOTES:

2.4.2 ALL CONDUIT AND WIRE WILL BE LISTED AND APPROVED FOR THEIR PURPOSE. CONDUIT AND WIRE SPECIFICATIONS ARE BASED ON MINIMUM CODE REQUIREMENTS AND ARE NOT MEANT TO LIMIT UP-SIZING.

2.4.3 CONDUCTORS SIZED ACCORDING TO NEC 690.8, NEC 690.7.

2.4.4 VOLTAGE DROP LIMITED TO 1.5%.

2.4.5 DC WIRING LIMITED TO MODULE FOOTPRINT.

MICROINVERTER WIRING SYSTEMS SHALL BE LOCATED AND SECURED UNDER THE ARRAY W/ SUITABLE WIRING CLIPS.

2.4.6 AC CONDUCTORS COLORED OR MARKED AS FOLLOWS: PHASE A OR L1- BLACK PHASE B OR L2- RED, OR OTHER CONVENTION IF THREE PHASE PHASE C OR L3- BLUE, YELLOW, ORANGE**, OR OTHER CONVENTION NEUTRAL- WHITE OR GREY IN 4-WIRE DELTA CONNECTED SYSTEMS THE PHASE WITH HIGHER VOLTAGE TO BE MARKED ORANGE [NEC 110.15].

2.5.1 GROUNDING NOTES:

2.5.2 GROUNDING SYSTEM COMPONENTS SHALL BE LISTED FOR THEIR PURPOSE, AND GROUNDING DEVICES EXPOSED TO THE ELEMENTS SHALL BE RATED FOR SUCH USE.

2.5.3 PV EQUIPMENT SHALL BE GROUNDED ACCORDING TO NEC 690.43 AND MINIMUM NEC TABLE 250.122.

2.5.4 METAL PARTS OF MODULE FRAMES, MODULE RACKING, AND ENCLOSURES CONSIDERED GROUNDED IN ACCORD WITH 250.134 AND 250.136(A).

2.5.5 EQUIPMENT GROUNDING CONDUCTORS SHALL BE SIZED ACCORDING TO NEC 690.45 AND MICROINVERTER MANUFACTURERS' INSTRUCTIONS.

2.5.6 EACH MODULE WILL BE GROUNDED USING WEEB GROUNDING CLIPS AS SHOWN IN MANUFACTURER DOCUMENTATION AND APPROVED BY THE AHJ. IF WEEBS ARE NOT USED, MODULE GROUNDING LUGS MUST BE INSTALLED AT THE SPECIFIED GROUNDING LUG HOLES PER THE MANUFACTURERS' INSTALLATION REQUIREMENTS.

2.5.7 THE GROUNDING CONNECTION TO A MODULE SHALL BE ARRANGED SUCH THAT THE REMOVAL OF A MODULE DOES NOT INTERRUPT A GROUNDING CONDUCTOR TO ANOTHER MODULE.

2.5.8 GROUNDING AND BONDING CONDUCTORS, IF INSULATED, SHALL BE COLORED GREEN OR MARKED GREEN IF #4 AWG OR LARGER [NEC 250.119]

2.5.9 THE GROUNDING ELECTRODE SYSTEM COMPLIES WITH NEC 690.47 AND NEC 250.50 THROUGH 250.106. IF EXISTING SYSTEM IS INACCESSIBLE, OR INADEQUATE, A GROUNDING ELECTRODE SYSTEM PROVIDED ACCORDING TO NEC 250, NEC 690.47 AND AHJ.

2.5.10 GROUND-FAULT DETECTION SHALL COMPLY WITH NEC 690.41(B)(1) AND (2) TO REDUCE FIRE HAZARDS

2.6.1 DISCONNECTION AND OVER-CURRENT PROTECTION NOTES:

2.6.2 DISCONNECTING SWITCHES SHALL BE WIRED SUCH THAT WHEN THE SWITCH IS OPENED THE CONDUCTORS REMAINING ENERGIZED ARE CONNECTED TO THE TERMINALS MARKED "LINE SIDE" (TYPICALLY THE UPPER TERMINALS).

2.6.3 DISCONNECTS TO BE ACCESSIBLE TO QUALIFIED UTILITY PERSONNEL, BE LOCKABLE, AND BE A VISIBLE-BREAK SWITCH

2.6.4 PV SYSTEM CIRCUITS INSTALLED ON OR IN BUILDINGS SHALL INCLUDE A RAPID SHUTDOWN FUNCTION TO REDUCE SHOCK HAZARD FOR EMERGENCY RESPONDERS IN ACCORDANCE WITH 690.12(A) THROUGH (D).

2.6.5 ALL OCPD RATINGS AND TYPES SPECIFIED ACCORDING TO NEC 690.8, 690.9, AND 240.

2.6.6 MICROINVERTER BRANCHES CONNECTED TO A SINGLE BREAKER OR GROUPED FUSES IN ACCORDANCE WITH NEC 110.3(B).

2.6.7 IF REQUIRED BY AHJ, SYSTEM WILL INCLUDE ARC-FAULT CIRCUIT PROTECTION ACCORDING TO NEC 690.11 AND UL1699B.

2.7.1 INTERCONNECTION NOTES:

2.7.2 LOAD-SIDE INTERCONNECTION SHALL BE IN ACCORDANCE WITH [NEC 705.12 (B)]

2.7.3 THE SUM OF THE UTILITY OCPD AND INVERTER CONTINUOUS OUTPUT MAY NOT EXCEED 120% OF BUSBAR RATING [NEC 705.12(B)(2)(3)(b)].

2.7.4 THE SUM OF 125 PERCENT OF THE POWER SOURCE(S) OUTPUT CIRCUIT CURRENT AND THE RATING OF THE OVERCURRENT DEVICE PROTECTING THE BUSBAR SHALL NOT EXCEED 120 PERCENT OF THE AMPACITY OF THE BUSBAR, PV DEDICATED BACKFEED BREAKERS MUST BE LOCATED OPPOSITE END OF THE BUS FROM THE UTILITY SOURCE OCPD [NEC 705.12(B)(2)(3)].

2.7.5 AT MULTIPLE ELECTRIC POWER SOURCES OUTPUT COMBINER PANEL, TOTAL RATING OF ALL OVERCURRENT DEVICES SHALL NOT EXCEED AMPACITY OF BUSBAR. HOWEVER, THE COMBINED OVERCURRENT DEVICE MAY BE EXCLUDED ACCORDING TO NEC 705.12 (B)(2)(3)(C).

2.7.6 FEEDER TAP INTERCONNECTION (LOADSIDE) ACCORDING TO NEC 705.12 (B)(2)(1)

2.7.7 SUPPLY SIDE TAP INTERCONNECTION ACCORDING TO NEC 705.12 (A) WITH SERVICE ENTRANCE CONDUCTORS IN ACCORDANCE WITH NEC 230.42

2.7.8 BACKFEEDING BREAKER FOR ELECTRIC POWER SOURCES OUTPUT IS EXEMPT FROM ADDITIONAL FASTENING [NEC 705.12 (B)(5)].

CONTRACTOR	
	
22171 MCH RD MANDEVILLE, LA 70471 PHONE: 9152011490	
PROJECT NAME & ADDRESS OSCAR ROBINSON 552 SW TULAROSA LN, LAKE CITY, FL 32025 COUNTY: POLK COUNTY	
SYSTEM SIZE DC SIZE: 11.060 KW DC-(STC) AC SIZE: 8.120 KW AC	
<div></div> <div>This item has been digitally signed and sealed by Henry I. DiFranco, Jr., P.E. on January 18, 2023. Printed copies of this document are not considered signed and sealed and the signature must be verified on any electronic copies.</div> <p>PRINCIPAL ENGINEERING, INC. 1011 N. CAUSEWAY BLVD. STE 19 MANDEVILLE, LA 70471 985.624.5001 INFO@PI-AEC.COM FLORIDA FIRM NO. 30649</p>	
SHEET TITLE NOTES	
DRAWN DATE	1/18/2023
DRAWN BY	SDW
SHEET NUMBER G-002	

(28) CANADIAN SOLAR INC. CS3N-395MS
(28) ENPHASE IQ8PLUS-72-2-US

ADDRESS : 552 SW TULAROSA LN
CITY ZIP : LAKE CITY, FL 32025

METER NO: 207 254 087

SW TULAROSA LN

DC SIZE 28 X 395W = 11.060 kW DC-STC
AC SIZE 28X 290W = 8.120 kW AC

CONTRACTOR



22171 MCH RD
MANDEVILLE, LA 70471
PHONE: 9152011490

PROJECT NAME & ADDRESS

OSCAR ROBINSON

**552 SW TULAROSA
LN, LAKE CITY,
FL 32025**

COUNTY: POLK COUNTY

SYSTEM SIZE

DC SIZE: 11.060 KW DC-(STC)
AC SIZE: 8.120 KW AC



This item has been digitally
signed and sealed by
Henry I. DiFranco, Jr., P.E.
on January 18, 2023
Printed copies of this
document are not considered
signed and sealed and the
signature must be verified
on any electronic copies.

PRINCIPAL ENGINEERING, INC.
1011 N. CAUSEWAY BLVD. STE 19
MANDEVILLE, LA 70471
985.624.5001
INFO@PI-AEC.COM
FLORIDA FIRM NO. 30649

SHEET TITLE

SITE PLAN

DRAWN DATE 1/18/2023

DRAWN BY SDW

SHEET NUMBER

A-101

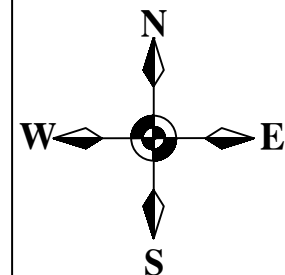
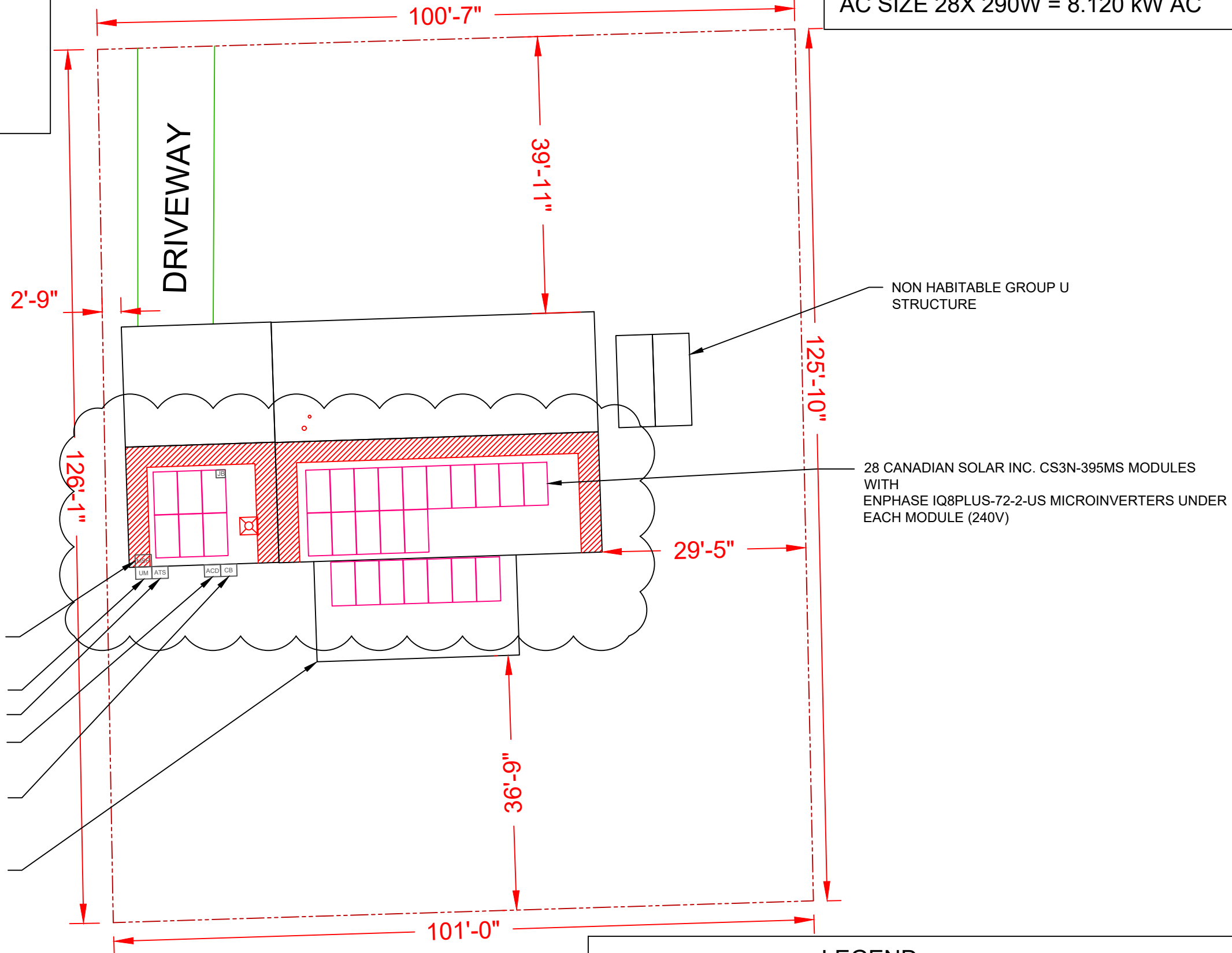

1 | **SITE PLAN**
SCALE: 1/16" = 1'-0"

TOTAL ROOF SQUARE FOOTAGE IS: 2366.97 FT²
TOTAL ARRAY SQUARE FOOTAGE IS: 550.48 FT²
% COVERED BY SOLAR IS: 23.26%

LEGEND

- FIRE SETBACK
- PROPERTY LINE
- JUNCTION BOX
- SKYLIGHT (ROOF OBSTRUCTION)
- CHIMNEY (ROOF OBSTRUCTION)
- VENT, ATTIC FAN (ROOF OBSTRUCTION)

- ① - MODULE STRING
② - MODULE STRING
③ - MODULE STRING

SW TULAROSA LN

DRIVEWAY

ROOF SECTION(S)

ROOF 1	TILT - 5° AZIMUTH - 178° MODULE - 7 SYSTEM SIZE (KW)- 2.77
ROOF 2	TILT - 14° AZIMUTH - 178° MODULE - 15 SYSTEM SIZE (KW)- 5.93
ROOF 3	TILT - 14° AZIMUTH - 178° MODULE - 6 SYSTEM SIZE (KW)- 2.37

CONTRACTOR



22171 MCH RD
MANDEVILLE, LA 70471
PHONE: 9152011490

PROJECT NAME & ADDRESS

OSCAR ROBINSON

552 SW TULAROSA
LN, LAKE CITY,
FL 32025

COUNTY:-POLK COUNTY

SYSTEM SIZE

DC SIZE: 11.060 KW DC-(STC)
AC SIZE: 8.120 KW AC

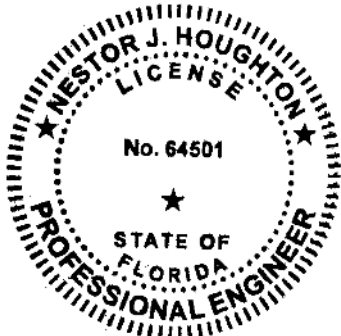

This item has been digitally
signed and sealed by
Nestor J. Houghton, P.E.
on January 18, 2023
Printed copies of this
document are not considered
signed and sealed and the
signature must be verified
on any electronic copies.

PRINCIPAL ENGINEERING, INC.
1011 N. CAUSEWAY BLVD. STE 19
MANDEVILLE, LA 70471
985.624.5001
INFO@PI-AEC.COM
FLORIDA FIRM NO. 30649

SHEET TITLE

ELECTRICAL PLAN

DRAWN DATE 1/18/2023

DRAWN BY SDW

SHEET NUMBER

A-102

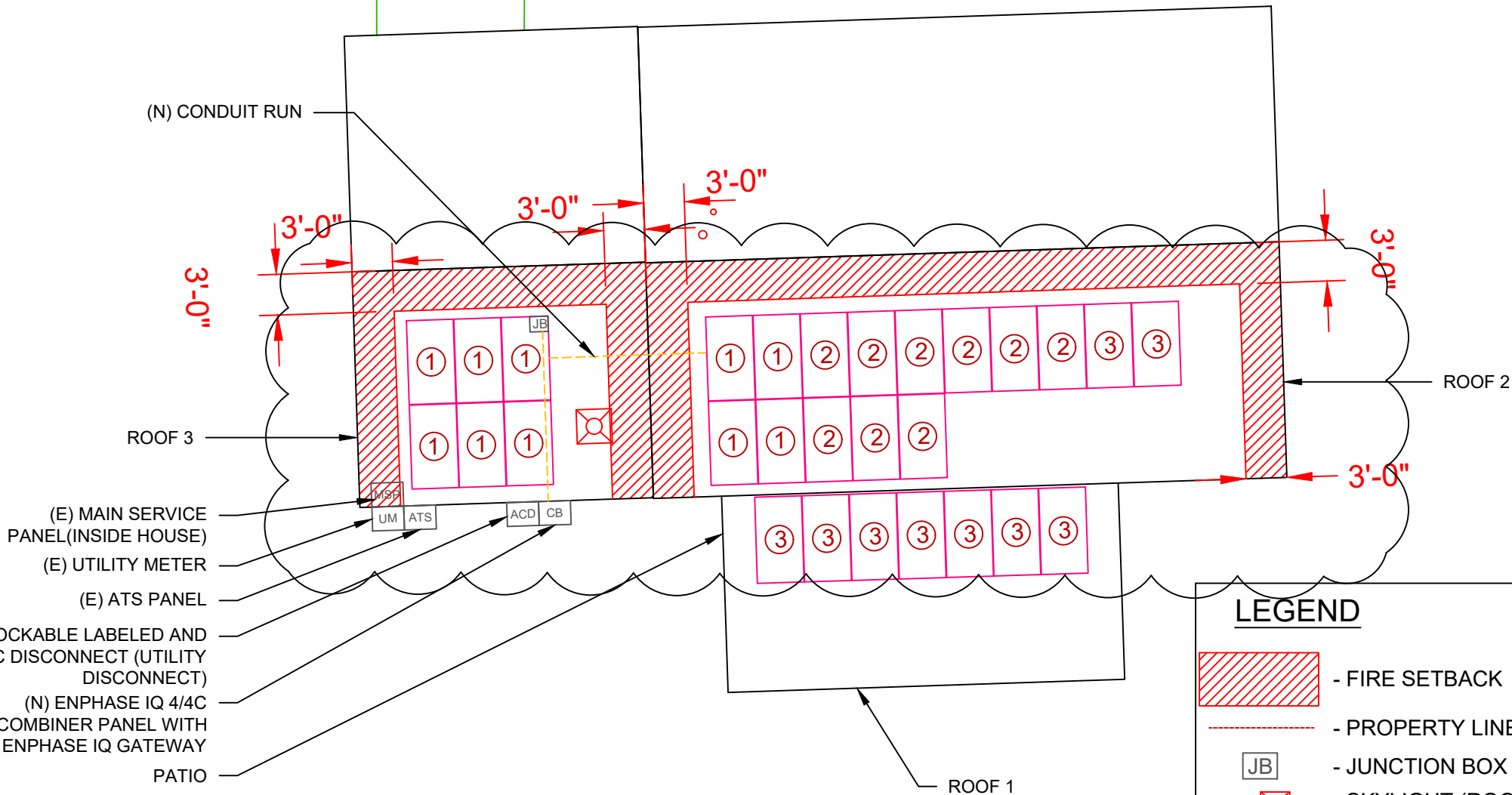

LEGEND

- FIRE SETBACK
- PROPERTY LINE
- JB - JUNCTION BOX
- SKYLIGHT (ROOF OBSTRUCTION)
- CHIMNEY (ROOF OBSTRUCTION)
- VENT, ATTIC FAN (ROOF OBSTRUCTION)

1 | ELECTRICAL PLAN
SCALE: 3/32" = 1'-0"

TOTAL MOUNT COUNT - 76

LEGEND

- WIND ZONE 1 (TYP)
- WIND ZONE 2e (TYP)
- WIND ZONE 2n (TYP)
- WIND ZONE 2r (TYP)
- WIND ZONE 3r (TYP)
- WIND ZONE 3e (TYP)

WIND ZONE CALCULATIONS =

OFFSET
DISTANCE = a = 0.4 X h = (0.4 x 15') = 6'
OR = a = 0.1 X L = (0.1 x 49') = 4.9'

Note 1: Windspeed value is design 3-sec gust in accordance with ASCE 7-16
Note 2: a) Metal roof brackets require additional screws into purlins and deck
b) Do not install SolarFoot brackets into OSB deck without separate written instructions from Engineer
c) Installers must verify metal panels are 26 gauge or thicker before use of S-5! SolarFoot (CCD)

Note 3: These drawings were prepared under my supervision. I have researched the code and to the best of my knowledge And belief, these drawings comply with the 2020 Florida Building Code.

Note 4: Installer shall adjust mount spacing by zone to match prescribed values on engineer's calculation letter

Note 5: Maximum rail cantilever distance beyond outermost mount is One-third the zone-specific mount spacing.

- CLAMP
- S-5! : S5-SOLARFOOT
- RAIL
- R PANEL METAL ROOF @ 12" O.C.

BOM

ITEM	NEEDED
LG ELECTRONICS LG380N1C-A6	28
ENPHASE IQ8PLUS-72-2-US	28
INVERTER MOUNT CLIPS	28
TRUNK CABLE	34
COMBINER BOX	1
SPLIT-CORE TRANSFORMERS	2
UNIRAC FLASHLOC	76
INVERTER T-BOLTS	28
RAIL (TOTAL STICKS)	14
SPLICES	8
END CLAMPS	20
MID CLAMPS	46
GROUND LUGS	10
SOLADECK	3
TP-LINK	1
TERMINAL BLOCKS	15
ZIPTIES	100
TRUNK BRANCH TERMINATOR	3
TRUNK WATER TIGHT COVER	5

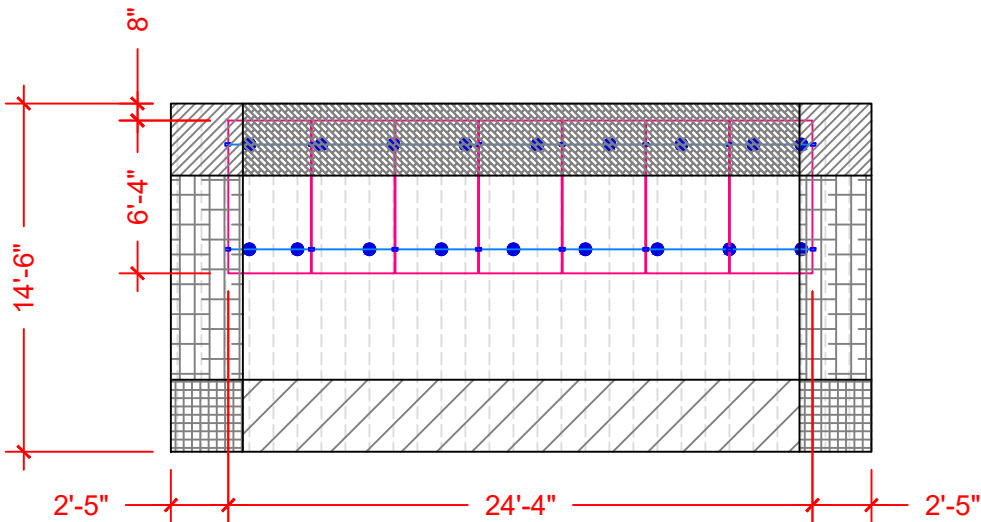

ARRAY 1
TILT- 5 DEG
AZIMUTH - 178 DEG

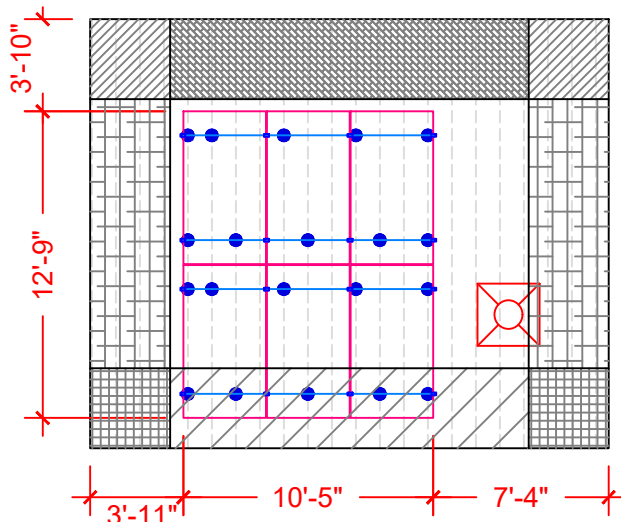

ARRAY 3
TILT- 14 DEG
AZIMUTH - 178 DEG

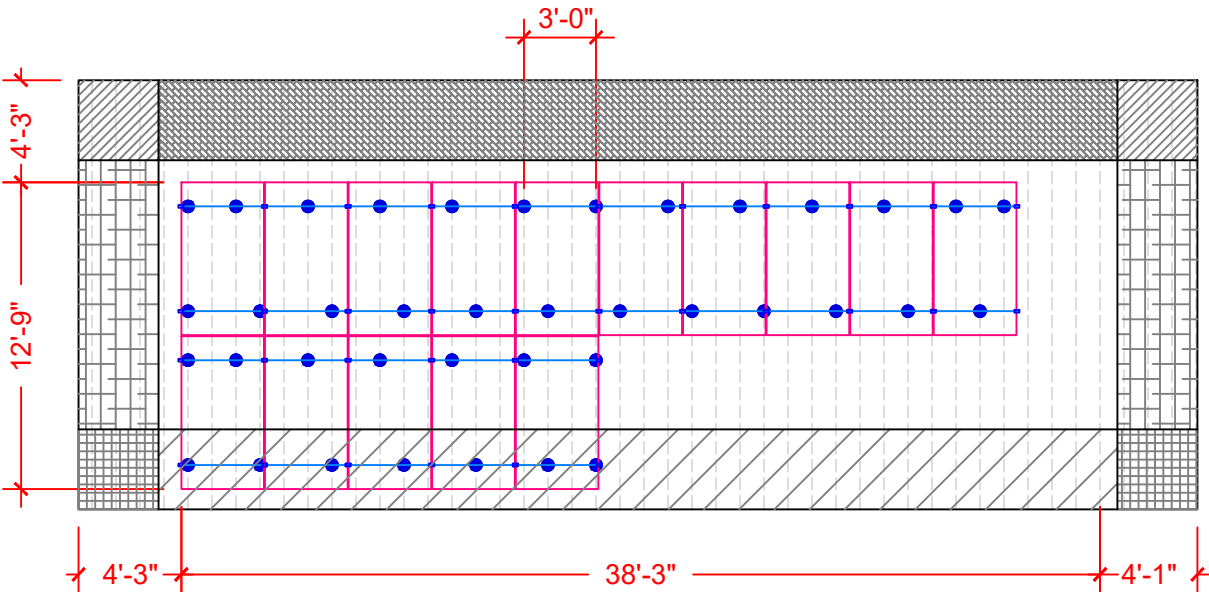

ARRAY 2
TILT- 14 DEG
AZIMUTH - 178 DEG

1 | ATTACHMENT PLAN
SCALE: 1/8"=1'-0"

CONTRACTOR



22171 MCH RD
MANDEVILLE, LA 70471
PHONE: 9152011490

PROJECT NAME & ADDRESS

OSCAR ROBINSON

552 SW TULAROSA
LN, LAKE CITY,
FL 32025

COUNTY:-POLK COUNTY

SYSTEM SIZE

DC SIZE: 11.060 KW DC-(STC)
AC SIZE: 8.120 KW AC



This item has been digitally signed and sealed by Henry I. DiFranco, Jr., P.E. on January 18, 2023. Printed copies of this document are not considered signed and sealed and the signature must be verified on any electronic copies.

PRINCIPAL ENGINEERING, INC.
1011 N. CAUSEWAY BLVD. STE 19
MANDEVILLE, LA 70471
985.624.5001
INFO@PI-AEC.COM
FLORIDA FIRM NO. 30649

SHEET TITLE

ATTACHMENT PLAN

DRAWN DATE 1/18/2023

DRAWN BY SDW

SHEET NUMBER

A-103

ROOF SECTION(S)

ROOF 1	ROOF MATERIAL - R PANEL METAL ROOF TRUSS SIZE - 2"X6" O.C. SPACING - 24"
ROOF 2	ROOF MATERIAL - R PANEL METAL ROOF TRUSS SIZE - 2"X6" O.C. SPACING - 24"
ROOF 3	ROOF MATERIAL - R PANEL METAL ROOF TRUSS SIZE - 2"X6" O.C. SPACING - 24"

All dimensions and information provided by ADT Solar inspection.

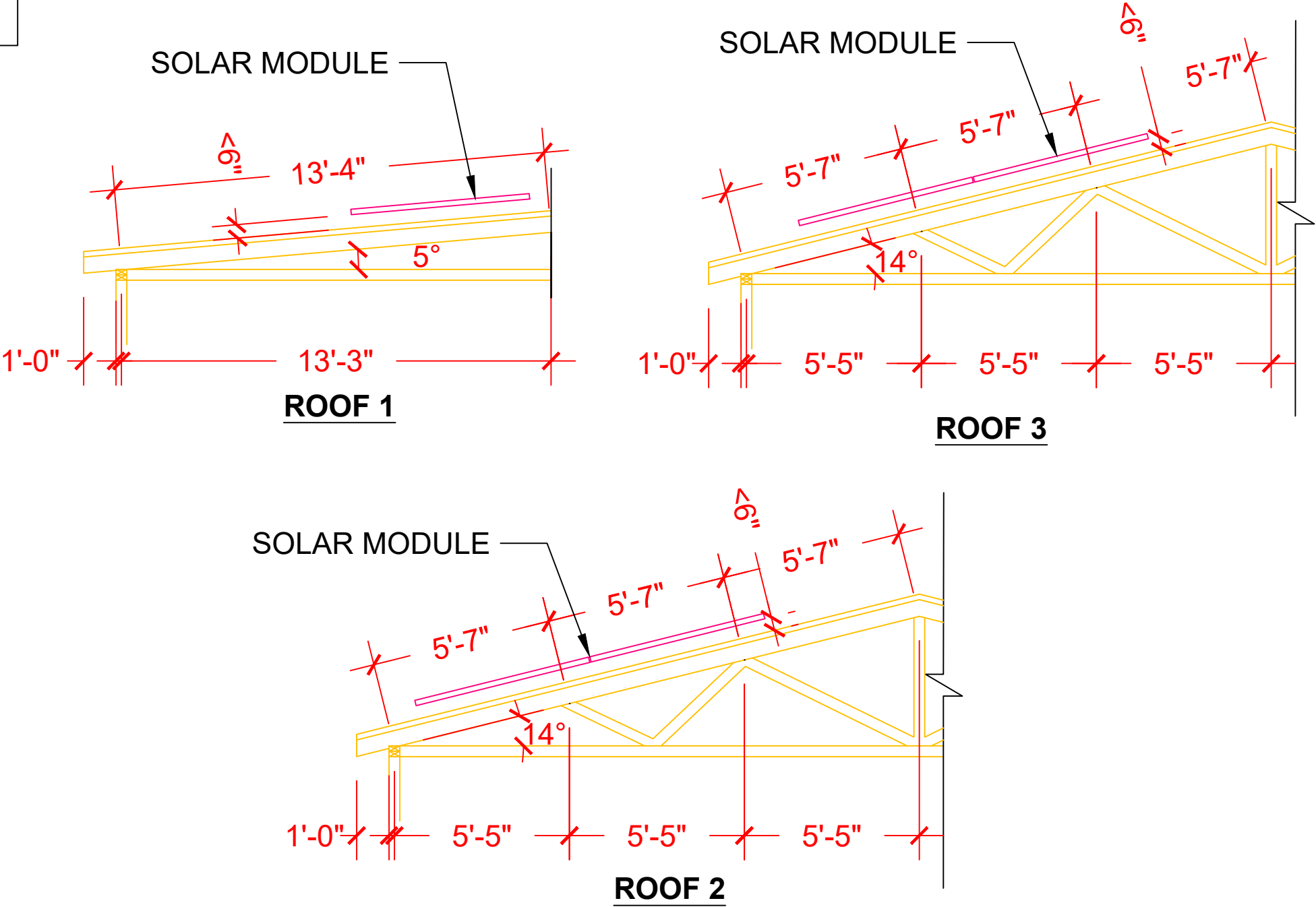

CONTRACTOR



22171 MCH RD
MANDEVILLE, LA 70471
PHONE: 9152011490

PROJECT NAME & ADDRESS

OSCAR ROBINSON

552 SW TULAROSA LN, LAKE CITY, FL 32025
COUNTY:-POLK COUNTY

SYSTEM SIZE

DC SIZE: 11.060 KW DC-(STC)
AC SIZE: 8.120 KW AC



This item has been digitally signed and sealed by Henry I. DiFranco, Jr., P.E. on January 18, 2023. Printed copies of this document are not considered signed and sealed and the signature must be verified on any electronic copies.

PRINCIPAL ENGINEERING, INC.
1011 N. CAUSEWAY BLVD. STE 19
MANDEVILLE, LA 70471
985.624.5001
INFO@PI-AEC.COM
FLORIDA FIRM NO. 30649

SHEET TITLE

STRUCTURAL PLAN

DRAWN DATE

1/18/2023

DRAWN BY

SDW

SHEET NUMBER

A-104

SOLAR MODULE SPECIFICATIONS	
MANUFACTURER / MODEL #	CANADIAN SOLAR INC. CS3N-395MS
VMP	37.0V
IMP	10.68A
VOC	44.3V
ISC	11.44A
TEMP. COEFF. VOC	-0.26%/°C
MODULE DIMENSION	76.4"L x 41.3"W x 1.38"D (In Inch)

INVERTER SPECIFICATIONS	
MANUFACTURER / MODEL #	ENPHASE IQ8PLUS-72-2-US MICROINVERTER
MIN/MAX DC VOLT RATING	30V MIN/ 58V MAX
MAX INPUT POWER	235W-440W
NOMINAL AC VOLTAGE RATING	240V/ 211-264V
MAX AC CURRENT	1.21A
MAX MODULES PER STRING	13 (SINGLE PHASE)
MAX OUTPUT POWER	290 VA

WIRE /CONDUIT SCHEDULE	
TAG	DESCRIPTION
1	(3)#10/2 ROMEX IN ATTIC/ (6)#10 THWN-2 ON EXTERIOR & (1)#10 THWN-2 GROUND / (GN)
2	(3)#6 THWN-2 & (1)#10 THWN-2 GROUND / (GN)
3	(3)#6 THWN-2 & (1)#10 THWN-2 GROUND / (GN)
4	(1)#6 BARE GROUND

DC SIZE 28 X 395W = 11.060 kW DC-STC
AC SIZE 28X 290W = 8.120 kW AC

(GN) GENERAL CONDUIT NOTE :
CONDUIT TO BE UL LISTED FOR WET LOCATIONS AND UV
PROTECTED (EX. -EMT,SCH 80 PVC OR RMC)*FMC MAYBE
USED IN INDOOR APPLICATIONS WHERE PERMITTED BY
NEC ART .348

METER NO: 207 254 087

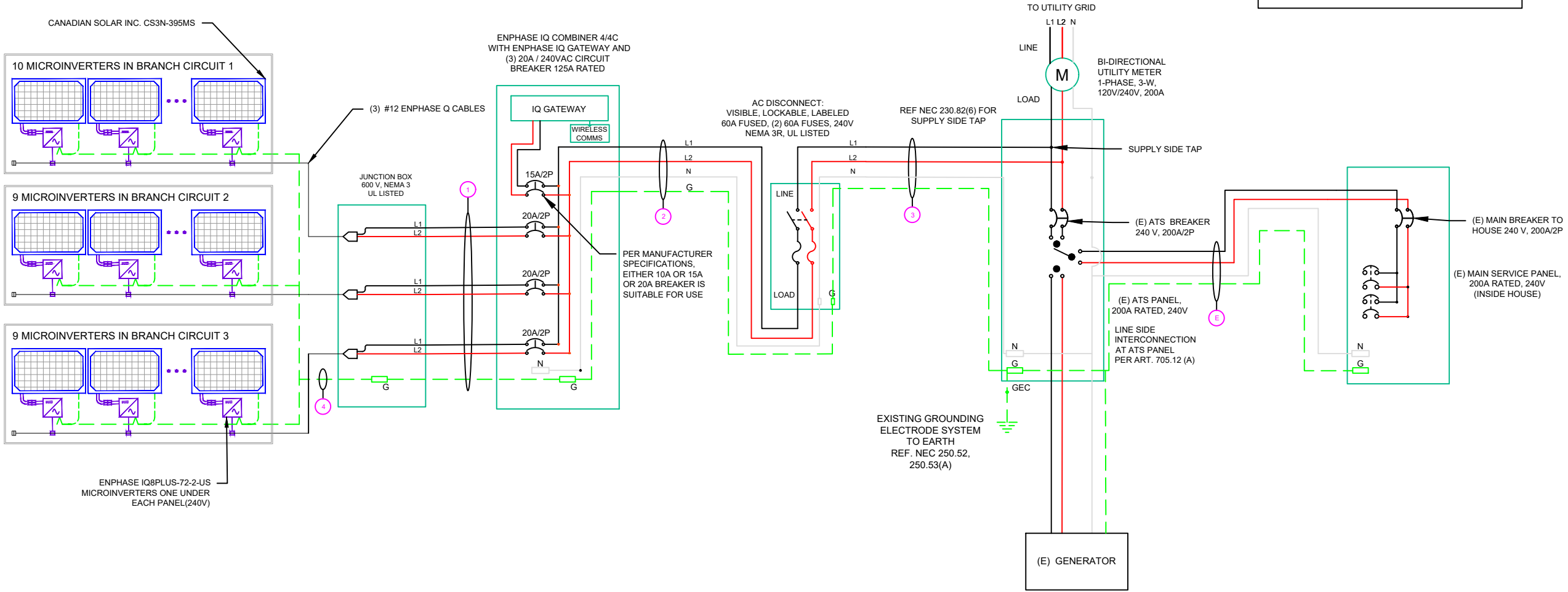

CONTRACTOR

22171 MCH RD
MANDEVILLE, LA 70471
PHONE: 9152011490

PROJECT NAME & ADDRESS
OSCAR ROBINSON

552 SW TULAROSA
LN,LAKE CITY,
FL 32025
COUNTY:-POLK COUNTY

SYSTEM SIZE
DC SIZE: 11.060 KW DC-(STC)
AC SIZE: 8.120 KW AC

This item has been digitally signed and sealed by Nestor J. Houghton, P.E. on January 18, 2023 Printed copies of this document are not considered signed and sealed and the signature must be verified on any electronic copies.

PRINCIPAL ENGINEERING, INC.
1011 N. CAUSEWAY BLVD. STE 19
MANDEVILLE, LA 70471
985.624.5001
INFO@PI-AEC.COM
FLORIDA FIRM NO. 30649

SHEET TITLE
LINE DIAGRAM

DRAWN DATE1/18/2023

DRAWN BYSDW

SHEET NUMBER
E-601

AMBIENT TEMPERATURE SPECS	
RECORD LOW TEMP	-5°
AMBIENT TEMP (HIGH TEMP 2%)	34°
CONDUIT HEIGHT	0.5"
CONDUCTOR TEMPERATURE RATE	90°

PERCENT OF VALUES	NUMBER OF CURRENT CARRYING CONDUCTORS
.80	4-6
.70	7-9
.50	10-20

CALCULATIONS:

1. CURRENT CARRYING CONDUCTOR

(A) BEFORE IQ COMBINER PANEL

AMBIENT TEMPERATURE - (34)°C ...NEC 310.15(B)(3)(c)

TEMPERATURE DERATE FACTOR - 0.96 ...NEC

310.15(B)(2)(a)

GROUPING FACTOR - 0.8...NEC 310.15(B)(3)(a)

CONDUCTOR AMPACITY

= (INV O/P CURRENT) x 1.25 / A.T.F / G.F ...NEC 690.8(B)

= [(10 x 1.21) x 1.25] / [0.96 x 0.8]

= 19.69A

SELECTED CONDUCTOR - #10 THWN-2 ...NEC 310.15(B)(16)

(B) AFTER IQ COMBINER PANEL

TEMPERATURE DERATE FACTOR - 0.96

GROUPING FACTOR - 1

CONDUCTOR AMPACITY

= (TOTAL INV O/P CURRENT) x 1.25 / 0.96/ 1 ...NEC 690.8(B)

= [(28 x 1.21) x 1.25] / [0.96 x 1]

= 44.11 A

SELECTED CONDUCTOR - #6 THWN-2 ...NEC 310.15(B)(16)

2. PV OVER CURRENT PROTECTION

= TOTAL INVERTER O/P CURRENT x 1.25

= (28 x 1.21) x 1.25 = 42.35 A

...NEC 690.9(B)

CONTRACTOR



22171 MCH RD
MANDEVILLE, LA 70471
PHONE: 9152011490

PROJECT NAME & ADDRESS

OSCAR ROBINSON

**552 SW TULAROSA
LN, LAKE CITY,
FL 32025**

COUNTY:-POLK COUNTY

SYSTEM SIZE

DC SIZE: 11.060 KW DC-(STC)
AC SIZE: 8.120 KW AC

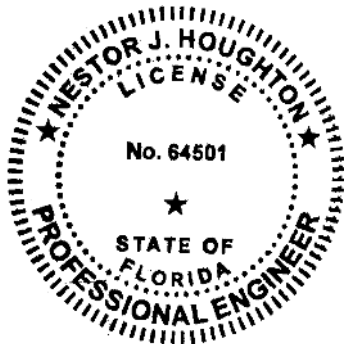

This item has been digitally signed and sealed by Nestor J. Houghton, P.E. on January 18, 2023. Printed copies of this document are not considered signed and sealed and the signature must be verified on any electronic copies.

PRINCIPAL ENGINEERING, INC.
1011 N. CAUSEWAY BLVD. STE 19
MANDEVILLE, LA 70471
985.624.5001
INFO@PI-AEC.COM
FLORIDA FIRM NO. 30649

SHEET TITLE

**ELECTRICAL
CALCULATIONS**

DRAWN DATE 1/18/2023

DRAWN BY SDW

SHEET NUMBER

E-602

WARNING: PHOTOVOLTAIC
POWER SOURCE

AC COMBINER BOX

⚠ WARNING ⚠
INVERTER OUTPUT CONNECTION
DO NOT RELOCATE THIS
OVERCURRENT DEVICE

SOLAR PV SYSTEM EQUIPPED
WITH RAPID SHUTDOWN

TURN RAPID SHUTDOWN
SWITCH TO THE 'OFF'
POSITION TO SHUT
DOWN PV SYSTEM AND
REDUCE SHOCK HAZARD
IN THE ARRAY

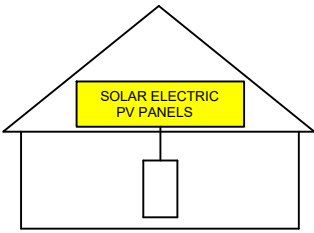

PHOTOVOLTAIC
MICROINVERTERS
LOCATED UNDER
EACH PV MODULE IN
ROOFTOP ARRAY

PHOTOVOLTAIC SYSTEM
EQUIPPED WITH
RAPID SHUTDOWN

RATED AC OUTPUT CURRENT: ____
NOM. OPERATING VOLTAGE: ____

EMERGENCY RESPONDER
THIS SOLAR PV SYSTEM EQUIPPED
WITH RAPID SHUTDOWN

TURN RAPID SHUTDOWN
SWITCH TO THE 'OFF'
POSITION TO SHUTDOWN
ENTIRE PV SYSTEM.

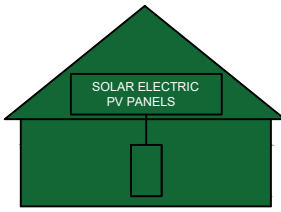

THE LABEL SHALL BE REFLECTIVE, WITH ALL LETTERS CAPITALIZED AND HAVING
A MINIMUM HEIGHT OF 3/8 IN. (9.5 MM), IN WHITE ON A RED BACKGROUND.

AC DISCONNECT

⚠ WARNING ⚠
ELECTRIC SHOCK HAZARD
DO NOT TOUCH TERMINALS.
TERMINALS ON BOTH LINE AND
LOAD SIDES
MAY BE ENERGIZED IN THE
OPEN POSITION

⚠ WARNING ⚠
DUAL POWER SOURCES
SOURCES: UTILITY GRID AND PV
SOLAR ELECTRIC SYSTEM

⚠ PHOTOVOLTAIC SYSTEM
AC DISCONNECT ⚠
OPERATING VOLTAGE: 240 VOLTS
OPERATING CURRENT: 33.88 AMPS

SOLAR CONNECTION
LINE SIDE TAP

KW SOLAR
DISCONNECT LOCATED

____ FT ←

→ FT ____

CAUTION

POWER TO THIS BUILDING IS ALSO SUPPLIED
FROM THE FOLLOWING SOURCES WITH
DISCONNECTS LOCATED AS SHOWN:

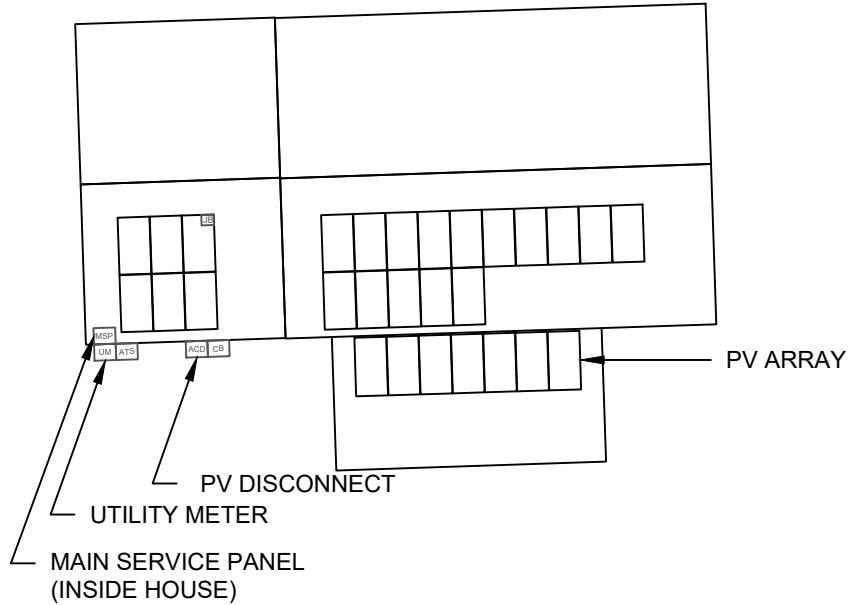

CONTRACTOR



22171 MCH RD
MANDEVILLE, LA 70471
PHONE: 9152011490

PROJECT NAME & ADDRESS

OSCAR ROBINSON

552 SW TULAROSA
LN, LAKE CITY,
FL 32025

COUNTY: POLK COUNTY

SYSTEM SIZE

DC SIZE: 11.060 KW DC-(STC)
AC SIZE: 8.120 KW AC

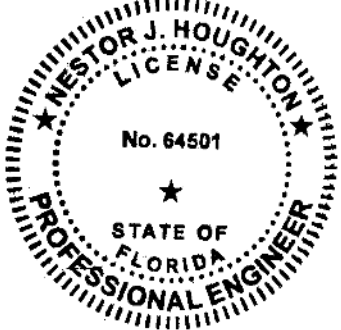

This item has been digitally
signed and sealed by
Nestor J. Houghton, P.E.
on January 18, 2023
Printed copies of this
document are not considered
signed and sealed and the
signature must be verified
on any electronic copies.

PRINCIPAL ENGINEERING, INC.
1011 N. CAUSEWAY BLVD. STE 19
MANDEVILLE, LA 70471
985.624.5001
INFO@PI-AEC.COM
FLORIDA FIRM NO. 30649

SHEET TITLE

PLACARD

DRAWN DATE 1/18/2023

DRAWN BY SDW

SHEET NUMBER

E-603

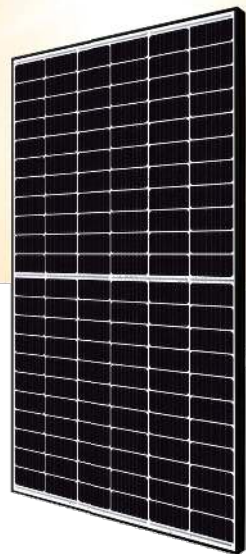

HiKu Mono PERC

385 W ~ 395 W

CS3N - 385 | 390 | 395MS

MORE POWER

425 W
Module power up to 395 W
Module efficiency up to 19.4 %

\$
Lower LCOE & BOS cost

Comprehensive LID / LeTID mitigation technology, up to 50% lower degradation

Better shading tolerance

MORE RELIABLE

Minimizes micro-crack impacts

Heavy snow load up to 5400 Pa,
enhanced wind load up to 2400 Pa*

25 Years
Industry Leading Product Warranty on Materials and Workmanship*

25 Years
Linear Power Performance Warranty*

1st year power degradation no more than 2%
Subsequent annual power degradation no more than 0.55%

*Subject to the terms and conditions contained in the applicable Canadian Solar Limited Warranty Statement. Also this 25-year limited product warranty is available only for products installed and operating on residential rooftops in certain regions.

MANAGEMENT SYSTEM CERTIFICATES*

ISO 9001: 2015 / Quality management system
ISO 14001: 2015 / Standards for environmental management system
ISO 45001: 2018 / International standards for occupational health & safety

PRODUCT CERTIFICATES*

IEC 61215 / IEC 61730 / CE
FSEC (US Florida)
UL 61730 / IEC 61701 / IEC 62716
UNI 9177 Reaction to Fire: Class 1 / Take-e-way



* The specific certificates applicable to different module types and markets will vary, and therefore not all of the certifications listed herein will simultaneously apply to the products you order or use. Please contact your local Canadian Solar sales representative to confirm the specific certificates available for your Product and applicable in the regions in which the products will be used.

CANADIAN SOLAR (USA), INC. is committed to providing high quality solar products, solar system solutions and services to customers around the world. Canadian Solar was recognized as the No. 1 module supplier for quality and performance/price ratio in the IHS Module Customer Insight Survey, and is a leading PV project developer and manufacturer of solar modules, with over 59 GW deployed around the world since 2001.

* For detailed information, please refer to the Installation Manual.

CANADIAN SOLAR (USA), INC.
1350 Treat Blvd, Suite 550, Walnut Creek, CA 94598, USA | www.csisolar.com/na | service.ca@csisolar.com

ENGINEERING DRAWING (mm)

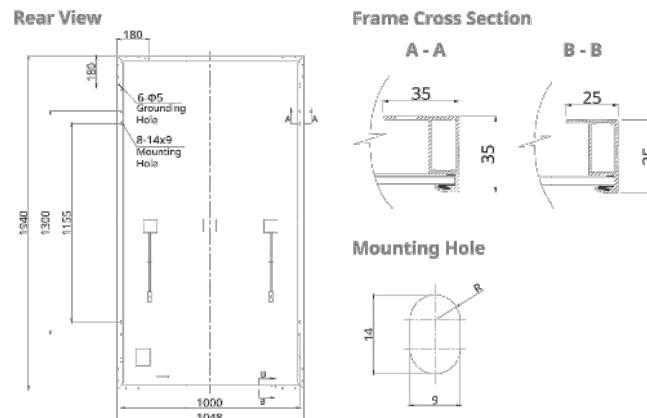

ELECTRICAL DATA | STC*

CS3N	385MS	390MS	395MS
Nominal Max. Power (Pmax)	385 W	390 W	395 W
Opt. Operating Voltage (Vmp)	36.6 V	36.8 V	37.0 V
Opt. Operating Current (Imp)	10.52 A	10.60 A	10.68 A
Open Circuit Voltage (Voc)	43.9 V	44.1 V	44.3 V
Short Circuit Current (Isc)	11.32 A	11.38 A	11.44 A
Module Efficiency	18.9%	19.2%	19.4%
Operating Temperature	-40°C ~ +85°C		
Max. System Voltage	1500V (IEC/UL) or 1000V (IEC/UL)		
Module Fire Performance	TYPE 1 (UL 61730 1500V) or TYPE 2 (UL 61730 1000V) or CLASS C (IEC 61730)		
Max. Series Fuse Rating	20 A		
Application Classification	Class A		
Power Tolerance	0 ~ + 10 W		

* Under Standard Test Conditions (STC) of irradiance of 1000 W/m², spectrum AM 1.5 and cell temperature of 25°C.

ELECTRICAL DATA | NMOT*

CS3N	385MS	390MS	395MS
Nominal Max. Power (Pmax)	289 W	293 W	296 W
Opt. Operating Voltage (Vmp)	34.3 V	34.5 V	34.7 V
Opt. Operating Current (Imp)	8.42 A	8.48 A	8.54 A
Open Circuit Voltage (Voc)	41.5 V	41.7 V	41.9 V
Short Circuit Current (Isc)	9.13 A	9.18 A	9.22 A

* Under Nominal Module Operating Temperature (NMOT), irradiance of 800 W/m² spectrum AM 1.5, ambient temperature 20°C, wind speed 1 m/s.

* The specifications and key features contained in this datasheet may deviate slightly from our actual products due to the on-going innovation and product enhancement. CSI Solar Co., Ltd. reserves the right to make necessary adjustment to the information described herein at any time without further notice.
Please be kindly advised that PV modules should be handled and installed by qualified people who have professional skills and please carefully read the safety and installation instructions before using our PV modules.

CANADIAN SOLAR (USA), INC. November 2021 | All rights reserved | PV Module Datasheet v2.9C25_F30_1B_NA

CS3N-395MS / I-V CURVES

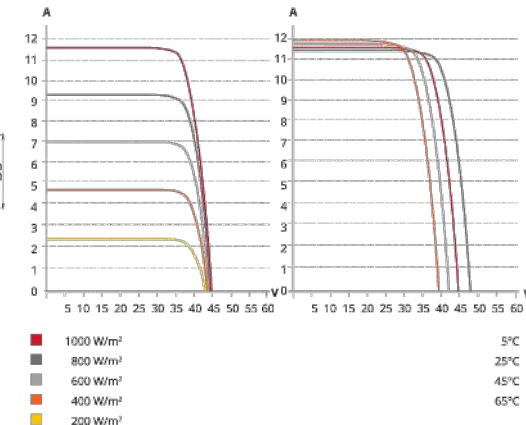

MECHANICAL DATA

Specification	Data
Cell Type	Mono-crystalline
Cell Arrangement	132 [2 X (11 X 6)]
Dimensions	1940 X 1048 X 35 mm (76.4 X 41.3 X 1.38 in)
Weight	22.5 kg (49.6 lbs)
Front Cover	3.2 mm tempered glass
Frame	Anodized aluminium alloy
J-Box	IP68, 3 bypass diodes
Cable	4 mm ² (IEC), 12 AWG (UL)
Cable Length (Including Connector)	Portrait: 400 mm (15.7 in) (+) / 280 mm (11.0 in) (-) (supply additional cable jumper: 2 lines/pallet; landscape: 1250 mm (49.2 in))*
Connector	T4 series or MC4
Per Pallet	30 pieces
Per Container (40' HQ)	720 pieces

* For detailed information, please contact your local Canadian Solar sales and technical representatives.

TEMPERATURE CHARACTERISTICS

Specification	Data
Temperature Coefficient (Pmax)	-0.34 % / °C
Temperature Coefficient (Voc)	-0.26 % / °C
Temperature Coefficient (Isc)	0.05 % / °C
Nominal Module Operating Temperature	41 ± 3°C

PARTNER SECTION



CONTRACTOR



22171 MCH RD
MANDEVILLE, LA 70471
PHONE: 9152011490

PROJECT NAME & ADDRESS

OSCAR ROBINSON

552 SW TULAROSA
LN, LAKE CITY,
FL 32025

COUNTY:-POLK COUNTY

SYSTEM SIZE

DC SIZE: 11.060 KW DC-(STC)
AC SIZE: 8.120 KW AC

SHEET TITLE RESOURCE DOCUMENT

DRAWN DATE 1/18/2023

DRAWN BY SDW

SHEET NUMBER

R-001



DATA SHEET



IQ8 and IQ8+ Microinverters

Our newest IQ8 Microinverters are the industry's first microgrid-forming, software-defined microinverters with split-phase power conversion capability to convert DC power to AC power efficiently. The brain of the semiconductor-based microinverter is our proprietary application-specific integrated circuit (ASIC) which enables the microinverter to operate in grid-tied or off-grid modes. This chip is built in advanced 55nm technology with high speed digital logic and has super-fast response times to changing loads and grid events, alleviating constraints on battery sizing for home energy systems.



Part of the Enphase Energy System, IQ8 Series Microinverters integrate with the Enphase IQ Battery, Enphase IQ Gateway, and the Enphase App monitoring and analysis software.



IQ8 Series Microinverters redefine reliability standards with more than one million cumulative hours of power-on testing, enabling an industry-leading limited warranty of up to 25 years.



Connect PV modules quickly and easily to IQ8 Series Microinverters using the included Q-DCC-2 adapter cable with plug-n-play MC4 connectors.



IQ8 Series Microinverters are UL Listed as PV Rapid Shut Down Equipment and conform with various regulations, when installed according to manufacturer's instructions.

© 2021 Enphase Energy. All rights reserved. Enphase, the Enphase logo, IQ8 microinverters, and other names are trademarks of Enphase Energy, Inc. Data subject to change.

IQ8SP-DS-0002-01-EN-US-2021-10-19

Easy to install

- Lightweight and compact with plug-n-play connectors
- Power Line Communication (PLC) between components
- Faster installation with simple two-wire cabling

High productivity and reliability

- Produce power even when the grid is down
- More than one million cumulative hours of testing
- Class II double-insulated enclosure
- Optimized for the latest high-powered PV modules

Microgrid-forming

- Complies with the latest advanced grid support
- Remote automatic updates for the latest grid requirements
- Configurable to support a wide range of grid profiles
- Meets CA Rule 21 (UL 1741-SA) requirements

IQ8 and IQ8+ Microinverters

INPUT DATA (DC)		IQ8-60-2-US	IQ8PLUS-72-2-US
Commonly used module pairings ¹	W	235 – 350	235 – 440
Module compatibility		60-cell/120 half-cell	60-cell/120 half-cell and 72-cell/144 half-cell
MPPT voltage range	V	27 – 37	29 – 45
Operating range	V	25 – 48	25 – 58
Min/max start voltage	V	30 / 48	30 / 58
Max input DC voltage	V	50	60
Max DC current ² [module Isc]	A		15
Overtoltage class DC port			II
DC port backfeed current	mA		0
PV array configuration		1x1 Ungrounded array; No additional DC side protection required; AC side protection requires max 20A per branch circuit	
OUTPUT DATA (AC)		IQ8-60-2-US	IQ8PLUS-72-2-US
Peak output power	VA	245	300
Max continuous output power	VA	240	290
Nominal (L-L) voltage/range ³	V		240 / 211 – 264
Max continuous output current	A	1.0	1.21
Nominal frequency	Hz		60
Extended frequency range	Hz		50 – 68
Max units per 20 A (L-L) branch circuit ⁴		16	13
Total harmonic distortion			<5%
Overtoltage class AC port			III
AC port backfeed current	mA		30
Power factor setting			1.0
Grid-tied power factor (adjustable)			0.85 leading – 0.85 lagging
Peak efficiency	%	97.5	97.6
CEC weighted efficiency	%	97	97
Night-time power consumption	mW		60
MECHANICAL DATA			
Ambient temperature range		-40°C to +60°C (-40°F to +140°F)	
Relative humidity range		4% to 100% (condensing)	
DC Connector type		MC4	
Dimensions (HxWxD)		212 mm (8.3") x 175 mm (6.9") x 30.2 mm (1.2")	
Weight		1.08 kg (2.38 lbs)	
Cooling		Natural convection – no fans	
Approved for wet locations		Yes	
Acoustic noise at 1m		<60 dBA	
Pollution degree		PD3	
Enclosure		Class II double-insulated, corrosion resistant polymeric enclosure	
Environ. category / UV exposure rating		NEMA Type 6 / outdoor	
COMPLIANCE			
Certifications		CA Rule 21 (UL 1741-SA), UL 62109-1, UL1741/IEEE1547, FCC Part 15 Class B, ICES-0003 Class B, CAN/CSA-C22.2 NO. 107.1-01 This product is UL Listed as PV Rapid Shut Down Equipment and conforms with NEC 2014, NEC 2017, and NEC 2020 section 690.12 and C22.1-2018 Rule 64-218 Rapid Shutdown of PV Systems, for AC and DC conductors, when installed according to manufacturer's instructions.	

(1) No enforced DC/AC ratio. See the compatibility calculator at <https://link.enphase.com/> module-compatibility (2) Maximum continuous input DC current is 10.6A (3) Nominal voltage range can be extended beyond nominal if required by the utility. (4) Limits may vary. Refer to local requirements to define the number of microinverters per branch in your area.

IQ8SP-DS-0002-01-EN-US-2021-10-19

CONTRACTOR



22171 MCH RD
MANDEVILLE, LA 70471
PHONE: 9152011490

PROJECT NAME & ADDRESS

OSCAR ROBINSON

552 SW TULAROSA
LN, LAKE CITY,
FL 32025

COUNTY:-POLK COUNTY

SYSTEM SIZE

DC SIZE: 11.060 KW DC-(STC)
AC SIZE: 8.120 KW AC

SHEET TITLE

RESOURCE
DOCUMENT

DRAWN DATE 1/18/2023

DRAWN BY SDW

SHEET NUMBER

R-002

Enphase IQ Combiner 4/4C

X-IQ-AM1-240-4
X-IQ-AM1-240-4C



To learn more about Enphase offerings, visit enphase.com

The **Enphase IQ Combiner 4/4C** with Enphase IQ Gateway and integrated LTE-M1 cell modem (included only with IQ Combiner 4C) consolidates interconnection equipment into a single enclosure and streamlines IQ microinverters and storage installations by providing a consistent, pre-wired solution for residential applications. It offers up to four 2-pole input circuits and Eaton BR series busbar assembly.

Smart

- Includes IQ Gateway for communication and control
- Includes Enphase Mobile Connect cellular modem (CELLMODEM-M1-06-SP-05), included only with IQ Combiner 4C
- Includes solar shield to match Enphase IQ Battery aesthetics and deflect heat
- Flexible networking supports Wi-Fi, Ethernet, or cellular
- Optional AC receptacle available for PLC bridge
- Provides production metering and consumption monitoring

Simple

- Centered mounting brackets support single stud mounting
- Supports bottom, back and side conduit entry
- Up to four 2-pole branch circuits for 240 VAC plug-in breakers (not included)
- 80A total PV or storage branch circuits

Reliable

- Durable NRTL-certified NEMA type 3R enclosure
- Five-year limited warranty
- Two years labor reimbursement program coverage included for both the IQ Combiner SKU's
- UL listed



Enphase IQ Combiner 4/4C

MODEL NUMBER	
IQ Combiner 4 (X-IQ-AM1-240-4)	IQ Combiner 4 with Enphase IQ Gateway printed circuit board for integrated revenue grade PV production metering (ANSI C12.20 +/- 0.5%) and consumption monitoring (+/- 2.5%). Includes a silver solar shield to match the IQ Battery system and IQ System Controller 2 and to deflect heat.
IQ Combiner 4C (X-IQ-AM1-240-4C)	IQ Combiner 4C with Enphase IQ Gateway printed circuit board for integrated revenue grade PV production metering (ANSI C12.20 +/- 0.5%) and consumption monitoring (+/- 2.5%). Includes Enphase Mobile Connect cellular modem (CELLMODEM-M1-06-SP-05), a plug-and-play industrial-grade cell modem for systems up to 60 microinverters. (Available in the US, Canada, Mexico, Puerto Rico, and the US Virgin Islands, where there is adequate cellular service in the installation area.) Includes a silver solar shield to match the IQ Battery and IQ System Controller and to deflect heat.
ACCESSORIES AND REPLACEMENT PARTS (not included, order separately)	
Ensemble Communications Kit COMMS-CELLMODEM-M1-06 CELLMODEM-M1-06-SP-05 CELLMODEM-M1-06-AT-05	- Includes COMMS-KIT-01 and CELLMODEM-M1-06-SP-05 with 5-year Sprint data plan for Ensemble sites - 4G based LTE-M1 cellular modem with 5-year Sprint data plan - 4G based LTE-M1 cellular modem with 5-year AT&T data plan
Circuit Breakers BRK-10A-2-240V BRK-15A-2-240V BRK-20A-2P-240V BRK-15A-2P-240V-B BRK-20A-2P-240V-B	Supports Eaton BR210, BR215, BR220, BR230, BR240, BR250, and BR260 circuit breakers. Circuit breaker, 2 pole, 10A, Eaton BR2 10 Circuit breaker, 2 pole, 15A, Eaton BR2 15 Circuit breaker, 2 pole, 20A, Eaton BR2 20 Circuit breaker, 2 pole, 15A, Eaton BR2 15B with hold down kit support Circuit breaker, 2 pole, 20A, Eaton BR2 20B with hold down kit support
EPLC-01	Power line carrier (communication bridge pair), quantity - one pair
XA-SOLARSHIELD-ES	Replacement solar shield for IQ Combiner 4/4C
XA-PLUG-120-3	Accessory receptacle for Power Line Carrier in IQ Combiner 4/4C (required for EPLC-01)
XA-ENV-PCBA-3	Replacement IQ Gateway printed circuit board (PCB) for Combiner 4/4C
X-IQ-NA-HD-125A	Hold down kit for Eaton circuit breaker with screws.
ELECTRICAL SPECIFICATIONS	
Rating	Continuous duty
System voltage	120/240 VAC, 60 Hz
Eaton BR series busbar rating	125 A
Max. continuous current rating	65 A
Max. continuous current rating (input from PV/storage)	64 A
Max. fuse/circuit rating (output)	90 A
Branch circuits (solar and/or storage)	Up to four 2-pole Eaton BR series Distributed Generation (DG) breakers only (not included)
Max. total branch circuit breaker rating (input)	80A of distributed generation / 95A with IQ Gateway breaker included
Production metering CT	200 A solid core pre-installed and wired to IQ Gateway
Consumption monitoring CT (CT-200-SPLIT)	A pair of 200 A split core current transformers
MECHANICAL DATA	
Dimensions (WxHxD)	37.5 x 49.5 x 16.8 cm (14.75" x 19.5" x 6.63"). Height is 21.06" (53.5 cm) with mounting brackets.
Weight	7.5 kg (16.5 lbs)
Ambient temperature range	-40° C to +46° C (-40° to 115° F)
Cooling	Natural convection, plus heat shield
Enclosure environmental rating	Outdoor, NRTL-certified, NEMA type 3R, polycarbonate construction
Wire sizes	• 20 A to 50 A breaker inputs: 14 to 4 AWG copper conductors • 60 A breaker branch input: 4 to 1/0 AWG copper conductors • Main lug combined output: 10 to 2/0 AWG copper conductors • Neutral and ground: 14 to 1/0 copper conductors Always follow local code requirements for conductor sizing.
Altitude	To 2000 meters (6,560 feet)
INTERNET CONNECTION OPTIONS	
Integrated Wi-Fi	802.11b/g/n
Cellular	CELLMODEM-M1-06-SP-05, CELLMODEM-M1-06-AT-05 (4G based LTE-M1 cellular modem). Note that an Enphase Mobile Connect cellular modem is required for all Ensemble installations.
Ethernet	Optional, 802.3, Cat5E (or Cat 6) UTP Ethernet cable (not included)
COMPLIANCE	
Compliance, IQ Combiner	UL 1741, CAN/CSA C22.2 No. 107.1, 47 CFR, Part 15, Class B, ICES 003 Production metering: ANSI C12.20 accuracy class 0.5 (PV production) Consumption metering: accuracy class 2.5
Compliance, IQ Gateway	UL 60601-1/CANCSA 22.2 No. 61010-1

To learn more about Enphase offerings, visit enphase.com

© 2021 Enphase Energy. All rights reserved. Enphase, the Enphase logo, IQ Combiner 4/4C, and other names are trademarks of Enphase Energy, Inc. Data subject to change: 10-21-2021



CONTRACTOR



22171 MCH RD
MANDEVILLE, LA 70471
PHONE: 9152011490

PROJECT NAME & ADDRESS
OSCAR ROBINSON

552 SW TULAROSA
LN, LAKE CITY,
FL 32025
COUNTY: POLK COUNTY

SYSTEM SIZE
DC SIZE: 11.060 KW DC-(STC)
AC SIZE: 8.120 KW AC

SHEET TITLE RESOURCE DOCUMENT

DRAWN DATE	1/18/2023
DRAWN BY	SDW

SHEET NUMBER
R-003

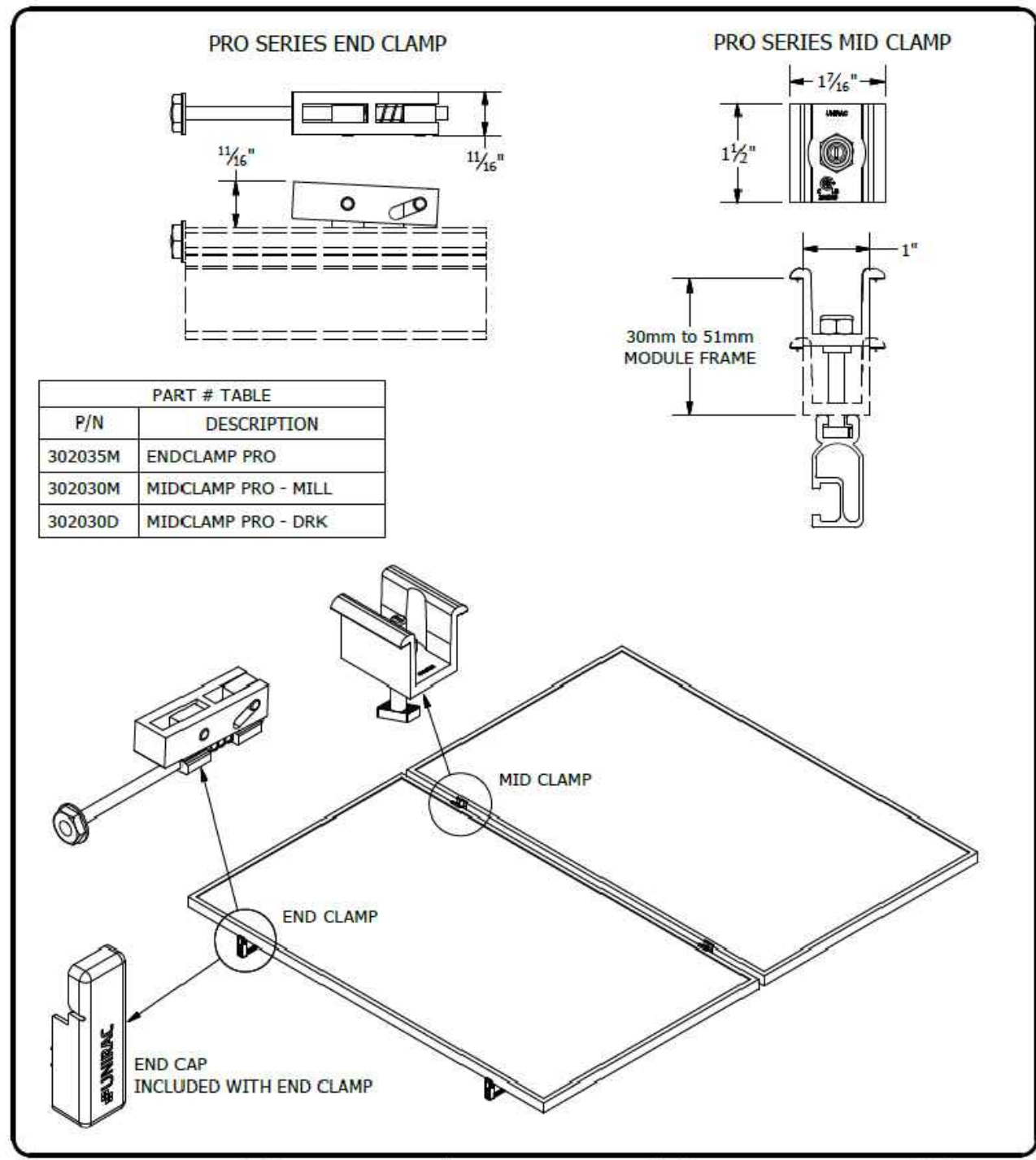

PART # TABLE	
P/N	DESCRIPTION
302035M	ENDCLAMP PRO
302030M	MIDCLAMP PRO - MILL
302030D	MIDCLAMP PRO - DRK



1411 BROADWAY BLVD. NE
ALBUQUERQUE, NM 87102 USA
PHONE: 505.242.6411
WWW.UNIRAC.COM

PRODUCT LINE:	SOLARMOUNT
DRAWING TYPE:	PART & ASSEMBLY
DESCRIPTION:	PRO SERIES BONDING CLAMPS
REVISION DATE:	10/26/2017

DRAWING NOT TO SCALE
ALL DIMENSIONS ARE NOMINAL

PRODUCT PROTECTED BY
ONE OR MORE US PATENTS

LEGAL NOTICE

SM-A01
SHEET

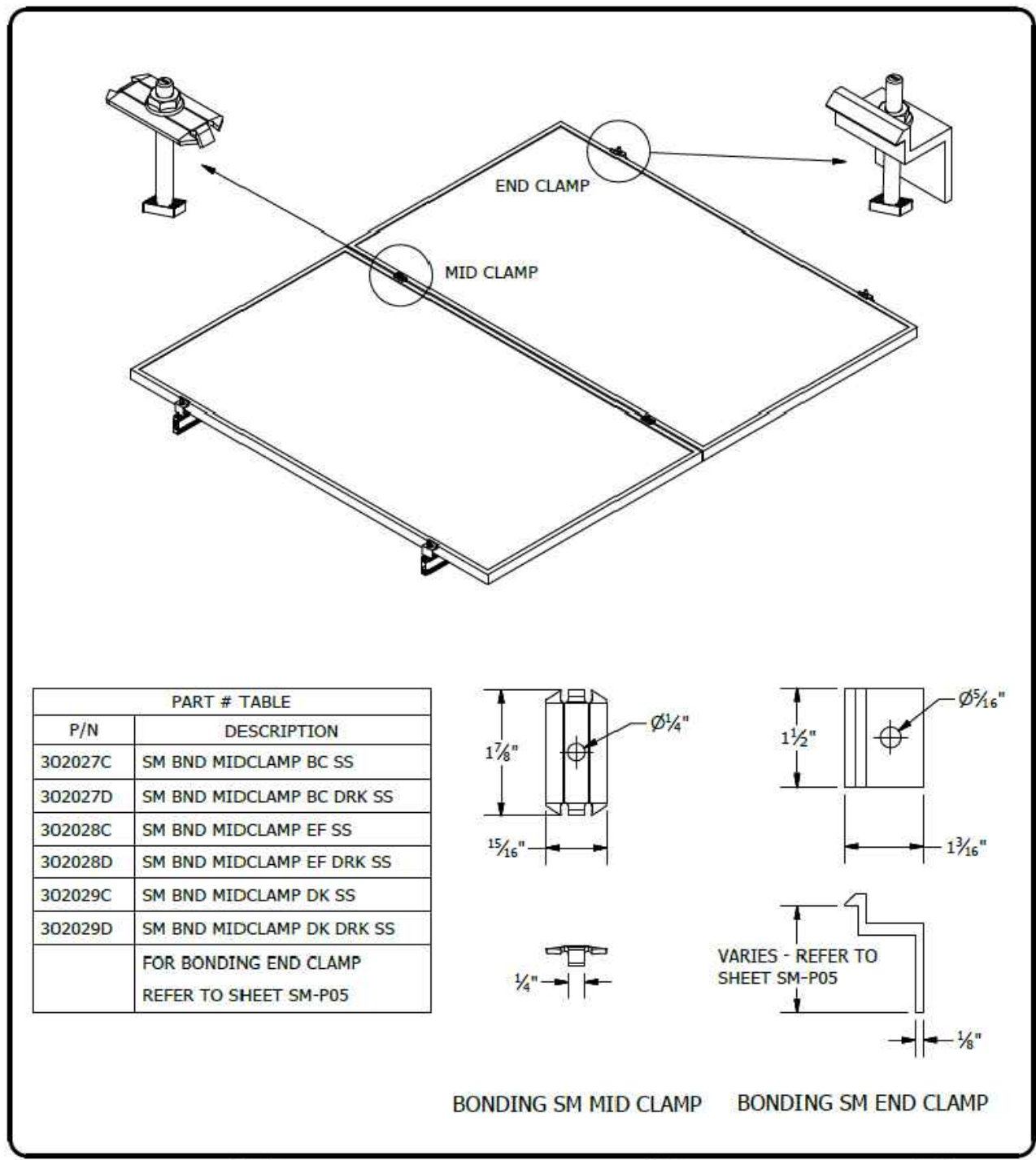

PART # TABLE	
P/N	DESCRIPTION
302027C	SM BND MIDCLAMP BC SS
302027D	SM BND MIDCLAMP BC DRK SS
302028C	SM BND MIDCLAMP EF SS
302028D	SM BND MIDCLAMP EF DRK SS
302029C	SM BND MIDCLAMP DK SS
302029D	SM BND MIDCLAMP DK DRK SS
	FOR BONDING END CLAMP REFER TO SHEET SM-P05



1411 BROADWAY BLVD. NE
ALBUQUERQUE, NM 87102 USA
PHONE: 505.242.6411
WWW.UNIRAC.COM

PRODUCT LINE:	SOLARMOUNT
DRAWING TYPE:	PART & ASSEMBLY
DESCRIPTION:	BONDING TOP CLAMPS
REVISION DATE:	10/26/2017

DRAWING NOT TO SCALE
ALL DIMENSIONS ARE NOMINAL

PRODUCT PROTECTED BY
ONE OR MORE US PATENTS

LEGAL NOTICE

SM-A01A
SHEET

CONTRACTOR



22171 MCH RD
MANDEVILLE, LA 70471
PHONE: 9152011490

PROJECT NAME & ADDRESS
OSCAR ROBINSON

552 SW TULAROSA LN, LAKE CITY, FL 32025
COUNTY: POLK COUNTY

SYSTEM SIZE
DC SIZE: 11.060 KW DC-(STC)
AC SIZE: 8.120 KW AC

SHEET TITLE
RESOURCE DOCUMENT

DRAWN DATE	1/18/2023
DRAWN BY	SDW

SHEET NUMBER
R-004

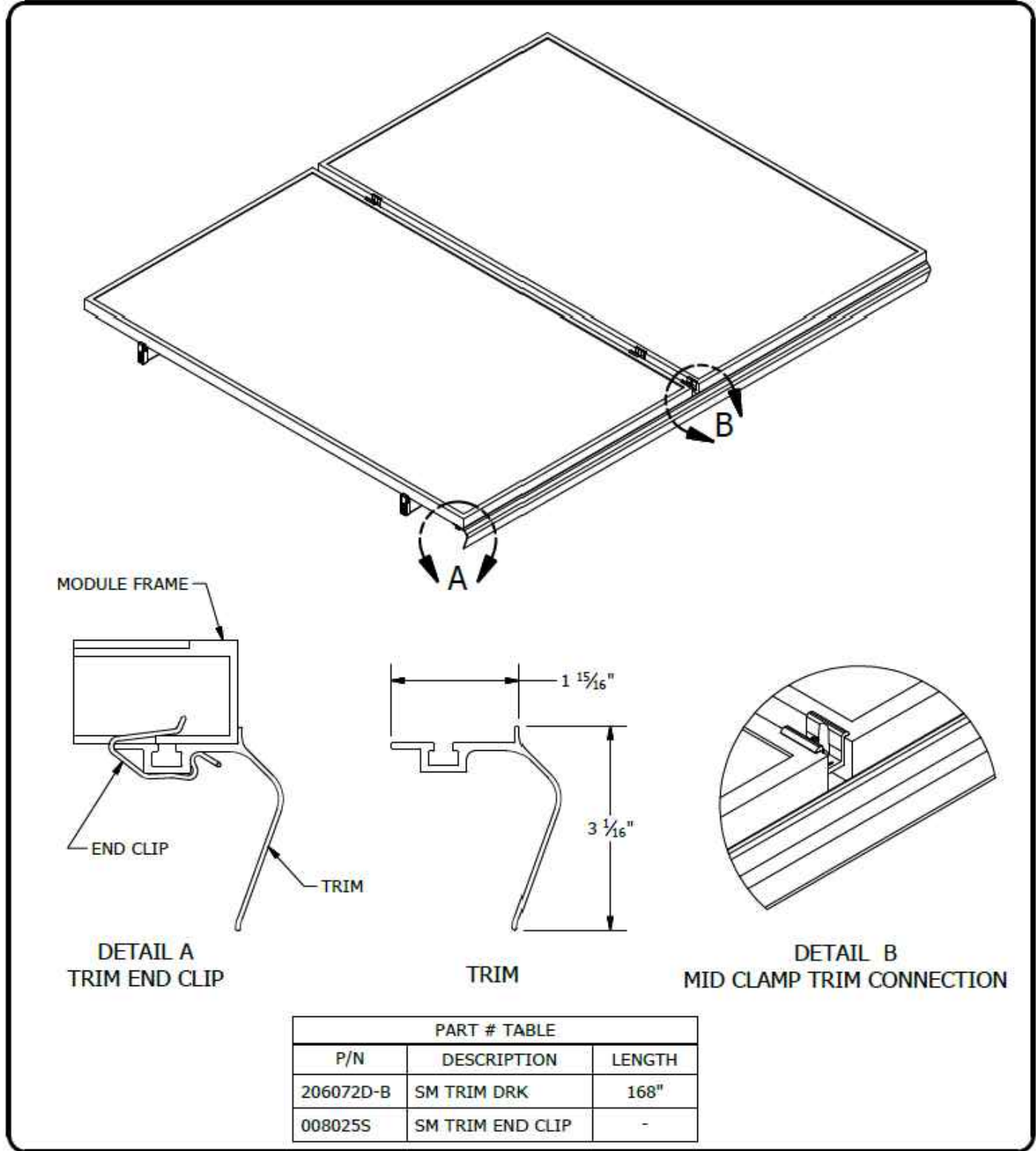

1411 BROADWAY BLVD. NE
ALBUQUERQUE, NM 87102 USA
PHONE: 505.242.6411
WWW.UNIRAC.COM

PRODUCT LINE:	SOLARMOUNT
DRAWING TYPE:	PART & ASSEMBLY
DESCRIPTION:	SM TRIM END CLIP
REVISION DATE:	9/27/2017

DRAWING NOT TO SCALE
ALL DIMENSIONS ARE
NOMINAL

PRODUCT PROTECTED BY
ONE OR MORE US PATENTS
LEGAL NOTICE

SM-A02

SHEET

CONTRACTOR



22171 MCH RD
MANDEVILLE, LA 70471
PHONE: 9152011490

PROJECT NAME & ADDRESS

OSCAR ROBINSON

552 SW TULAROSA
LN, LAKE CITY,
FL 32025

COUNTY:-POLK COUNTY

SYSTEM SIZE

DC SIZE: 11.060 KW DC-(STC)
AC SIZE: 8.120 KW AC

SHEET TITLE
RESOURCE
DOCUMENT

DRAWN DATE	1/18/2023
DRAWN BY	SDW

SHEET NUMBER

R-005

CONTRACTOR



22171 MCH RD
MANDEVILLE, LA 70471
PHONE: 9152011490

PROJECT NAME & ADDRESS

OSCAR ROBINSON

**552 SW TULAROSA
LN, LAKE CITY,
FL 32025**

COUNTY:-POLK COUNTY

SYSTEM SIZE

DC SIZE: 11.060 KW DC-(STC)
AC SIZE: 8.120 KW AC

SHEET TITLE

**RESOURCE
DOCUMENT**

DRAWN DATE 1/18/2023

DRAWN BY SDW

SHEET NUMBER

R-006

BONDING SPLICE BAR

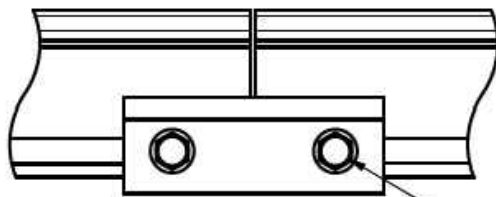
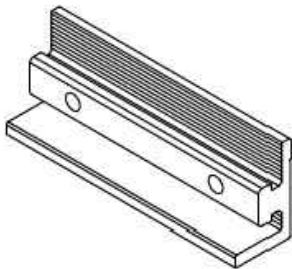
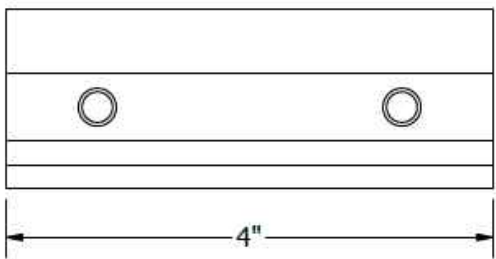
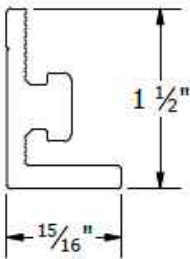

TYPICAL SPLICE BAR DETAIL

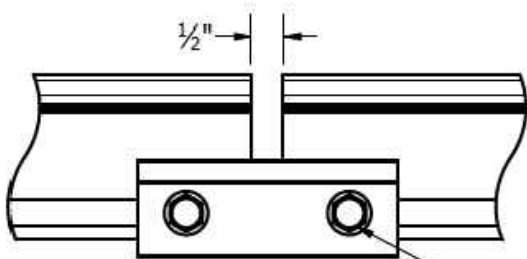

TYPICAL EXPANSION JOINT DETAIL

5/16"-18 TYPE F THREAD
CUTTING SCREWS INCLUDED

NOTE THAT ONLY 2 SCREWS ARE
USED AT AN EXPANSION JOINT.
THE SPLICE BAR DOES NOT BOND
ACROSS AN EXPANSION JOINT.
SEE INSTALLATION GUIDE FOR
INSTRUCTION.

PART # TABLE

P/N	DESCRIPTION
303019M	BND SPLICE BAR PRO SERIES MILL
303019D	BND SPLICE BAR PRO SERIES DRK



1411 BROADWAY BLVD. NE
ALBUQUERQUE, NM 87102 USA
PHONE: 505.242.6411
WWW.UNIRAC.COM

PRODUCT LINE:	SOLARMOUNT
DRAWING TYPE:	PART & ASSEMBLY
DESCRIPTION:	BONDING SPLICE BAR PRO SERIES
REVISION DATE:	8/23/2018

DRAWING NOT TO SCALE
ALL DIMENSIONS ARE
NOMINAL

PRODUCT PROTECTED BY
ONE OR MORE US PATENTS

LEGAL NOTICE

SM-A05

SHEET

BONDING SPLICE BAR

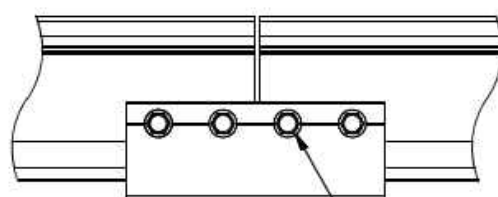
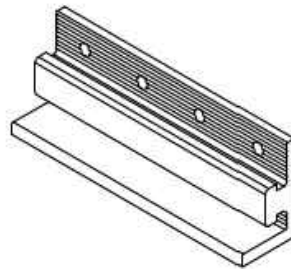
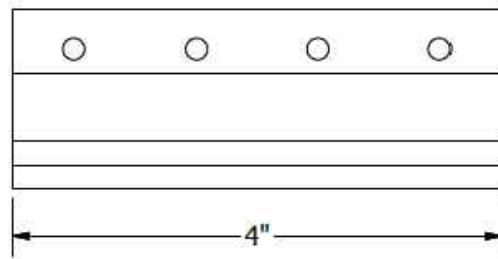
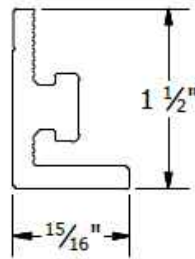

TYPICAL SPLICE BAR DETAIL

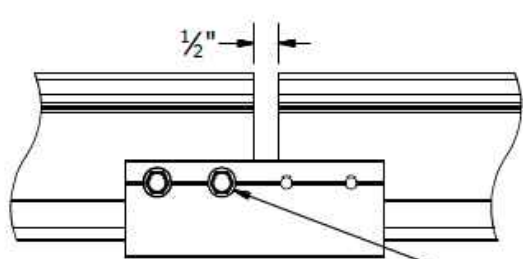

TYPICAL EXPANSION JOINT DETAIL

#12 X 3/4" SELF DRILLING SS SCREWS INCLUDED

NOTE THAT ONLY 2 SCREWS ARE
USED AT AN EXPANSION JOINT.
THE SPLICE BAR DOES NOT BOND
ACROSS AN EXPANSION JOINT.
SEE INSTALLATION GUIDE FOR
INSTRUCTION.

PART # TABLE

P/N	DESCRIPTION
303018C	BND SPLICE BAR SERRATED CLR
303018D	BND SPLICE BAR SERRATED DRK



1411 BROADWAY BLVD. NE
ALBUQUERQUE, NM 87102 USA
PHONE: 505.242.6411
WWW.UNIRAC.COM

PRODUCT LINE:	SOLARMOUNT
DRAWING TYPE:	PART & ASSEMBLY
DESCRIPTION:	BONDING SPLICE BAR
REVISION DATE:	9/27/2017

DRAWING NOT TO SCALE
ALL DIMENSIONS ARE
NOMINAL

PRODUCT PROTECTED BY
ONE OR MORE US PATENTS

LEGAL NOTICE

SM-A05

SHEET

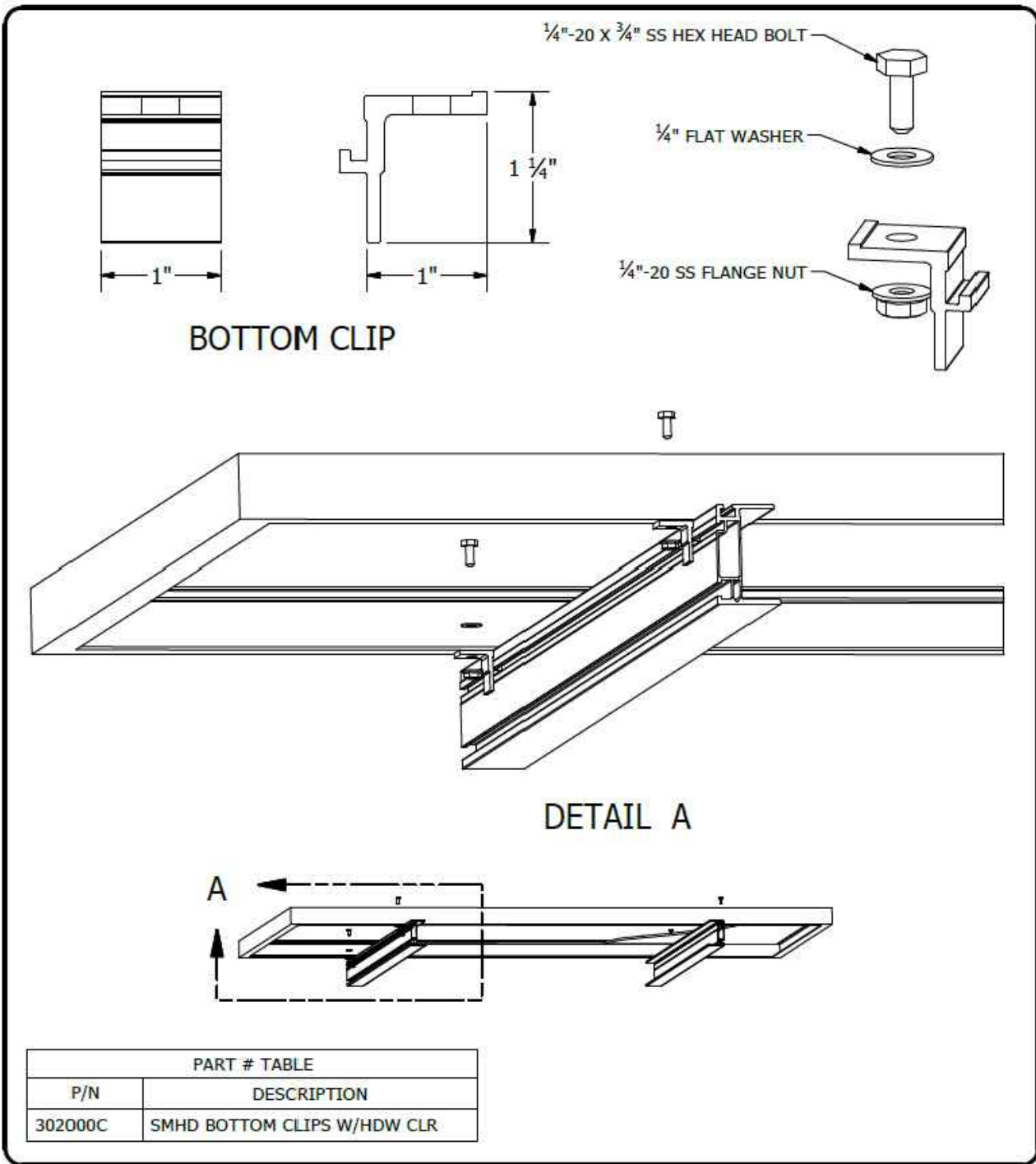

1411 BROADWAY BLVD. NE
ALBUQUERQUE, NM 87102 USA
PHONE: 505.242.6411
WWW.UNIRAC.COM

PRODUCT LINE:	SOLARMOUNT HD
DRAWING TYPE:	PART & ASSEMBLY
DESCRIPTION:	BOTTOM CLIP
REVISION DATE:	9/27/2017

DRAWING NOT TO SCALE
ALL DIMENSIONS ARE
NOMINAL

PRODUCT PROTECTED BY
ONE OR MORE US PATENTS

LEGAL NOTICE

SM-A10
SHEET

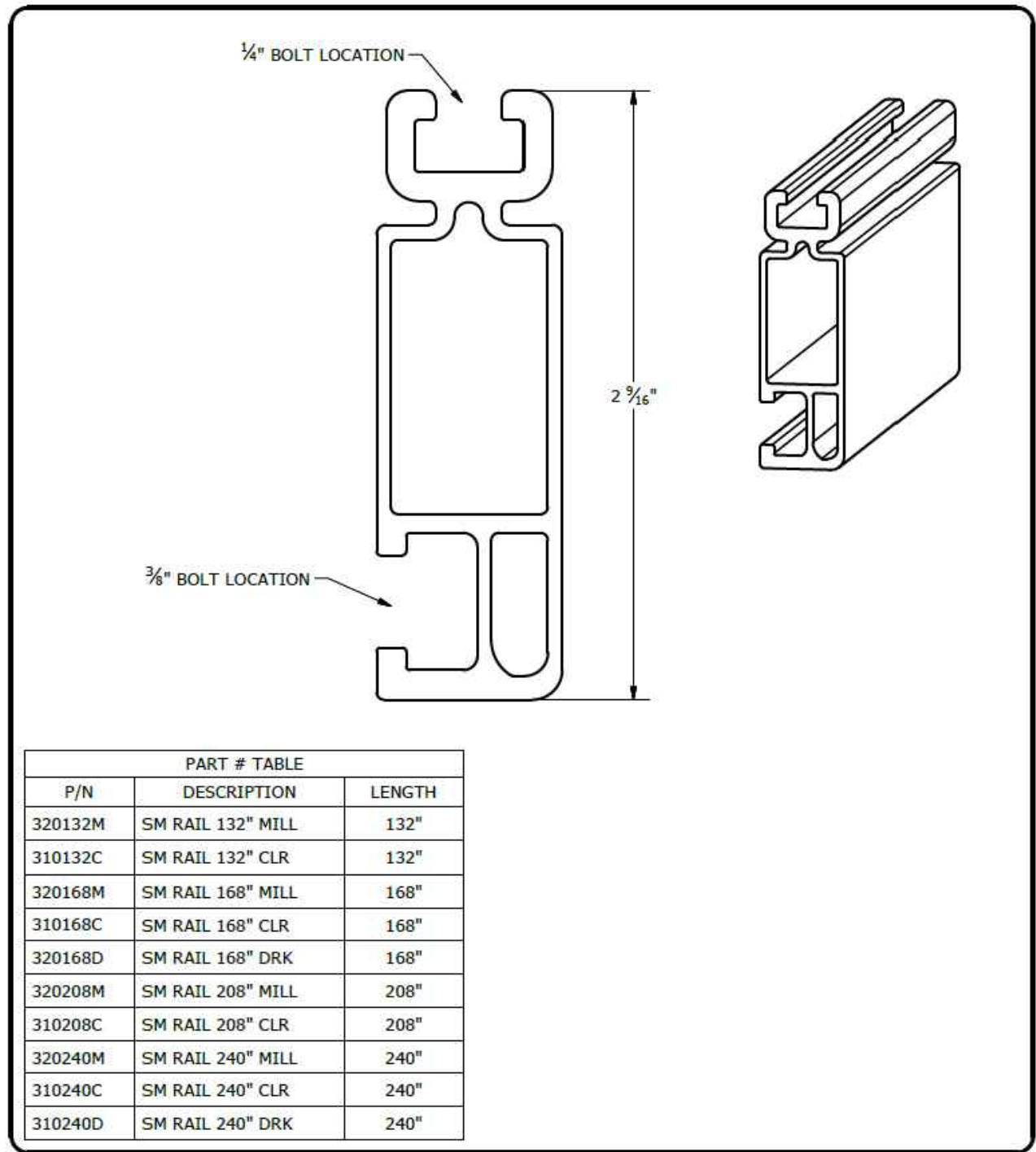

1411 BROADWAY BLVD. NE
ALBUQUERQUE, NM 87102 USA
PHONE: 505.242.6411
WWW.UNIRAC.COM

PRODUCT LINE:	SOLARMOUNT
DRAWING TYPE:	PART DETAIL
DESCRIPTION:	STANDARD RAIL
REVISION DATE:	9/11/2017

DRAWING NOT TO SCALE
ALL DIMENSIONS ARE
NOMINAL

PRODUCT PROTECTED BY
ONE OR MORE US PATENTS

LEGAL NOTICE

SM-P01
SHEET

CONTRACTOR

22171 MCH RD
MANDEVILLE, LA 70471
PHONE: 9152011490

PROJECT NAME & ADDRESS
OSCAR ROBINSON

552 SW TULAROSA
LN, LAKE CITY,
FL 32025
COUNTY: POLK COUNTY

SYSTEM SIZE
DC SIZE: 11.060 KW DC-(STC)
AC SIZE: 8.120 KW AC

SHEET TITLE
RESOURCE
DOCUMENT

DRAWN DATE1/18/2023

DRAWN BYSDW

SHEET NUMBER
R-007

NOTES:

1. END CAP INCLUDED WITH EVERY END CLAMP.
2. END CAP FITS SOLARMOUNT LIGHT AND STANDARD RAIL PROFILES.

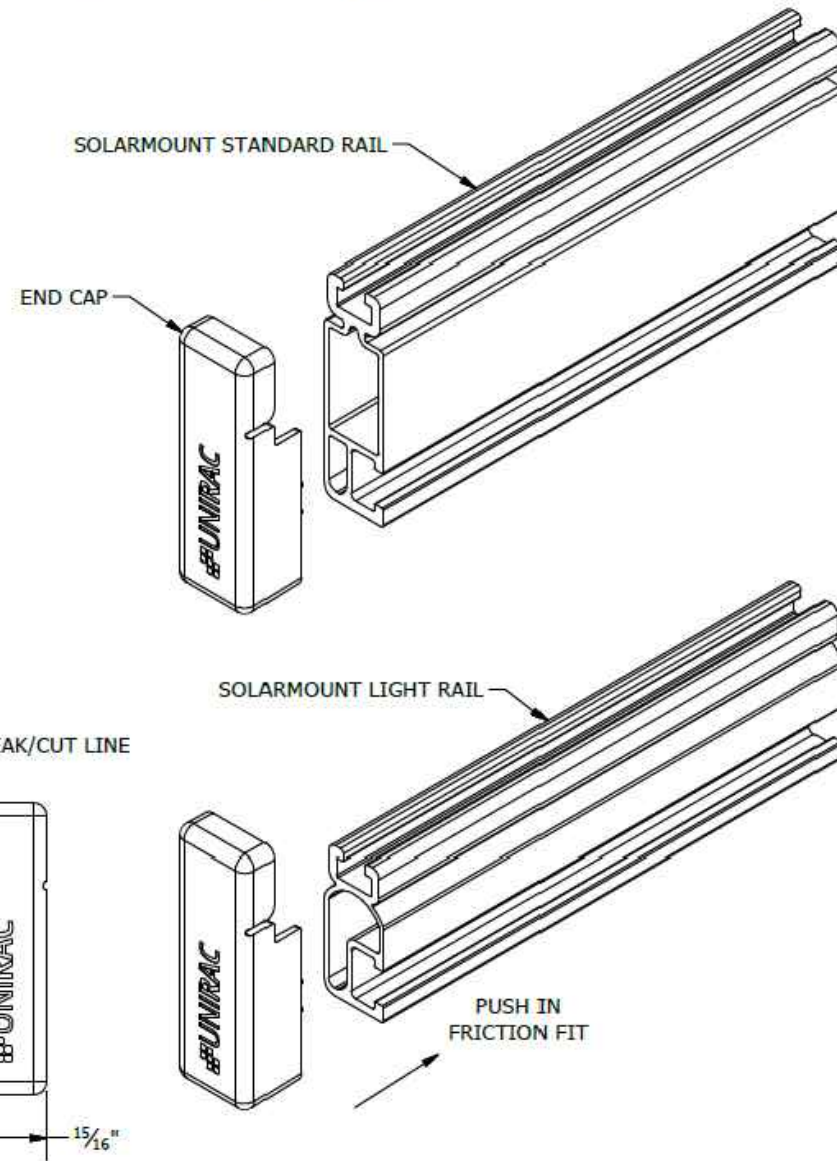

1411 BROADWAY BLVD. NE
ALBUQUERQUE, NM 87102 USA
PHONE: 505.242.6411
WWW.UNIRAC.COM

PRODUCT LINE: SOLARMOUNT
DRAWING TYPE: PART DETAIL
DESCRIPTION: END CAPS
REVISION DATE: 9/27/2017

DRAWING NOT TO SCALE
ALL DIMENSIONS ARE
NOMINAL

PRODUCT PROTECTED BY
ONE OR MORE US PATENTS
LEGAL NOTICE

SM-P04

SHEET

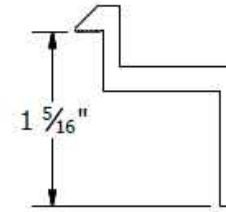
**B CLAMP**

30mm to 32mm Module Thickness
(1.18" to 1.26")

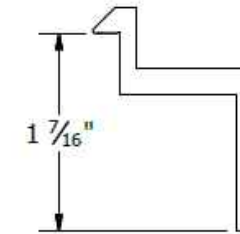
**C CLAMP**

33mm to 36mm Module Thickness
(1.30" to 1.42")

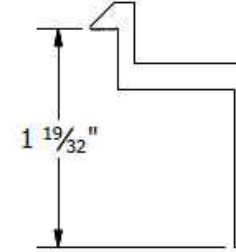
**D CLAMP**

38mm to 40mm Module Thickness
(1.50" to 1.57")

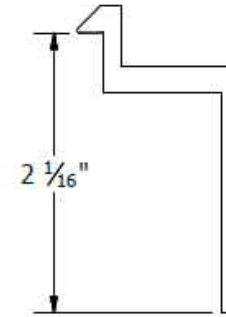
**E CLAMP**

50mm to 51mm Module Thickness
(1.97" to 2.00")

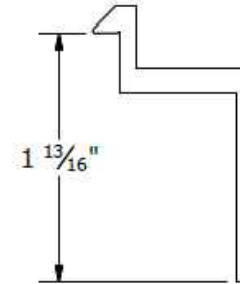
**F CLAMP**

45mm to 47mm Module Thickness
(1.77" to 1.85")

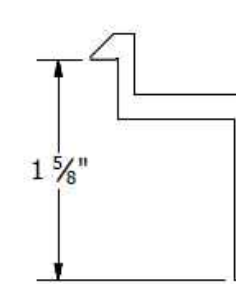
**K CLAMP**

39mm to 41mm Module Thickness
(1.54" to 1.61")

PART # TABLE

P/N	DESCRIPTION
302021C	SM ENDCLAMP B CLR AL
302021D	SM ENDCLAMP B DRK AL
302022C	SM ENDCLAMP C CLR AL
302022D	SM ENDCLAMP C DRK AL
302023C	SM ENDCLAMP D CLR AL
302023D	SM ENDCLAMP D DRK AL
303024C	SM ENDCLAMP E CLR AL
302024D	SM ENDCLAMP E DRK AL
302025C	SM ENDCLAMP F CLR AL
302025D	SM ENDCLAMP F DRK AL
302026C	SM ENDCLAMP K CLR AL
302026D	SM ENDCLAMP K DRK AL

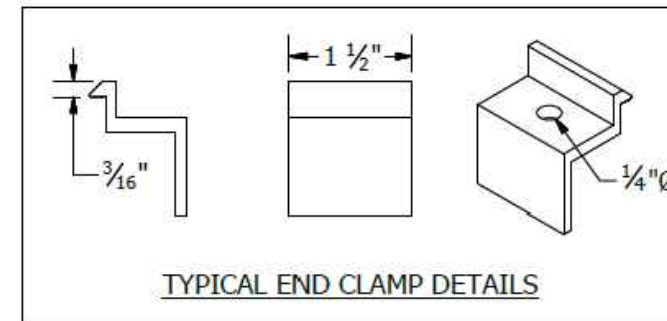

1411 BROADWAY BLVD. NE
ALBUQUERQUE, NM 87102 USA
PHONE: 505.242.6411
WWW.UNIRAC.COM

PRODUCT LINE: SOLARMOUNT
DRAWING TYPE: PART DETAIL
DESCRIPTION: END CLAMPS -
TOP MOUNTING
REVISION DATE: 9/27/2017

DRAWING NOT TO SCALE
ALL DIMENSIONS ARE
NOMINAL

PRODUCT PROTECTED BY
ONE OR MORE US PATENTS
LEGAL NOTICE

SM-P05

SHEET

CONTRACTOR



22171 MCH RD
MANDEVILLE, LA 70471
PHONE: 9152011490

PROJECT NAME & ADDRESS

OSCAR ROBINSON

**552 SW TULAROSA
LN, LAKE CITY,
FL 32025**

COUNTY:-POLK COUNTY

SYSTEM SIZE

DC SIZE: 11.060 KW DC-(STC)
AC SIZE: 8.120 KW AC

SHEET TITLE
**RESOURCE
DOCUMENT**

DRAWN DATE 1/18/2023

DRAWN BY SDW

SHEET NUMBER

R-008

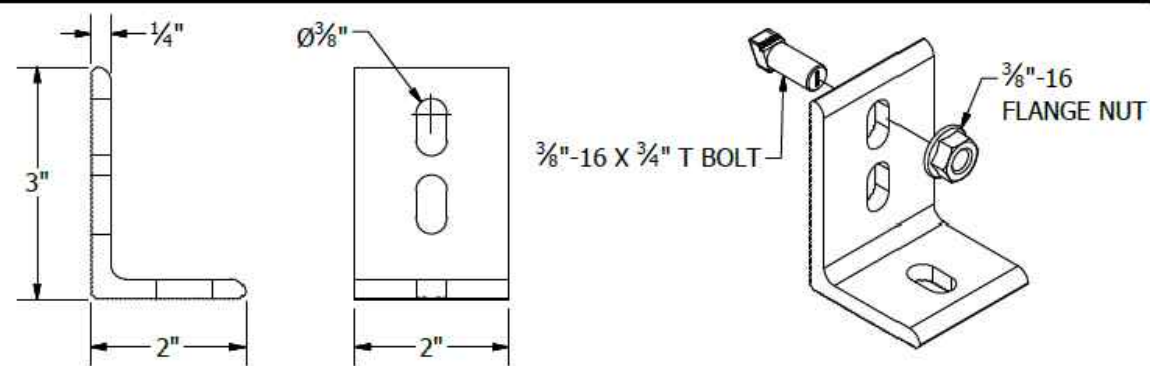

L-FOOT

PART # TABLE	
P/N	DESCRIPTION
304001C	L-FOOT SERR W/T-BOLT CLR
304001D	L-FOOT SERR W/T-BOLT DRK

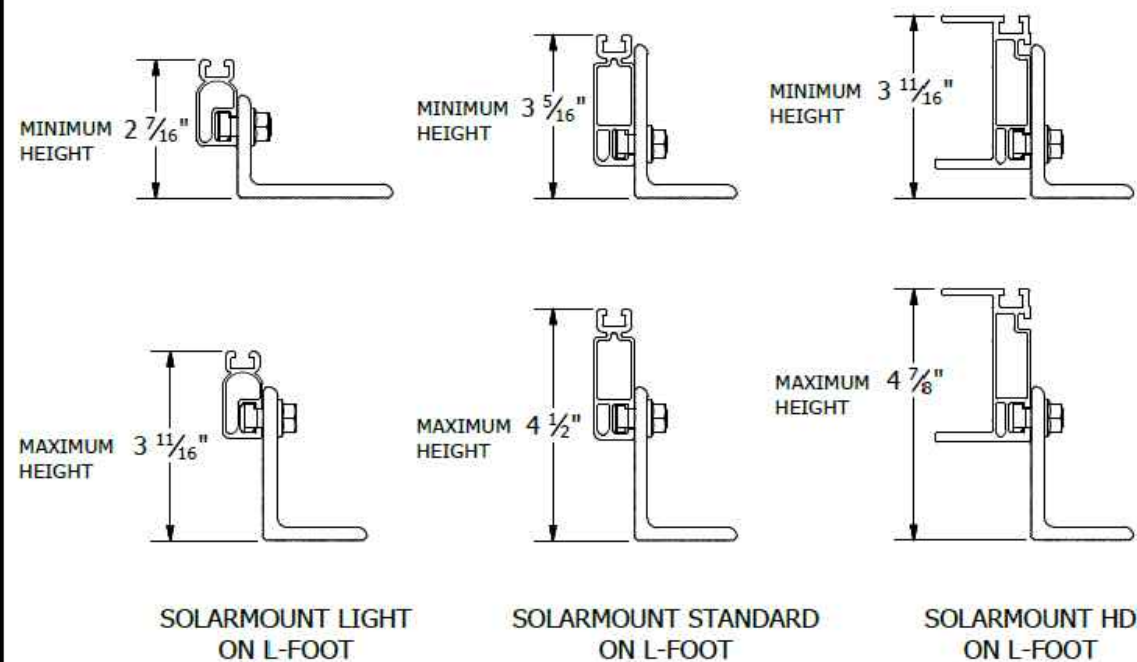

NOTES:
1. L-FOOT CAN BE INSTALLED IN TWO ORIENTATIONS, PLEASE REFER TO INSTRUCTIONS IN THE QUICK START GUIDE.

UNIRAC
1411 BROADWAY BLVD. NE
ALBUQUERQUE, NM 87102 USA
PHONE: 505.242.6411
WWW.UNIRAC.COM

PRODUCT LINE: SOLARMOUNT
DRAWING TYPE: PART & ASSEMBLY
DESCRIPTION: L-FOOT
REVISION DATE: 9/27/2017

DRAWING NOT TO SCALE
ALL DIMENSIONS ARE
NOMINAL

PRODUCT PROTECTED BY
ONE OR MORE US PATENTS
LEGAL NOTICE

SM-A04

SHEET

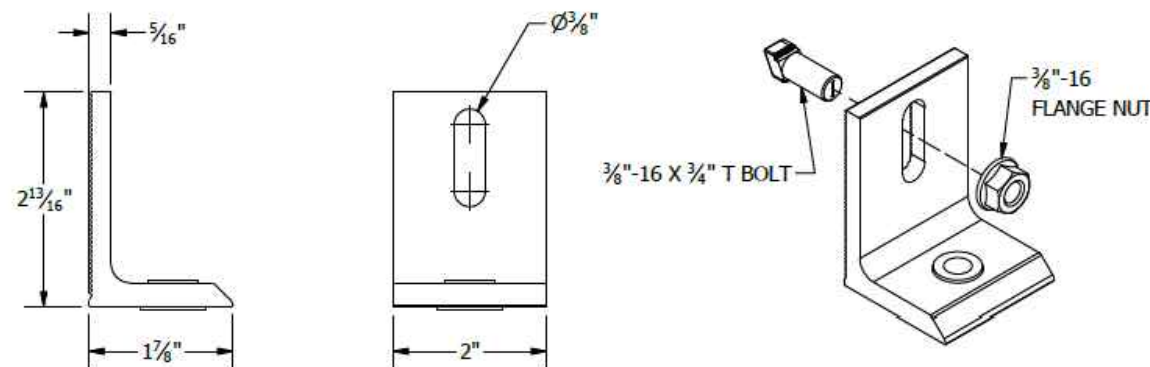

L-FOOT

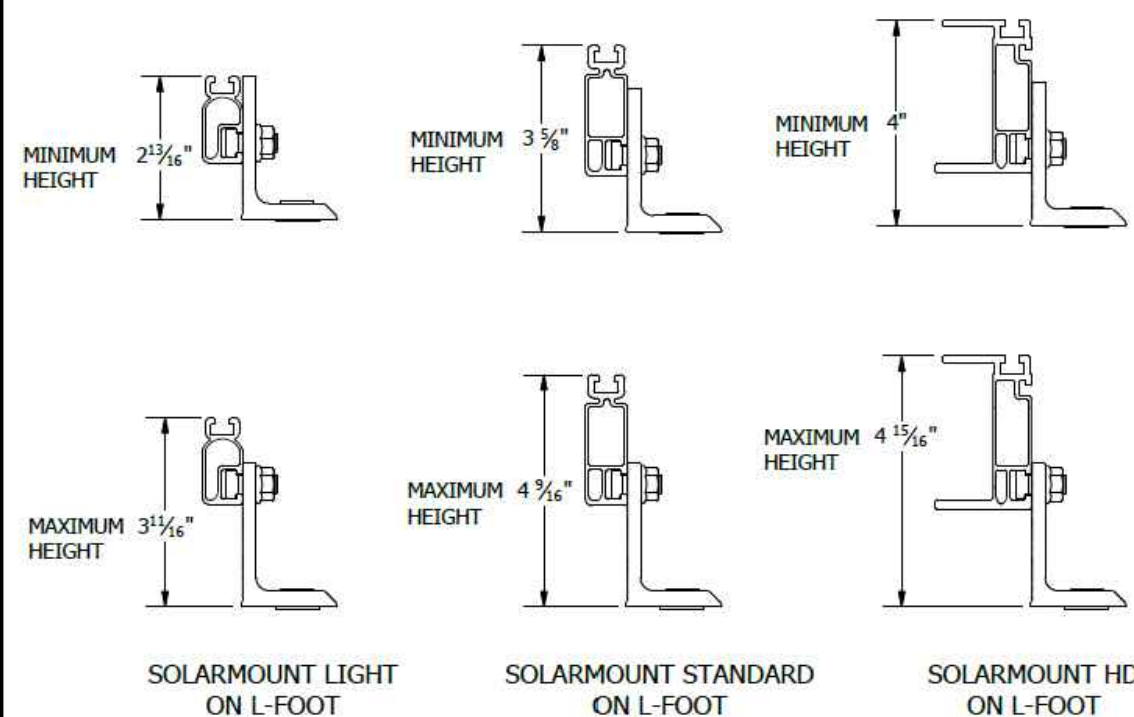

UNIRAC
1411 BROADWAY BLVD. NE
ALBUQUERQUE, NM 87102 USA
PHONE: 505.242.6411
WWW.UNIRAC.COM

PRODUCT LINE: SOLARMOUNT
DRAWING TYPE: PART & ASSEMBLY
DESCRIPTION: L-FOOT
REVISION DATE: 11/19/2018

DRAWING NOT TO SCALE
ALL DIMENSIONS ARE
NOMINAL

PRODUCT PROTECTED BY
ONE OR MORE US PATENTS
LEGAL NOTICE

SM-A11

SHEET

CONTRACTOR



22171 MCH RD
MANDEVILLE, LA 70471
PHONE: 9152011490

PROJECT NAME & ADDRESS

OSCAR ROBINSON

552 SW TULAROSA
LN, LAKE CITY,
FL 32025

COUNTY: POLK COUNTY

SYSTEM SIZE

DC SIZE: 11.060 KW DC-(STC)
AC SIZE: 8.120 KW AC

SHEET TITLE
**RESOURCE
DOCUMENT**

DRAWN DATE 1/18/2023

DRAWN BY SDW

SHEET NUMBER

R-009

SolarFoot

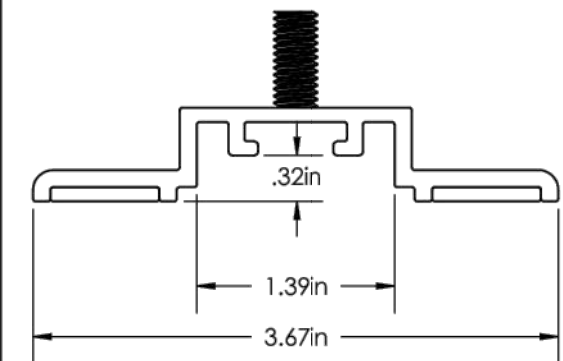
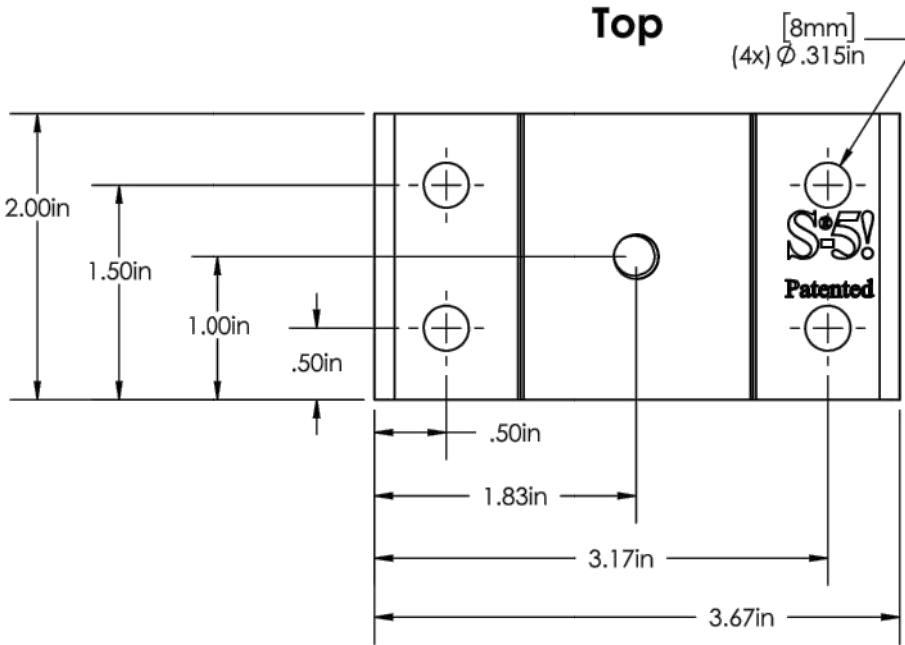
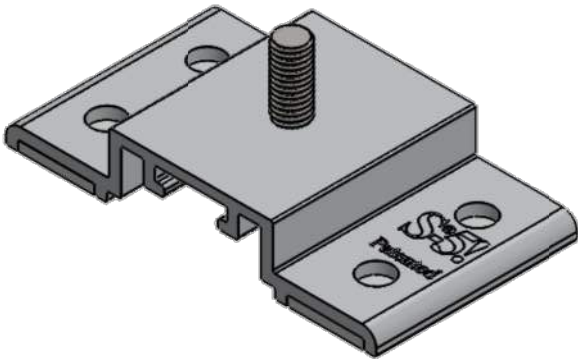

Scale 2:3

Back

Left

Front

Right

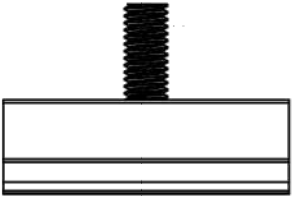
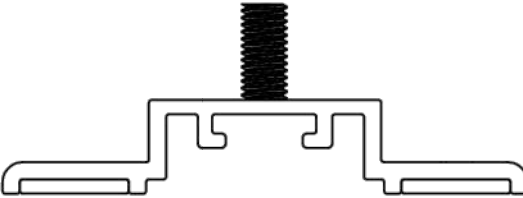
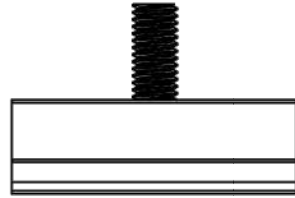
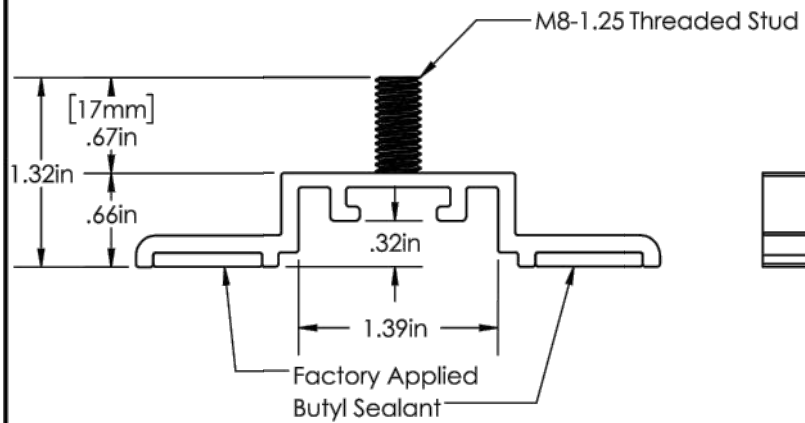

General Notes:

1. SolarFoot
2. M8-1.25 Stainless Steel Hex Flange Nut (13mm Socket)
3. Metal to Metal: 1/4-14 Self Drilling Screw 1-1/2" to 2-1/2"
Metal to Wood: 1/4-14 Type 17 AB Milled Point 1-1/2" to 2-1/2"
4. Example roof

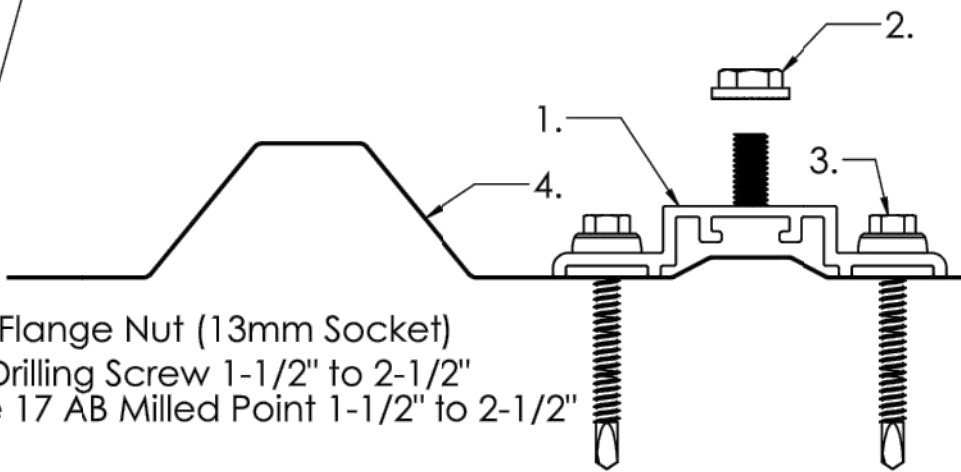

FOR STANDING SEAM SPECIFIC MECHANICAL LOAD TEST
INFORMATION AND CLAMP INSTALLATION INFORMATION
PLEASE VISIT: WWW.S-5.COM

MATERIAL: 6005A T61 Al	 S-5! The Right Way!			METAL ROOF INNOVATIONS, LTD. 8655 TABLE BUTTE RD COLORADO SPRINGS, CO 80908 719-495-0518 719-495-0045(FAX)	
EST ASSEMBLY WEIGHT: 0.248 lbs					
SUPPLIED HARDWARE: M8-1.25 Hex Flange Nut	TITLE SolarFoot [CCD]				
SCALE: 2:3	DRAWING NO. LP66-A-0-A		DRAWN BY Paul Leitch		DATE 09/20/2017
EST. WEIGHT: Bracket: 0.129 lbs Fastener: 0.026 lbs Nut: 0.015 lbs	S-5!® PRODUCTS ARE PROTECTED BY MULTIPLE U.S. AND FOREIGN PATENTS. VISIT OUR WEBSITE AT WWW.S-5.COM FOR COMPLETE INFORMATION ON PATENTS AND TRADEMARKS.				

CONTRACTOR



22171 MCH RD
MANDEVILLE, LA 70471
PHONE: 9152011490

PROJECT NAME & ADDRESS

OSCAR ROBINSON

552 SW TULAROSA
LN, LAKE CITY,
FL 32025

COUNTY: POLK COUNTY

SYSTEM SIZE

DC SIZE: 11.060 KW DC-(STC)
AC SIZE: 8.120 KW AC

SHEET TITLE

RESOURCE
DOCUMENT

DRAWN DATE 1/18/2023

DRAWN BY SDW

SHEET NUMBER

R-010