

BEARING HEIGHT SCHEDULE

8'-0"

OVERHANG

2'-0"

ROOF PITCH(S)

6/12 & 8/12

NOTES:

- 1) REFER TO HIB 91 (RECOMMENDATIONS FOR HANDLING INSTALLATION AND TEMPORARY BRACING) REFER TO ENGINEERED DRAWINGS FOR PERMANENT BRACING REQUIRED
- 2) ALL TRUSSES (INCLUDING TRUSSES UNDER VALLEY FRAMING) MUST BE COMPLETELY DECKED OR REFER TO DETAIL VIDS FOR ALTERNATE BRACING REQUIREMENTS
- 3) ALL VALLEYS ARE TO BE CONVENTIONALLY FRAMED BY BUILDER
- 4) ALL TRUSSES ARE DESIGNED FOR 2' O.C. MAXIMUM SPACING, UNLESS OTHERWISE NOTED
- 5) ALL WALLS SHOWN ON PLACEMENT PLAN ARE CONSIDERED TO BE LOAD BEARING, UNLESS OTHERWISE NOTED
- 6) 5/42 TRUSSES MUST BE INSTALLED WITH THE TOP BEING UP
- 7) ALL ROOF TRUSSES HANGERS TO BE SIMPSON HUS26 UNLESS OTHERWISE NOTED. ALL FLOOR TRUSSES HANGERS TO BE SIMPSON TH4422 UNLESS OTHERWISE NOTED
- 8) BEAMHANGER/INTEL (HDX) TO BE FURNISHED BY BUILDER

SHOP DRAWING APPROVAL

THIS LAYOUT IS THE SOLE SOURCE FOR FABRICATION OF TRUSSES AND VOIDS. ALL PERMITS ARCHITECTURAL OR OTHER TRUSS LAYOUTS, REVIEW AND APPROVAL OF THIS LAYOUT MUST BE RECEIVED BEFORE ANY TRUSSES WILL BE BUILT. VERIFY ALL CONDITIONS TO INSURE AGAINST DAMAGES THAT WILL RESULT IN EXTRA CHARGES TO YOU.

Accepted Delivery Date \_\_\_\_\_

Approved by \_\_\_\_\_ Date \_\_\_\_\_



PHONE 904-437 3349 FAX 904-437 3994

Jacksonville

PHONE 904-772 6100 FAX 904-772-1973

Lake City

PHONE 904-755-6694 FAX 904-755-7973

Sanford

PHONE 407-322 0094 FAX 407-322-5553

BUILDER: CASH ACCOUNT  
SKYLINE HOMES  
LEGAL ADDRESS:  
COLUMBIA, FL

HANGER SCHEDULE

TRUSS HANGER INFORMATION

Check TRUSS HANGERS for gravity and uplift values. If the value exceeds the capacity of a hanger.

(3)HTU26

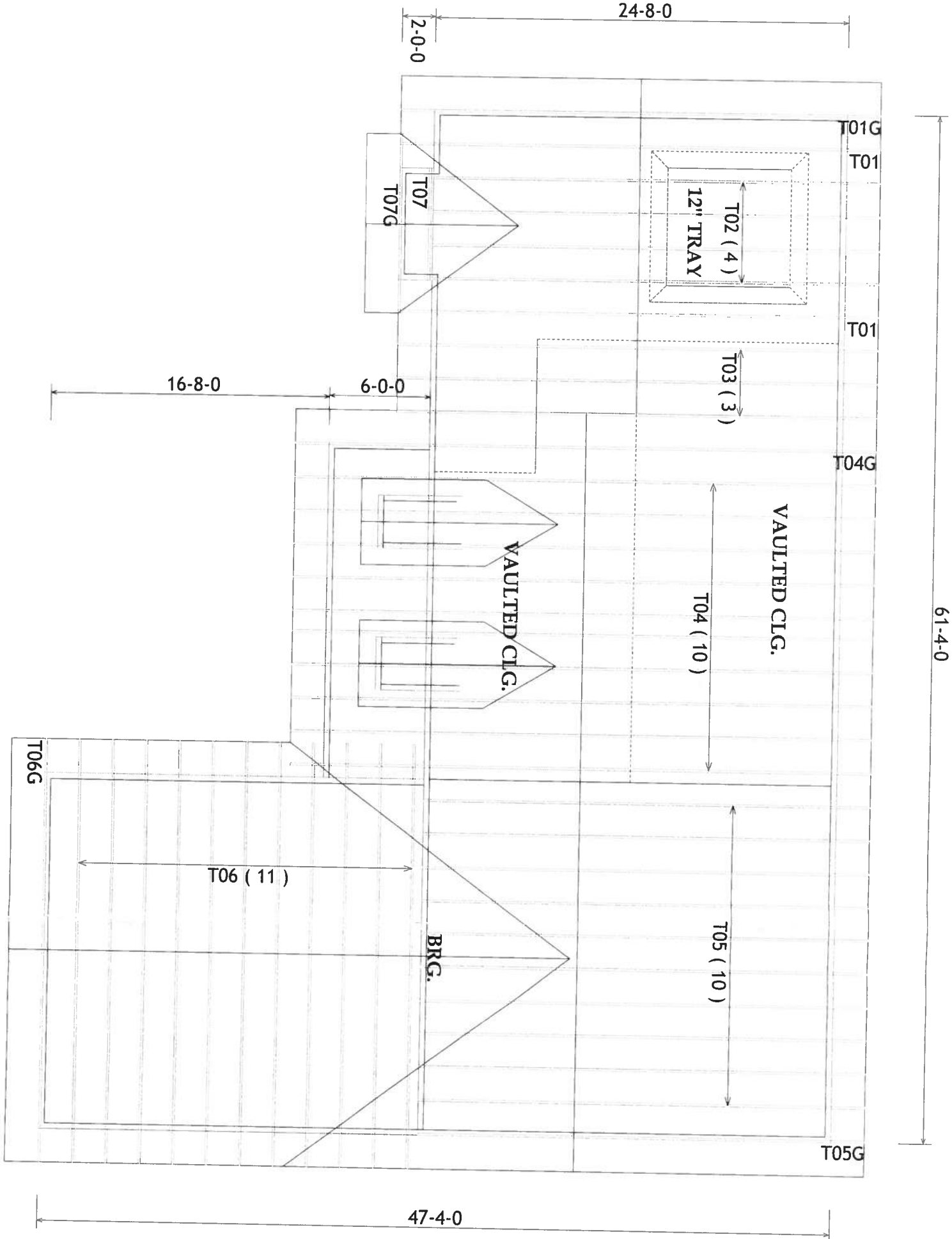
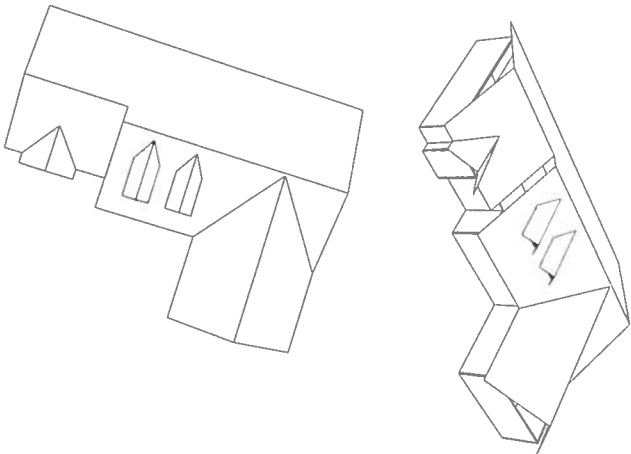

MODEL: HACIENDA  
SCALE: NTS  
DATE: 5/18/07  
DRAWN BY: A  
JOB #: L239678