

# Columbia County, FLA - Building & Zoning Property Map

Printed: Thu Dec 09 2021 08:47:32 GMT-0500 (Eastern Standard Time)

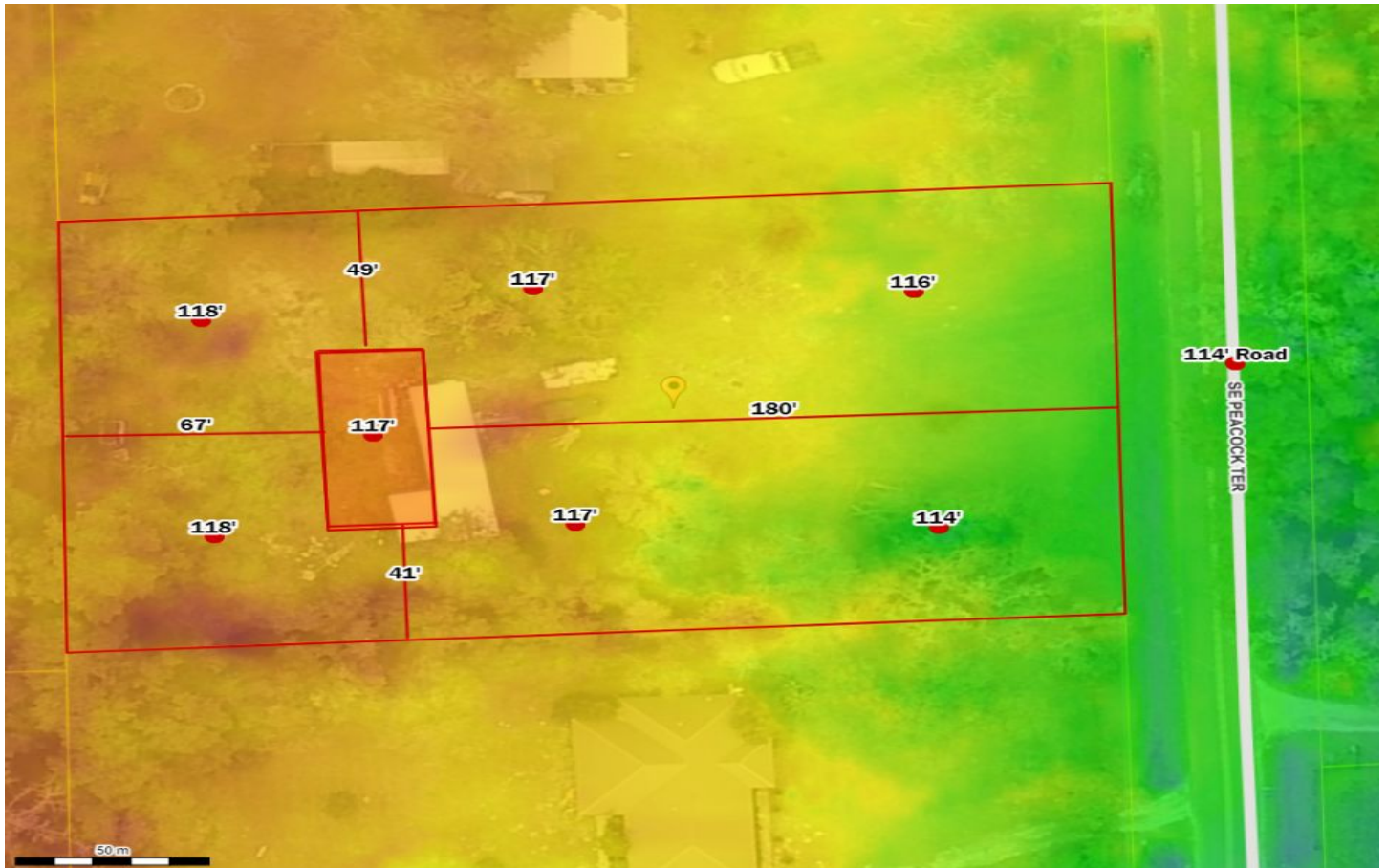

Parcel No: 26-4S-17-08747-013

Owner: SANDROCK DUANE E, SHEPHERD ANNA L

Subdivision: PEACOCK ROAD S/D UNR

Lot: 10

Acres: 1.00373209

Deed Acres:

District: District 4 Toby Witt

Future Land Uses: Agriculture - 3

Flood Zones:

Official Zoning Atlas: A-3