



STATE OF FLORIDA  
DEPARTMENT OF ENVIRONMENTAL PROTECTION  
ONSITE SEWAGE TREATMENT AND DISPOSAL  
SYSTEM (OSTDS)

PERMIT NO. 22-1008  
DATE PAID: 12/14/22  
FEE PAID: 310.00  
RECEIPT #: 1924769

APPLICATION FOR CONSTRUCTION PERMIT

APPLICATION FOR:

☒ New System ☐ Existing System ☐ Holding Tank ☐ Innovative  
☐ Repair ☐ Abandonment ☐ Temporary ☐

APPLICANT: Edward Morales EMAIL: DaleBurd@gmail.com

AGENT: Dale Burd TELEPHONE: 386-365-7674

MAILING ADDRESS: 20619 County Road 137, Lake City, FL, 32024

TO BE COMPLETED BY APPLICANT OR APPLICANT'S AUTHORIZED AGENT. SYSTEMS MUST BE CONSTRUCTED BY A PERSON LICENSED PURSUANT TO 489.105(3)(m) OR 489.552, FLORIDA STATUTES. IT IS THE APPLICANT'S RESPONSIBILITY TO PROVIDE DOCUMENTATION OF THE DATE THE LOT WAS CREATED OR PLATTED (MM/DD/YY) IF REQUESTING CONSIDERATION OF STATUTORY GRANDFATHER PROVISIONS.

PROPERTY INFORMATION

OSTDS REMEDIATION PLAN? ☐ Y ☐ N

LOT: 16 BLOCK: NA SUBDIVISION: Pine Wind Estates Unit 2 PLATTED: \_\_\_\_\_

PROPERTY ID #: 11-5S-15-00431-216 ZONING: \_\_\_\_\_ I/M OR EQUIVALENT: ☐ Y ☐ N

PROPERTY SIZE: 4.01 ACRES WATER SUPPLY: ☒ PRIVATE PUBLIC ☐ ☐ ≤2000GPD ☐ >2000GPD

IS SEWER AVAILABLE AS PER 381.0065, FS? ☐ Y ☒ N DISTANCE TO SEWER: NA FT

PROPERTY ADDRESS: 593 SW Quail Ridge Court, LC, FL, 32024

DIRECTIONS TO PROPERTY: SR 247 South, TR SW Quail Ridge Court, 1/2 mile on right

Same as address 595

BUILDING INFORMATION

☒ RESIDENTIAL ☐ COMMERCIAL

Unit No	Type of Establishment	No. of Bedrooms	Building Area Sqft	Commercial/Institutional System Design Table I, Chapter 62-6, FAC
1	SF Residential	4	2076	
2				
3				
4				

☐ Floor/Equipment Drains ☐ Other (Specify) \_\_\_\_\_

SIGNATURE: [Signature] DATE: 12/5/22

DEP 4015, 06-21-2022 (Obsoletes previous editions which may not be used)

Incorporated 62-6.004, FAC

STATE OF FLORIDA  
DEPARTMENT OF ENVIRONMENTAL PROTECTION  
APPLICATION FOR CONSTRUCTION PERMIT

Permit Application Number 22-1008

Edward Morales

PART II - SITEPLAN

Scale: Each block represents 10 feet and 1 inch = 40 feet.

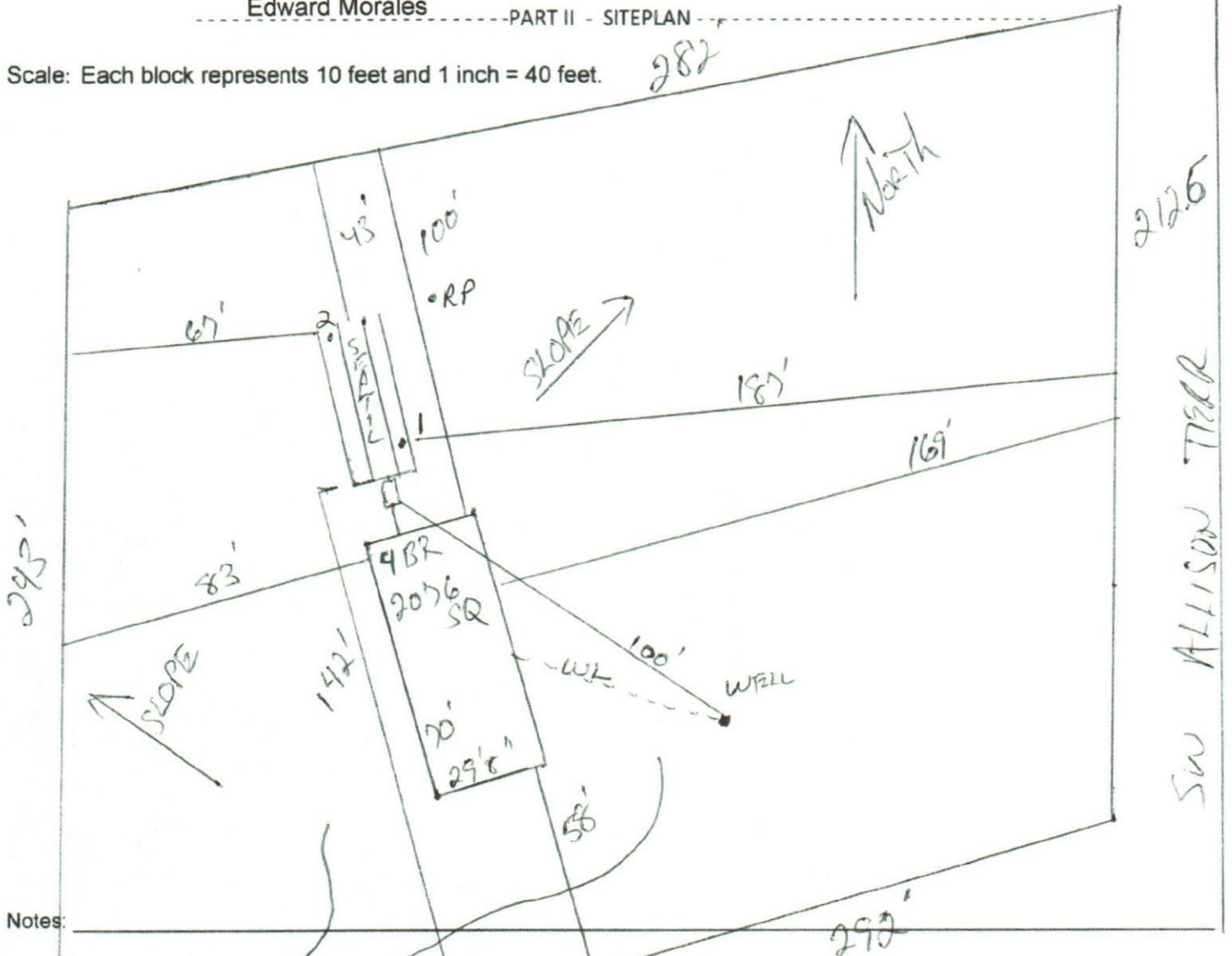

Notes: \_\_\_\_\_  
1.5 of 4.01 Acres  
Site Attached  
Site Plan submitted by: [Signature] Contractor

Plan Approved [Signature] Not Approved \_\_\_\_\_ Date 12/19/22  
By [Signature] County Health Department

ALL CHANGES MUST BE APPROVED BY THE COUNTY HEALTH DEPARTMENT