

Daniel Shaheen  
Daniel Shaheen

September 21, 2005

D.D.S.  
Studios

ARCHITECTURAL  
DESIGN  
P.O. Box 273  
LAKE CITY FL 32056  
(386) 754-0181

COPYRIGHTED BY:

ENGINEERED BY:

A SPECULATIVE HOME BY EUPH INC.  
**THE NATHAN 4-BED**  
LOT 31, WISE ESTATES  
COPYRIGHT: 2004 DDS STUDIOS

PROJECT INFO:

ROOF PLAN  
ELECTRICAL PLAN

SHEET NUMBER  
3 of 3

All work shall comply with the standard building code, and all applicable local codes and ordinances.  
Contractor shall verify all dimensions prior to commencing construction.

ROOF PLAN NOTES

- R-1 ALL ROOF PITCH 6/12
- R-2 ALL OVERHANG 18" AND 12" AT GABLES UNLESS OTHERWISE NOTED
- R-3 PROVIDE ATTIC VENTILATION IN ACCORDANCE WITH CODE REQUIREMENTS
- R-4 SEE EXTERIOR ELEVATIONS AND FLOOR PLANS TO VERIFY PLATE AND HEEL HEIGHTS
- R-5 MOVE ALL VENTS AND OTHER ROOF PENETRATIONS TO REAR

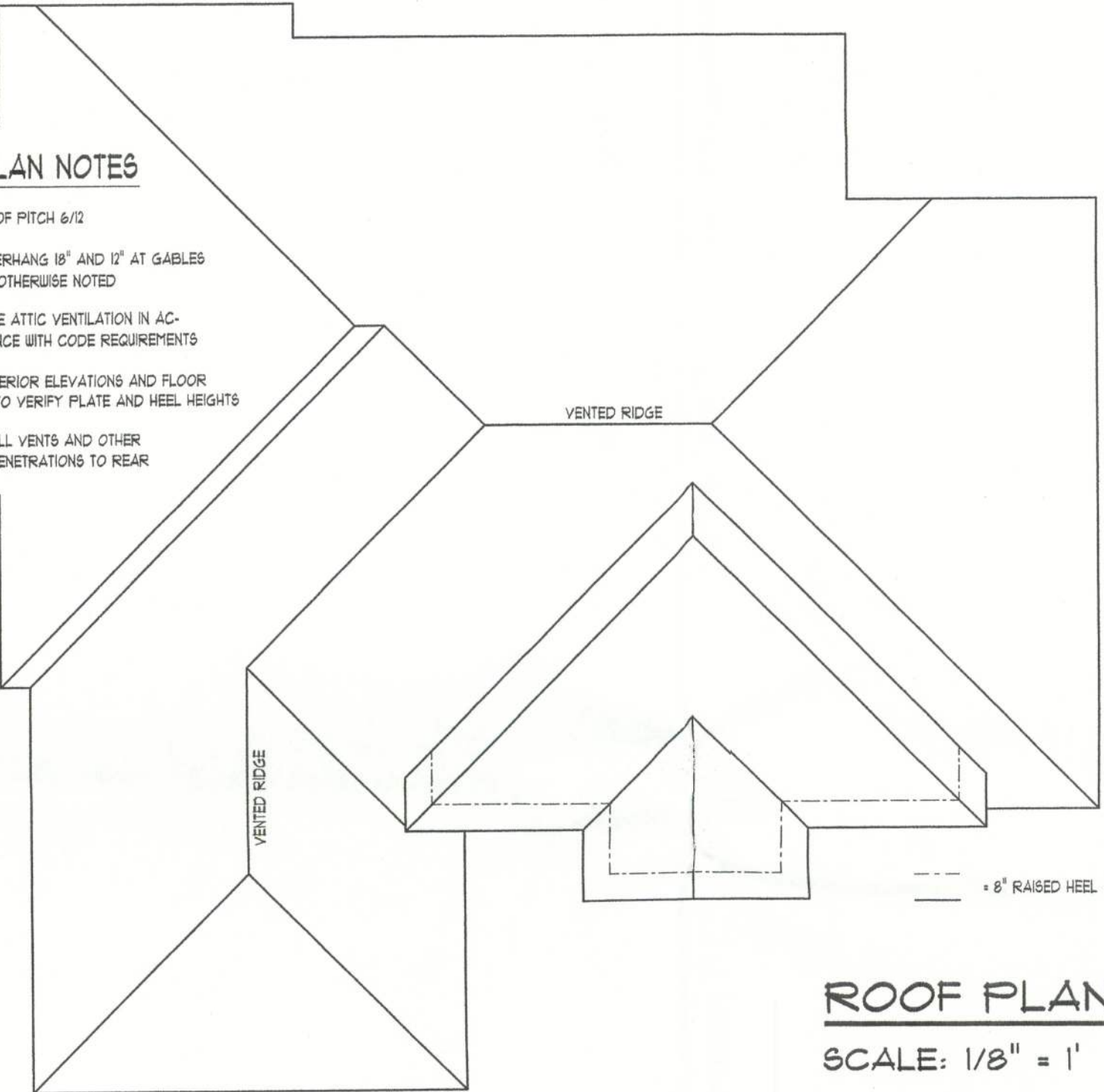

ROOF PLAN  
SCALE: 1/8" = 1'

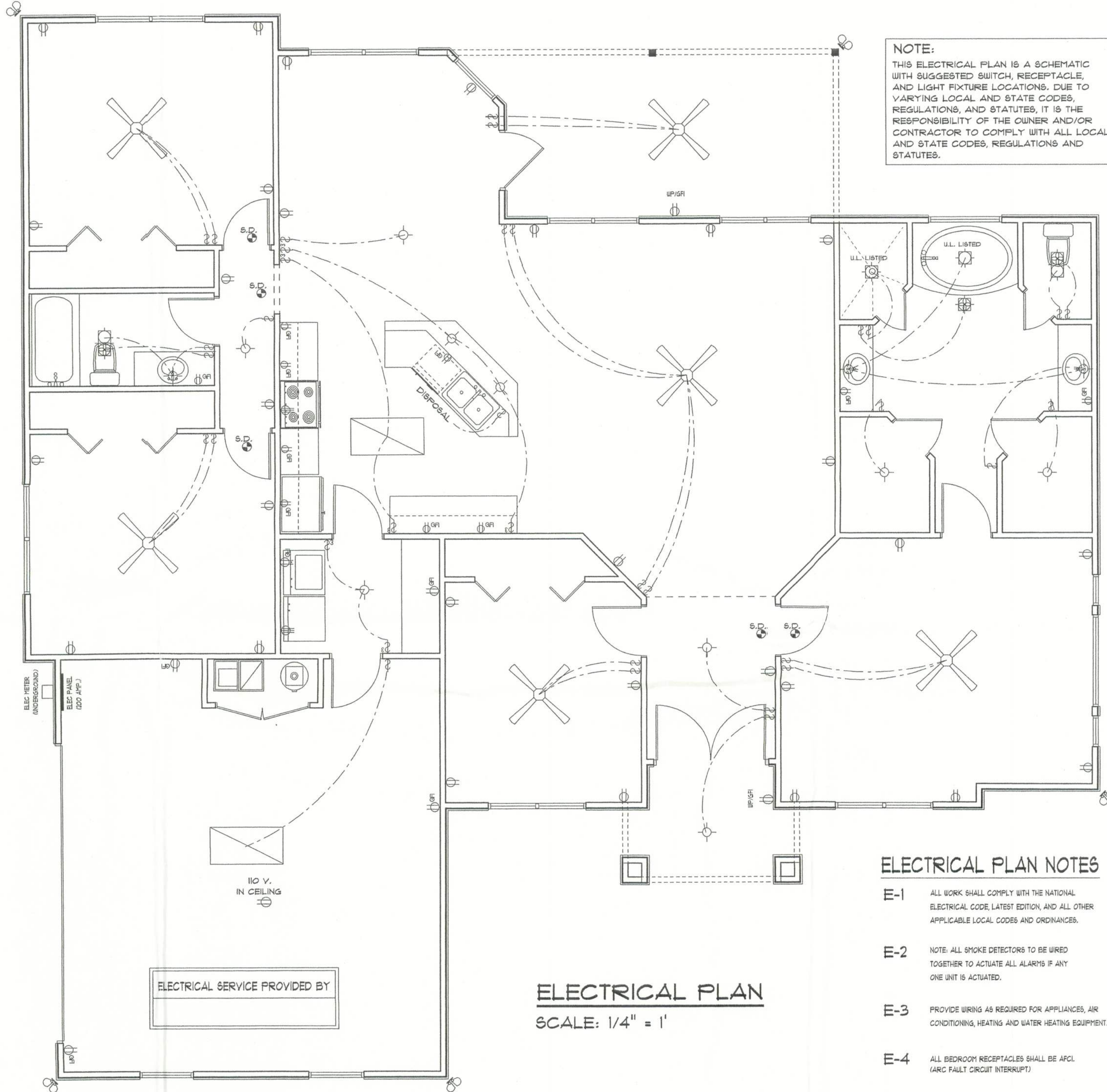

NOTE:  
THIS ELECTRICAL PLAN IS A SCHEMATIC WITH SUGGESTED SWITCH, RECEPTACLE, AND LIGHT FIXTURE LOCATIONS. DUE TO VARYING LOCAL AND STATE CODES, REGULATIONS, AND STATUTES, IT IS THE RESPONSIBILITY OF THE OWNER AND/OR CONTRACTOR TO COMPLY WITH ALL LOCAL AND STATE CODES, REGULATIONS AND STATUTES.

ELECTRICAL PLAN NOTES

- E-1 ALL WORK SHALL COMPLY WITH THE NATIONAL ELECTRICAL CODE, LATEST EDITION, AND ALL OTHER APPLICABLE LOCAL CODES AND ORDINANCES.
- E-2 NOTE: ALL SMOKE DETECTORS TO BE WIRED TOGETHER TO ACTUATE ALL ALARMS IF ANY ONE UNIT IS ACTUATED.
- E-3 PROVIDE WIRING AS REQUIRED FOR APPLIANCES, AIR CONDITIONING, HEATING AND WATER HEATING EQUIPMENT.
- E-4 ALL BEDROOM RECEPTACLES SHALL BE AFCI (ARC FAULT CIRCUIT INTERRUPT).

ELECTRICAL PLAN  
SCALE: 1/4" = 1'

ALL DRAWINGS NOT TO BE SCALED, WRITTEN DIMENSIONS TAKE PRECEDENCE OVER SCALED DIMENSIONS