



STATE OF FLORIDA
DEPARTMENT OF HEALTH
ONSITE SEWAGE TREATMENT AND DISPOSAL
SYSTEM

PERMIT #: 12-SC-2759208
APPLICATION #: AP1979752
DATE PAID: 7/25/23
FEE PAID: 425.00
RECEIPT #:
DOCUMENT #: PR1983009

CONSTRUCTION PERMIT FOR: OSTDS New
APPLICANT: MICHAEL**23-0501 GAINEY
PROPERTY ADDRESS: 3531 SW CR 138 Fort White, FL 32038
LOT: BLOCK: SUBDIVISION:
PROPERTY ID #: 04299-003 [SECTION, TOWNSHIP, RANGE, PARCEL NUMBER]
[OR TAX ID NUMBER]

SYSTEM MUST BE CONSTRUCTED IN ACCORDANCE WITH SPECIFICATIONS AND STANDARDS OF SECTION 381.0065, F.S., AND CHAPTER 64E-6, F.A.C. DEPARTMENT APPROVAL OF SYSTEM DOES NOT GUARANTEE SATISFACTORY PERFORMANCE FOR ANY SPECIFIC PERIOD OF TIME. ANY CHANGE IN MATERIAL FACTS, WHICH SERVED AS A BASIS FOR ISSUANCE OF THIS PERMIT, REQUIRE THE APPLICANT TO MODIFY THE PERMIT APPLICATION. SUCH MODIFICATIONS MAY RESULT IN THIS PERMIT BEING MADE NULL AND VOID. ISSUANCE OF THIS PERMIT DOES NOT EXEMPT THE APPLICANT FROM COMPLIANCE WITH OTHER FEDERAL, STATE, OR LOCAL PERMITTING REQUIRED FOR DEVELOPMENT OF THIS PROPERTY.

SYSTEM DESIGN AND SPECIFICATIONS

T [900] GALLONS / GPD Septic Tank CAPACITY
A [] GALLONS / GPD N/A CAPACITY
N [] GALLONS GREASE INTERCEPTOR CAPACITY [MAXIMUM CAPACITY SINGLE TANK:1250 GALLONS]
K [] GALLONS DOSING TANK CAPACITY [] GALLONS @ [] DOSES PER 24 HRS #Pumps []

D [375] SQUARE FEET Drainfield SYSTEM
R [] SQUARE FEET N/A SYSTEM
A TYPE SYSTEM: [X] STANDARD [] FILLED [] MOUND []
I CONFIGURATION: [X] TRENCH [] BED []

N
F LOCATION OF BENCHMARK: Nail in fence post w/ green tape.

I ELEVATION OF PROPOSED SYSTEM SITE [8.00] [INCHES / FT] [ABOVE / BELOW] BENCHMARK/REFERENCE POINT
E BOTTOM OF DRAINFIELD TO BE [38.00] [INCHES / FT] [ABOVE / BELOW] BENCHMARK/REFERENCE POINT

L
D FILL REQUIRED: [0.00] INCHES EXCAVATION REQUIRED: [0.00] INCHES

O
T
H
E
R
The system is sized for 2 bedrooms with a maximum occupancy of 4 persons (2 per bedroom), for a total estimated flow of 300 gpd.

SPECIFICATIONS BY: Dustin W Jones TITLE: Environmental Specialist II

APPROVED BY: Dustin W Jones TITLE: Environmental Specialist II Columbia CHD

DATE ISSUED: 08/09/2023 EXPIRATION DATE: 02/09/2025

DH 4016, 08/09 (Obsoletes all previous editions which may not be used)

Incorporated: 64E-6.003, FAC

Page 1 of 3

sf



STATE OF FLORIDA
DEPARTMENT OF ENVIRONMENTAL PROTECTION
ONSITE SEWAGE TREATMENT AND DISPOSAL
SYSTEM (OSTDS)

PERMIT NO. 23-0501
DATE PAID: 7/13/23
FEE PAID: 425.00
RECEIPT #: 1979752

APPLICATION FOR CONSTRUCTION PERMIT

APPLICATION FOR:

[☒] New System [] Existing System [] Holding Tank [] Innovative
[] Repair [] Abandonment [] Temporary []

APPLICANT: Michael Gainey 352-316-9826 EMAIL: Laurie.amh@american
Laurie Hudson modular-homes.com

AGENT: Laurie Hudson TELEPHONE: 352-359-2548

MAILING ADDRESS: 3529 SW County Road 138, Fort White, FL 32038

TO BE COMPLETED BY APPLICANT OR APPLICANT'S AUTHORIZED AGENT. SYSTEMS MUST BE CONSTRUCTED BY A PERSON LICENSED PURSUANT TO 489.105(3)(m) OR 489.552, FLORIDA STATUTES. IT IS THE APPLICANT'S RESPONSIBILITY TO PROVIDE DOCUMENTATION OF THE DATE THE LOT WAS CREATED OR PLATTED (MM/DD/YY) IF REQUESTING CONSIDERATION OF STATUTORY GRANDFATHER PROVISIONS.

PROPERTY INFORMATION

OSTDS REMEDIATION PLAN? [Y / ☒ N]

LOT: _____ BLOCK: _____ SUBDIVISION: N/A PLATTED: _____

PROPERTY ID #: 23-75-16-04299-003 ZONING: A6 I/M OR EQUIVALENT: [Y / ☒ N]

PROPERTY SIZE: 38.1 ACRES WATER SUPPLY: [☒] PRIVATE PUBLIC [] <=2000GPD [] >2000GPD

IS SEWER AVAILABLE AS PER 381.0065, FS? [Y / ☒ N] DISTANCE TO SEWER: _____ FT

PROPERTY ADDRESS: 3531 SW County Road 138, Fort White, FL 32038

DIRECTIONS TO PROPERTY: 47 S, @ CR 138, go 3 miles to (3529)
address on @ across from Gainey Automotive, follow back and
around to the right to SFD site.

BUILDING INFORMATION

[☒] RESIDENTIAL [] COMMERCIAL

Unit No	Type of Establishment	No. of Bedrooms	Building Area Sqft	Commercial/Institutional System Design Table I, Chapter 62-6, FAC
---------	-----------------------	-----------------	--------------------	---

1	<u>Single family Dwelling</u>	<u>2</u>	<u>1536 sqft Heated</u>	<u>(3536 Total sqft including wrap around porch)</u>
2				
3				
4				

[☒] Floor/Equipment Drains [☒] Other (Specify) _____

SIGNATURE: [Signature] DATE: 7/13/23

STATE OF FLORIDA
DEPARTMENT OF ENVIRONMENTAL PROTECTION
APPLICATION FOR CONSTRUCTION PERMIT

Permit Application Number 23-0501

PART II - SITEPLAN

Scale: Each block represents 10 feet and 1 inch = 40 feet.

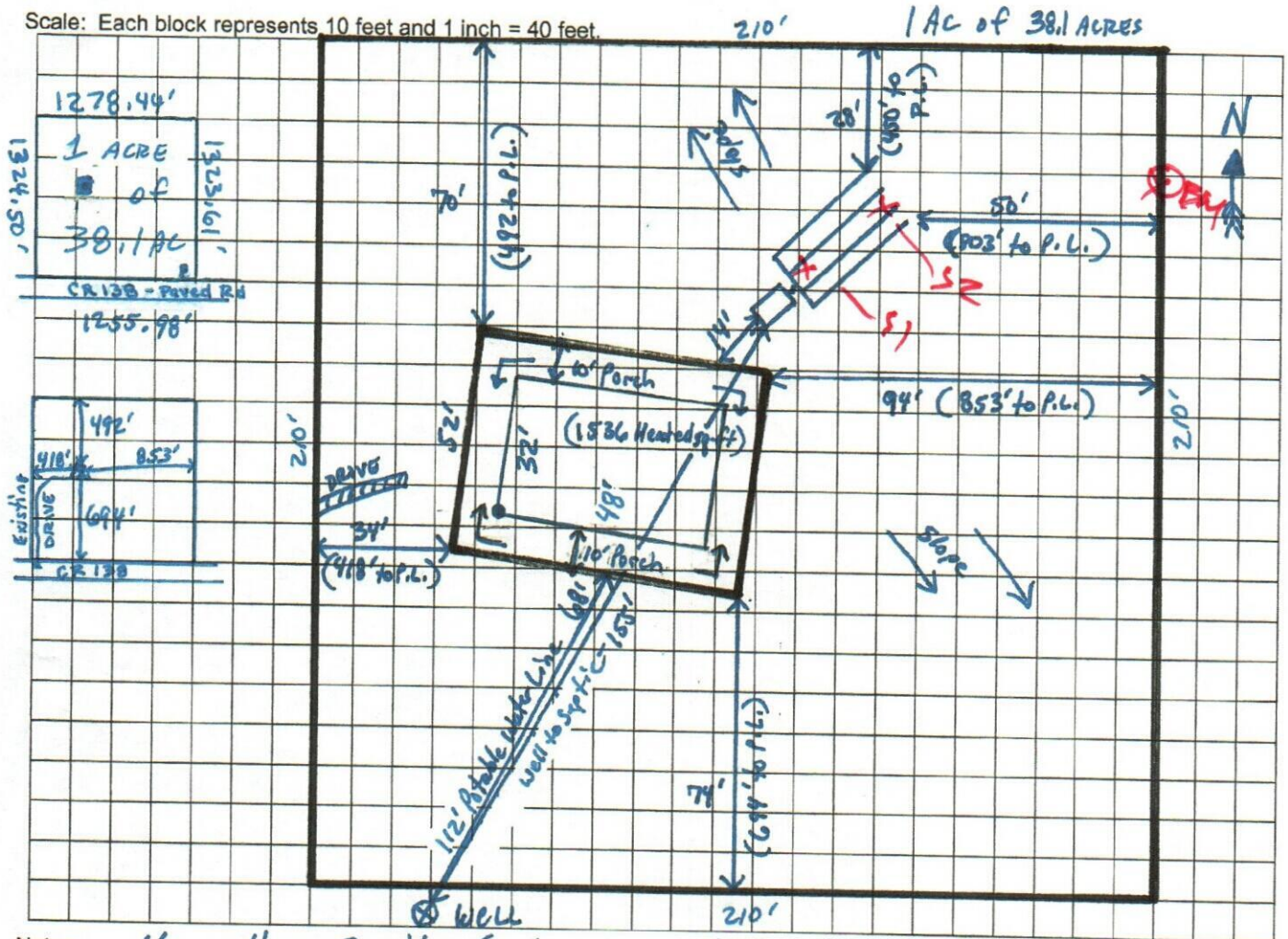

Notes: No other Septic Systems or Wells located within 75' of this new system.

Site Plan submitted by: JMS

7/13/23

Plan Approved

Not Approved

Date 8/9/23

By

County Health Department

ALL CHANGES MUST BE APPROVED BY THE COUNTY HEALTH DEPARTMENT

DEP 4015, 06-21-2022 (Obsoletes previous editions which may not be used)

Incorporated: 62-6.004, F.A.C.