

Columbia County Property Appraiser

Jeff Hampton

2024 Working Values

updated: 5/23/2024

Parcel: << 07-4S-17-08107-031 (29652) >>

Owner & Property Info

Result: 1 of 1

Owner	BORIS MICHAEL H BORIS SANDI R 164 SW VERMONT WAY LAKE CITY, FL 32025		
Site	164 SW VERMONT WAY, LAKE CITY		
Description*	LOT 31 EDGEWOOD ESTATES S/D. 427-84, 640-285, QC 1155-300, QC 1155-617,		
Area	0.5 AC	S/T/R	07-4S-17
Use Code**	SINGLE FAMILY (0100)	Tax District	2

*The Description above is not to be used as the Legal Description for this parcel in any legal transaction.

**The Use Code is a FL Dept. of Revenue (DOR) code and is not maintained by the Property Appraiser's office. Please contact your city or county Planning & Zoning office for specific zoning information.

Property & Assessment Values

2023 Certified Values		2024 Working Values	
Mkt Land	\$18,500	Mkt Land	\$18,500
Ag Land	\$0	Ag Land	\$0
Building	\$215,969	Building	\$229,467
XFOB	\$46,477	XFOB	\$45,350
Just	\$280,946	Just	\$293,317
Class	\$0	Class	\$0
Appraised	\$280,946	Appraised	\$293,317
SOH Cap [?]	\$111,985	SOH Cap [?]	\$119,287
Assessed	\$168,961	Assessed	\$174,030
Exempt	HX HB \$50,000	Exempt	HX HB \$50,000
Total Taxable	county:\$118,961 city:\$0 other:\$0 school:\$143,961	Total Taxable	county:\$124,030 city:\$0 other:\$0 school:\$149,030

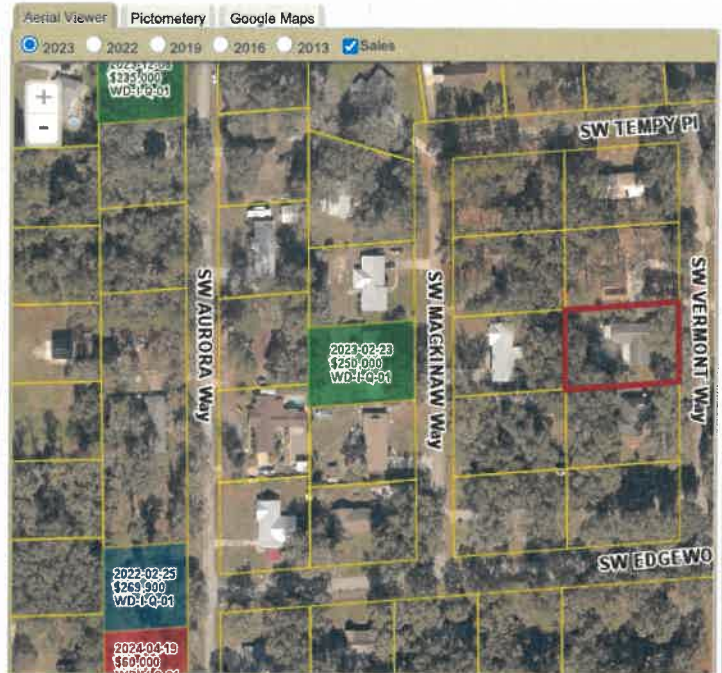

Sales History

Sale Date	Sale Price	Book/Page	Deed	V/I	Qualification (Codes)	RCode
7/24/2008	\$0	1155/0617	QC	I	U	01
7/23/2008	\$100	1155/0300	QC	I	U	01
12/28/1987	\$47,882	0640/0285	AD	I	U	

Building Characteristics

Bldg Sketch	Description*	Year Blt	Base SF	Actual SF	Bldg Value
Sketch	SINGLE FAM (0100)	1979	2020	4376	\$229,467

*Bldg Desc determinations are used by the Property Appraisers office solely for the purpose of determining a property's Just Value for ad valorem tax purposes and should not be used for any other purpose.

Extra Features & Out Buildings

Code	Desc	Year Blt	Value	Units	Dims
0166	CONC, PAVMT	0	\$500.00	1.00	0 x 0
0296	SHED METAL	1993	\$240.00	120.00	10 x 12
0120	CLFENCE 4	1993	\$1,500.00	1.00	0 x 0
0280	POOL R/CON	2008	\$24,434.00	537.00	0 x 0
0282	POOL ENCL	2008	\$10,920.00	1820.00	0 x 0
0166	CONC, PAVMT	2008	\$7,356.00	2452.00	0 x 0
0294	SHED WOOD/VINYL	2012	\$400.00	1.00	0 x 0

Land Breakdown

Code	Desc	Units	Adjustments	Eff Rate	Land Value
0100	SFR (MKT)	1.000 LT (0.500 AC)	1.0000/1.0000 1.0000/ /	\$18,500 /LT	\$18,500

Search Result: 1 of 1

© Columbia County Property Appraiser | Jeff Hampton | Lake City, Florida | 386-758-1083

by: GrizzlyLogic.com

The information presented on this website was derived from data which was compiled by the Columbia County Property Appraiser Office solely for the governmental purpose of property assessment. This information should not be relied upon by anyone as a determination of the ownership of property or market value. No warranties, expressed or implied, are provided for the accuracy of the data herein, its use, or its interpretation. This website was last updated: 5/23/2024 and may not reflect the data currently on file at our office.