

# Columbia County, FLA - Building & Zoning Property Map

Printed: Mon Nov 15 2021 15:07:18 GMT-0500 (Eastern Standard Time)

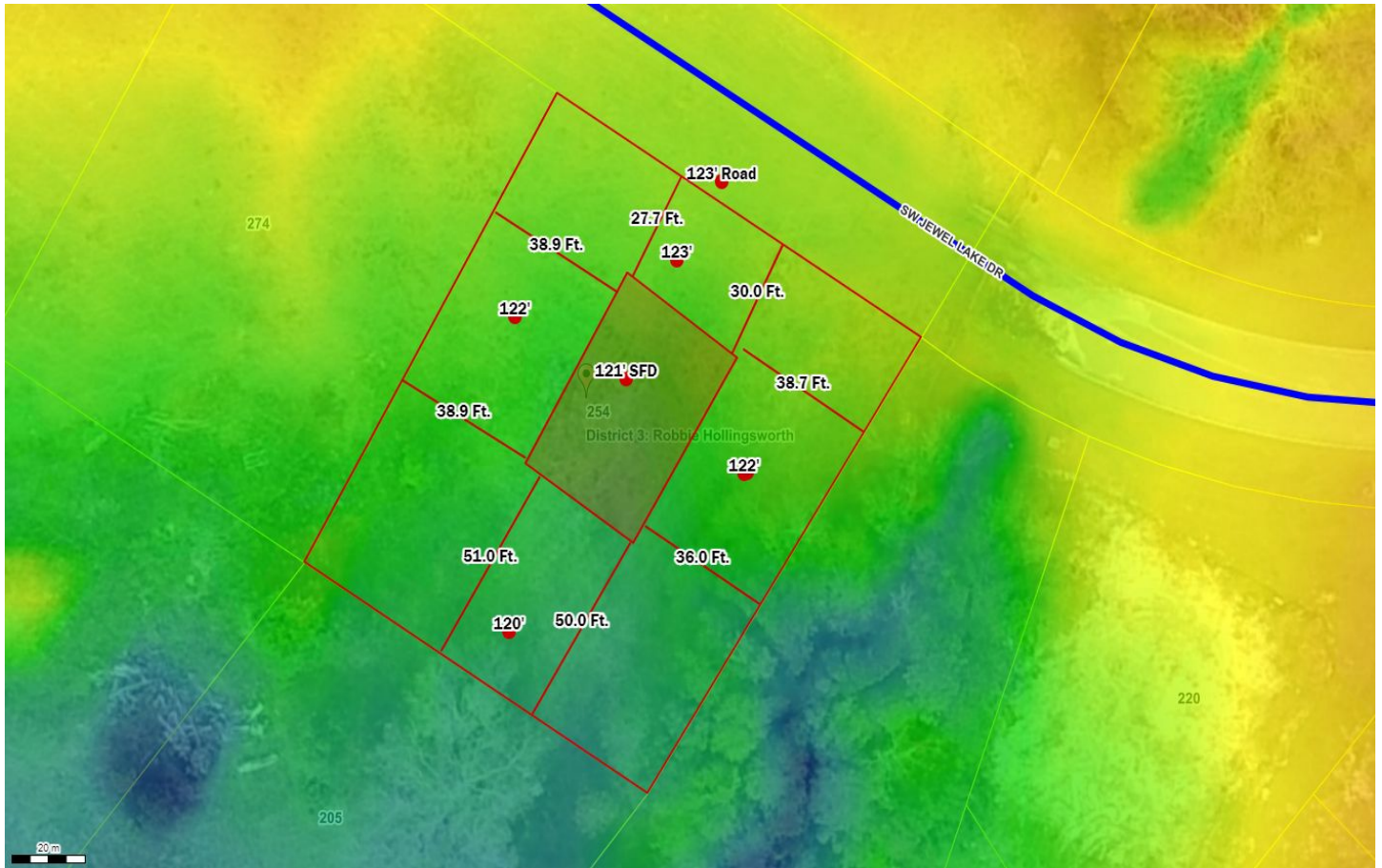

Parcel No: 33-3S-16-02439-201  
Owner: WJHFL LLC, D/B/A WJH LLC,  
Subdivision: RESERVE AT JEWEL LAKE PHASE 2  
Lot: 1  
Acres: 0.357919872  
Deed Acres: null  
District: District 3 Robbie Hollingsworth  
Future Land Uses: Residential - Low  
Flood Zones:  
Official Zoning Atlas: PRD