

STATE OF FLORIDA
DEPARTMENT OF HEALTH
APPLICATION FOR CONSTRUCTION PERMIT

Permit Application Number

13.0434-M

PART II - SITEPLAN

Scale: Each block represents 10 feet and 1 inch = 40 feet

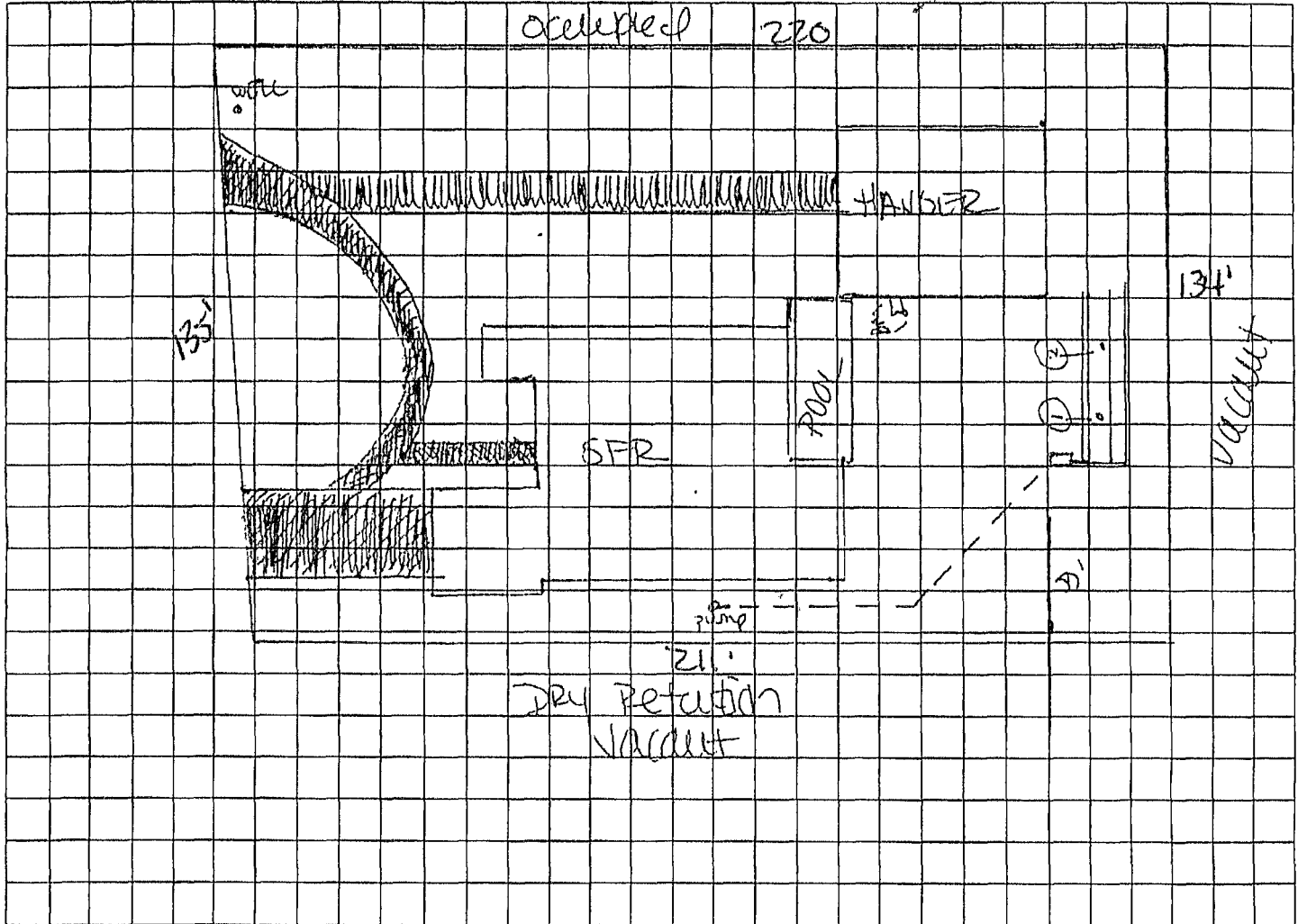

Notes

Site Plan submitted by:

[Signature]

Owner

Plan Approved ☒

Not Approved ☐

Date 8-20-13

By

Columbia CHD

County Health Department

ALL CHANGES MUST BE APPROVED BY THE COUNTY HEALTH DEPARTMENT

COPY



STATE OF FLORIDA
DEPARTMENT OF HEALTH
ONSITE SEWAGE TREATMENT AND DISPOSAL
SYSTEM
APPLICATION FOR CONSTRUCTION PERMIT

PERMIT NO. 18-0532E
DATE PAID: 10/4/13
FEE PAID: 60.00
RECEIPT #: 112227

APPLICATION FOR:

☒ New System ☒ Existing System ☐ Holding Tank ☐ Innovative
☐ Repair ☐ Abandonment ☐ Temporary ☐ Pool + Spc

APPLICANT: Ralph Zahnie

AGENT: Dennis Onoraku TELEPHONE: 352-283-1549

MAILING ADDRESS: 4011 NW 23TH Gainesville, FL 32605

TO BE COMPLETED BY APPLICANT OR APPLICANT'S AUTHORIZED AGENT. SYSTEMS MUST BE CONSTRUCTED BY A PERSON LICENSED PURSUANT TO 489.105(3)(m) OR 489.552, FLORIDA STATUTES. IT IS THE APPLICANT'S RESPONSIBILITY TO PROVIDE DOCUMENTATION OF THE DATE THE LOT WAS CREATED OR PLATTED (MM/DD/YY) IF REQUESTING CONSIDERATION OF STATUTORY GRANDFATHER PROVISIONS.

PROPERTY INFORMATION

LOT: 15 BLOCK: _____ SUBDIVISION: Landings, Southern Aviation PLATTED: _____

PROPERTY ID #: 12-45-16-02941-115 ZONING: SFR I/M OR EQUIVALENT: ☒ Y ☐ N

PROPERTY SIZE: .660 ACRES WATER SUPPLY: ☐ PRIVATE PUBLIC ☐ ≤ 2000 GPD ☐ > 2000 GPD

IS SEWER AVAILABLE AS PER 381.0065, FS? ☒ Y ☐ N DISTANCE TO SEWER: _____ FT

PROPERTY ADDRESS: 219 SW Plantation Ter.

DIRECTIONS TO PROPERTY: _____

BUILDING INFORMATION

☒ RESIDENTIAL ☐ COMMERCIAL

Unit No	Type of Establishment	No. of Bedrooms	Building Area Sqft	Commercial/Institutional System Design Table 1, Chapter 64E-6, FAC
1	<u>Swimming Pool + Spc</u>			<u>Modif</u> <u>ORIGINAL ATTACHED</u>
2				
3	<u>Ex. SFR</u>	<u>3</u>	<u>2428</u>	
4				

☐ Floor/Equipment Drains ☐ Other (Specify) _____

SIGNATURE: Dennis Onoraku DATE: 10-4-13