

Dec 13 12 12 31p

A B Construction

386 497 4866

p 5

**STATE OF FLORIDA**  
**DEPARTMENT OF HEALTH**  
**APPLICATION FOR ONSITE SEWAGE DISPOSAL SYSTEM CONSTRUCTION PERMIT**

Permit Application Number 17-535

*Turner's*

----- PART II - SITEPLAN -----

Scale: 1 inch = 40 feet.

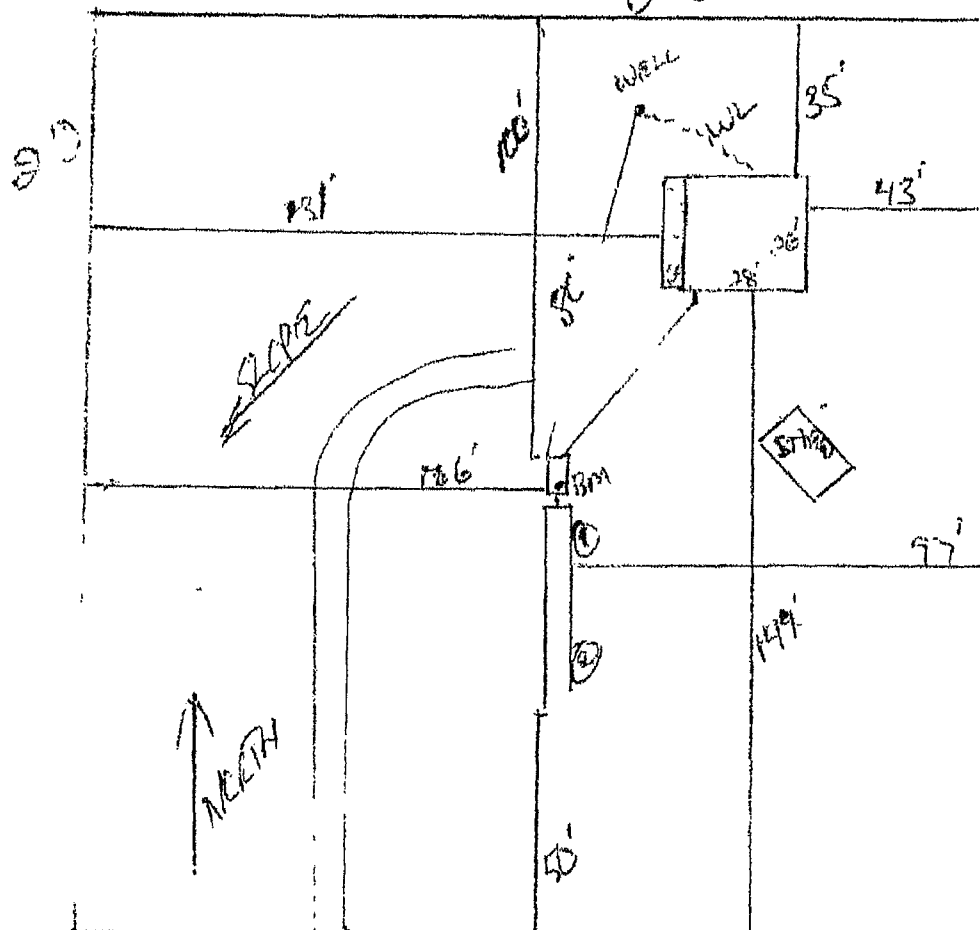

Notes. \_\_\_\_\_

Site Plan submitted by *Robert D. F...*

**MASTER CONTRACTOR**

Plan Approved X

Not Approved \_\_\_\_\_

Date 12/13/12

By *[Signature]*

County Health Department

**ALL CHANGES MUST BE APPROVED BY THE COUNTY HEALTH DEPARTMENT**

Dec 13 12 12 30p

A B Construction

386 497 4866

p 2



STATE OF FLORIDA  
DEPARTMENT OF HEALTH  
ONSITE SEWAGE TREATMENT AND DISPOSAL  
SYSTEM  
APPLICATION FOR CONSTRUCTION PERMIT

PERMIT NO. 12-535  
DATE PAID: \_\_\_\_\_  
FEE PAID: \_\_\_\_\_  
RECEIPT #: \_\_\_\_\_

## APPLICATION FOR:

☒ New System ☐ Existing System ☐ Holding Tank ☐ Innovative  
☐ Repair ☐ Abandonment ☐ Temporary ☐ \_\_\_\_\_

APPLICANT: Frank BurrowsAGENT: ROCKY FORD, A & B CONSTRUCTIONTELEPHONE: 386-497-2311MAILING ADDRESS: P.O. BOX 39 FT. WHITE, FL, 32038

TO BE COMPLETED BY APPLICANT OR APPLICANT'S AUTHORIZED AGENT. SYSTEMS MUST BE CONSTRUCTED BY A PERSON LICENSED PURSUANT TO 489.105(3) (m) OR 489.552, FLORIDA STATUTES. IT IS THE APPLICANT'S RESPONSIBILITY TO PROVIDE DOCUMENTATION OF THE DATE THE LOT WAS CREATED OR PLATTED (MM/DD/YY) IF REQUESTING CONSIDERATION OF STATUTORY GRANDEATHER PROVISIONS.

## PROPERTY INFORMATION

LOT: 6 BLOCK: na SUB: Tustanugee Trace unr PLATTED: \_\_\_\_\_PROPERTY ID #: 12-6S-16-03816-406 ZONING: \_\_\_\_\_ I/M OR EQUIVALENT: ☐ Y ☒ NPROPERTY SIZE: 10.1 ACRES WATER SUPPLY: ☒ PRIVATE PUBLIC ☐  $\leq 2000$  GPD ☐  $> 2000$  GPDIS SEWER AVAILABLE AS PER 381.0065, FS? ☐ Y ☒ N DISTANCE TO SEWER: \_\_\_\_\_ FTPROPERTY ADDRESS: SW Bayberry Glen, Fort White, FL, 32038DIRECTIONS TO PROPERTY: 441 South, TR on CR 131 (Tustanugee Ave), Approx 12.5 milesTR on Jasmine, Continue straight onto Bayberry, to end on right

## BUILDING INFORMATION

☒ RESIDENTIAL ☐ COMMERCIAL

Unit No	Type of Establishment	No. of Bedrooms	Building Area Sqft	Commercial/Institutional System Design Table 1, Chapter 64E-6, FAC
1	SF Residential	2	728	
2				
3				

1	SF Residential	2	728	
2				
3				

☒ Floor/Equipment Drains ☒ Other (Specify) \_\_\_\_\_SIGNATURE: Rocky D Ford DATE: 12/4/2012