

Special Temporary Use



Parcels



2018Aerials



Addressing:2018 Base Flood Elevations Group

2018 Base Flood Elevations

DEFAULT

Base Flood Elevations

2018 Base Flood Elevation Zones

0.2 PCT ANNUAL CHANCE



2018 Flood Zones

0.2 PCT ANNUAL CHANCE



SRWMD Wetlands



LidarElevations

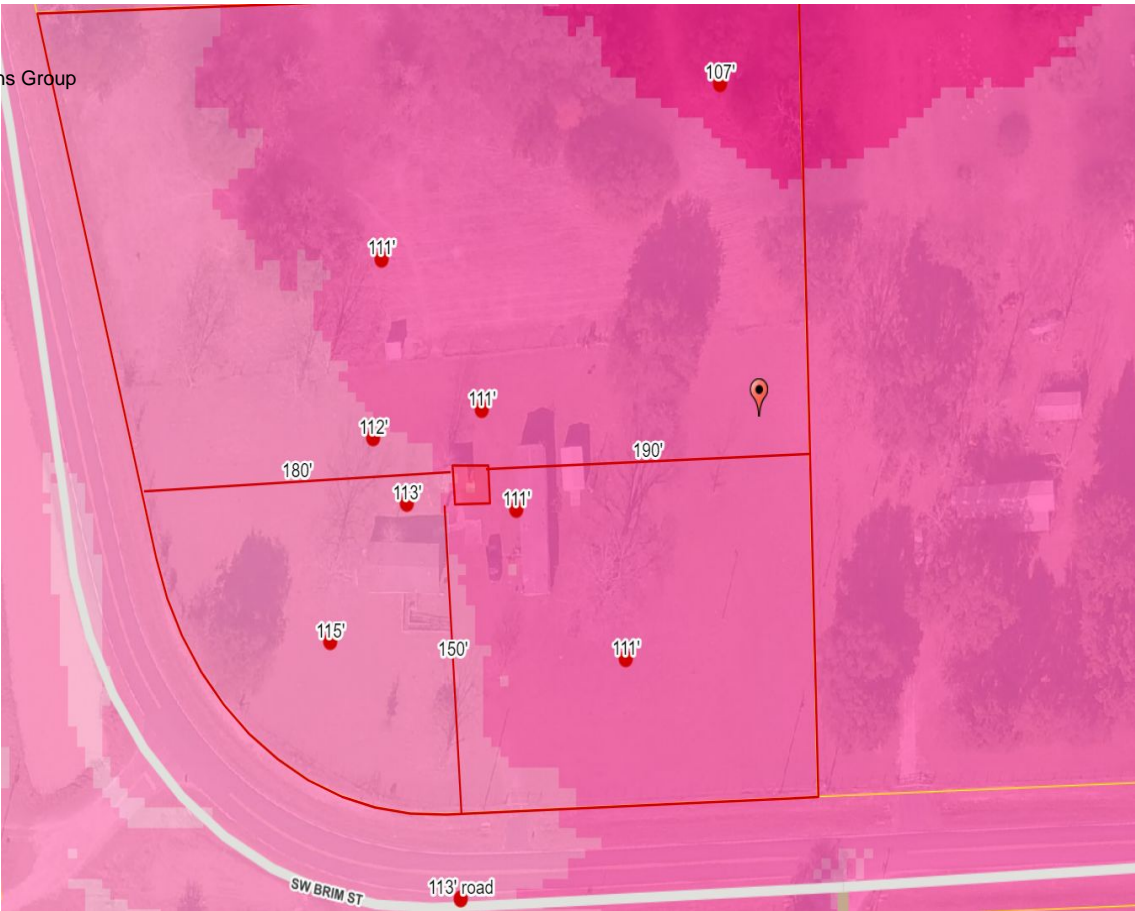

### Parcel Information

Parcel No: 11-4S-15-00344-011

Owner: ROWLAND JOEL &

Subdivision: GODBOLD ACRES

Lot: 11

Acres: 3.635813

Deed Acres: 4.01 Ac

District: District 2 Rocky Ford

Future Land Uses: Agriculture - 3

Flood Zones:

Official Zoning Atlas: A-3

All data, information, and maps are provided"as is" without warranty or any representation of accuracy, timeliness of completeness. Columbia County, FL makes no warranties, express or implied, as to the use of the information obtained here. There are no implies warranties of merchantability or fitness for a particular purpose. The requester acknowledges and accepts all limitations, including the fact that the data, information, and maps are dynamic and in a constant state of maintenance, and update.