

# Columbia County, FLA - Building & Zoning Property Map

Printed: Mon Dec 12 2022 15:47:58 GMT-0500 (Eastern Standard Time)

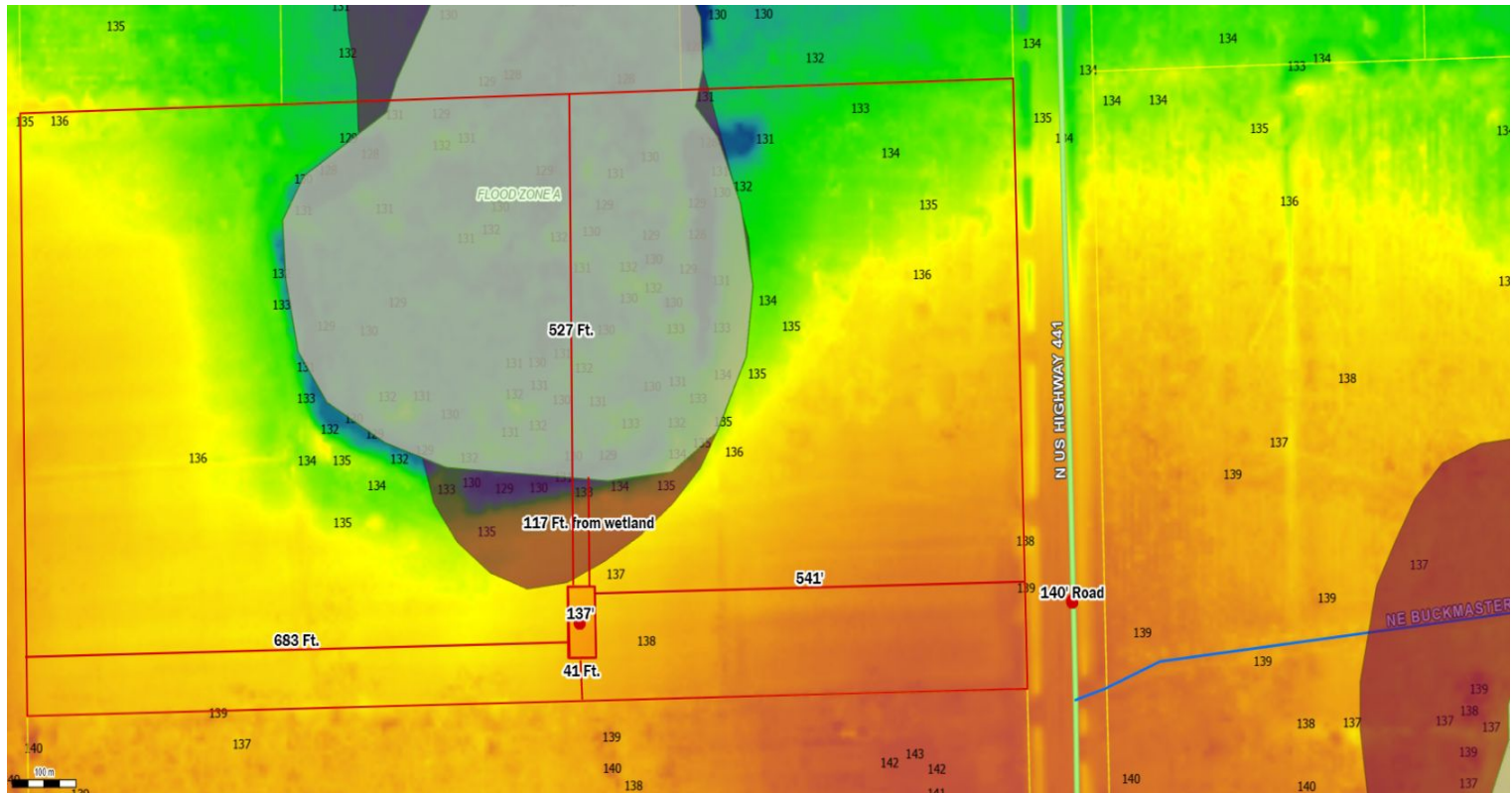

Parcel No: 29-2S-17-04785-000  
Owner: CROWDER HOWARD P SR  
Subdivision:  
Lot:  
Acres: 18.85191  
Deed Acres: 20 Ac  
District: District 1 Ronald Williams  
Future Land Uses: Agriculture - 3  
Flood Zones: A,  
Official Zoning Atlas: A-3

All data, information, and maps are provided "as is" without warranty or any representation of accuracy, timeliness of completeness. Columbia County, FL makes no warranties, express or implied, as to the use of the information obtained here. There are no implied warranties of merchantability or fitness for a particular purpose. The requester acknowledges and accepts all limitations, including the fact that the data, information, and maps are dynamic and in a constant state of maintenance, and update.