

District No. 1 - Ronald Williams
District No. 2 - Rocky Ford
District No. 3 - Robby Hollingsworth
District No. 4 - Toby Witt
District No. 5 - Tim Murphy



BOARD OF COUNTY COMMISSIONERS • COLUMBIA COUNTY

Address Assignment and Maintenance Document

To maintain the county wide Addressing Policy you must make application for a 9-1-1 Address at the time you apply for a building permit. The established standards for addressing and posting numbers to all principal buildings, dwellings, businesses and industries are contained in Columbia County Ordinance 2001-9. The addressing system is to enable Emergency Services Agencies to locate you in an emergency, and to assist the United States Postal Service and the public in the timely and efficient provision of services to residents and businesses of Columbia County

Date/Time Issued: **7/30/2021 6:34:07 PM**

Address: **263 NW PARK Dr**

City: **LAKE CITY**

State: **FL**

Zip Code **32055**

Parcel ID **02440-000**

REMARKS: Address for proposed structure on parcel.

NOTICE: THIS ADDRESS WAS ISSUED BASED ON LOCATION AND ACCESS INFORMATION RECEIVED FROM THE REQUESTER. SHOULD, AT A LATER DATE, THE LOCATION AND/OR ACCESS INFORMATION BE FOUND TO BE IN ERROR OR CHANGED, THIS ADDRESS IS SUBJECT TO CHANGE.

Address Issued By: **Signed:/ Matt Crews**

Columbia County GIS/911 Addressing Coordinator

**COLUMBIA COUNTY
911 ADDRESSING / GIS DEPARTMENT**

**263 NW Lake City Ave., Lake City, FL 32055 Telephone: (386) 758-1125
Email: gis@columbiacountyfla.com**

District No. 1 - Ronald Williams
District No. 2 - Rusty DePratter
District No. 3 - Bucky Nash
District No. 4 - Everett Phillips
District No. 5 - Scarlet Parnell Frisina

BOARD OF COUNTY COMMISSIONERS • COLUMBIA COUNTY



July 26, 2016

VIA ELECTRONIC MAIL

David Mrvica
17051 27th Place
Lake City, FL 32024

Re: Statement of Land Use and Zoning
Tax Parcel 02440-000

Dear Mr. Mrvica,

In response to your request for a statement of land use and zoning for Tax Parcel 02440-000, the subject property has a Future Land Use Map Designation of Residential, Low Density and a Zoning Designation of Residential, Single Family-2 ("RSF-2"). The existing use as a Mobile Home Park is a legal nonconforming use. In accordance with Section 2.3.8 of the Land Development Regulations ("LDRs"), the use as a Mobile Home Park is approved for up to fourteen (14) mobile home dwelling units.

If you have any additional questions, please do not hesitate to contact me via email or phone at bstubbs@columbiacountyfla.com or (386) 754-7119.

Sincerely,

A handwritten signature in blue ink, which appears to read "B. M. Stubbs", is written over a horizontal line.

Brandon M. Stubbs
County Planner/LDR Admin.
Building & Zoning

BOARD MEETS THE FIRST THURSDAY AT 5:30 P.M.
AND THIRD THURSDAY AT 5:30 P.M.

P.O. BOX 1529 ▼ LAKE CITY, FLORIDA 32056-1529 ▼ PHONE: (386) 755-4100

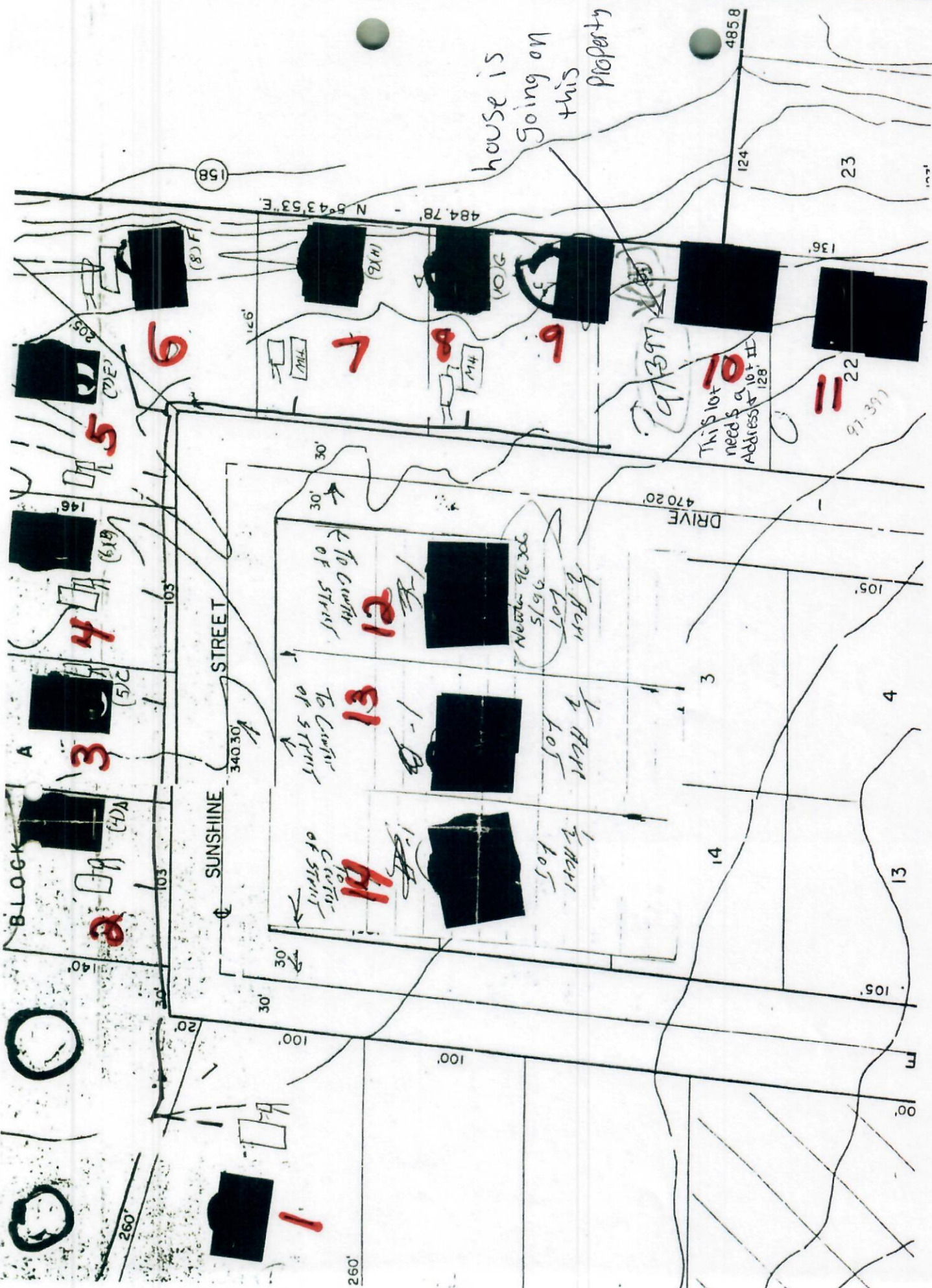

house is
going on
this
property

This lot
need \$9,100 + II
Address 128'

To Center
of Street

To Center
of Street

To Center
of Street

1/2 ACRES
100' x 100'

1/2 ACRES
100' x 100'

1/2 ACRES
100' x 100'

