

Columbia County Property Appraiser  
Jeff Hampton

2025 Working Values  
updated: 2/13/2025

Parcel 32-2S-17-04821-001 (24300)

Owner & Property Info

Result: 4 of 7

Owner	HOPPER JACOB R HOPPER JAMIE L 681 NW JOSEPHINE ST LAKE CITY, FL 32055		
Site	681 NW JOSEPHINE ST, LAKE CITY		
Description*	ALL THAT PORTION LYING W OF US-441 & N OF COUNTY RD EX APPROX 65.70 ACRES WETLAND BUFFER FOR COLUMBIA COUNTY AS DESC IN ORB 1136-2414 & EX 177.50 ACRE PARCEL RELEASED FROM PCA LEASE JANUARY 2009 DEED REC IN BK 1117 PG 1274 DESC PRCL NORTH OF FALLING CREEK		
Area	23.8 AC	S/T/R	32-2S-17
Use Code**	IMPROVED AG (5000)	Tax District	3

\*The Description above is not to be used as the Legal Description for this parcel in any legal transaction.  
\*\*The Use Code is a FL Dept. of Revenue (DOR) code and is not maintained by the Property Appraiser's office. Please contact your city or county Planning & Zoning office for specific zoning information.

Property & Assessment Values

2024 Certified Values		2025 Working Values	
Mkt Land	\$4,000	Mkt Land	\$4,000
Ag Land	\$10,237	Ag Land	\$10,237
Building	\$238,360	Building	\$235,877
XFOB	\$0	XFOB	\$0
Just	\$310,760	Just	\$308,277
Class	\$252,597	Class	\$250,114
Appraised	\$252,597	Appraised	\$250,114
SO 1	\$11,440	SOH 10	\$2,260
Assessed	\$241,157	Assessed	\$247,854
Exempt	13 HX HB \$241,157	Exempt	13 HX HB \$247,854
Total Taxable	county:\$0 city:\$0 other:\$0 school:\$0	Total Taxable	county:\$0 city:\$0 other:\$0 school:\$0

NOTE: Property ownership changes can cause the Assessed value of the property to reset to full Market value, which could result in higher property taxes.

Aerial Viewer    Picometry    Google Maps

2023 2022 2019 2016 2013 Sales

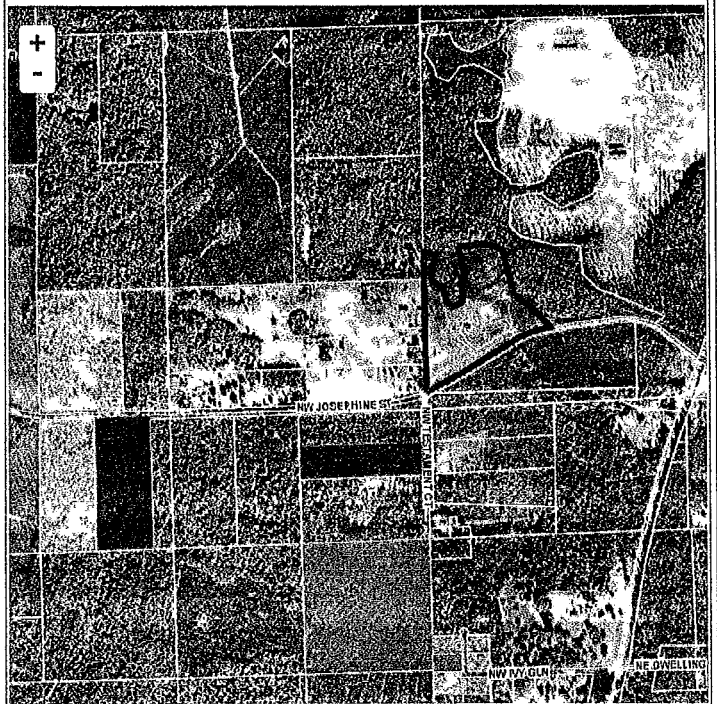

Sales History

Sale Date	Sale Price	Book/Page	Deed	V/I	Qualification (C)	RCode
12/20/2019	\$80,000	10	WD	V	Q	01
4/25/2007	\$1,000,000	1 17	TR	V	Q	01
7/28/1991	\$90,000	1 2	WD	V	U	12

Building Characteristics

Bldg Sketch	Description*	Year Blt	Base SF	Actual SF	Bldg Value
k h	SINGLE FAM (0100)	2020	1955	2740	\$235,877

\*Bldg Desc determinations are used by the Property Appraisers office solely for the purpose of determining a property's Just Value for ad valorem tax purposes and should not be used for any other purpose.

Extra Features & Out Buildings

Code	Desc	Year Blt	Value	Units	Dims
NONE					

Land Breakdown

Code	Desc	Units	Adjustments	Eff Rate	Land Value
0100	SFR (MKT)	1 000 AC	1.0000/1.0000 1.0000/ /	\$4,000 /AC	\$4,000
5500	TIMBER 2 (AG)	22.800 AC	1.0000/1.0000 1.0000/ /	\$449 /AC	\$10,237
9910	MKT.VAL.AG (MKT)	22.800 AC	1.0000/1.0000 1.0000/ /	\$3,000 /AC	\$68,400

Search Result: 4 of 7

© Columbia County Property Appraiser | Jeff Hampton | Lake City, Florida | 386-758-1083

by: Gr F L n

The information presented on this website was derived from data which was compiled by the Columbia County Property Appraiser solely for the governmental purpose of property assessment. This information should not be relied upon by anyone as a determination of the ownership of property or market value. The GIS Map Image is not a survey and shall not be used in a Title Search or any official capacity. No warranties, expressed or implied, are provided for the accuracy of the data herein, its use, or its interpretation. This website was last updated: 2/13/2025 and may not reflect the data currently on file at our office.

16' x 32' Pool 3 1/2  
Sunledge with Umt  
Color Lights  
Salt System  
Robotic Cleaner  
Concrete Decking  
2 Deck Jets

Pool: 512 S.F.  
Deck: 958 S.F.  
Tile: 96 L.F.

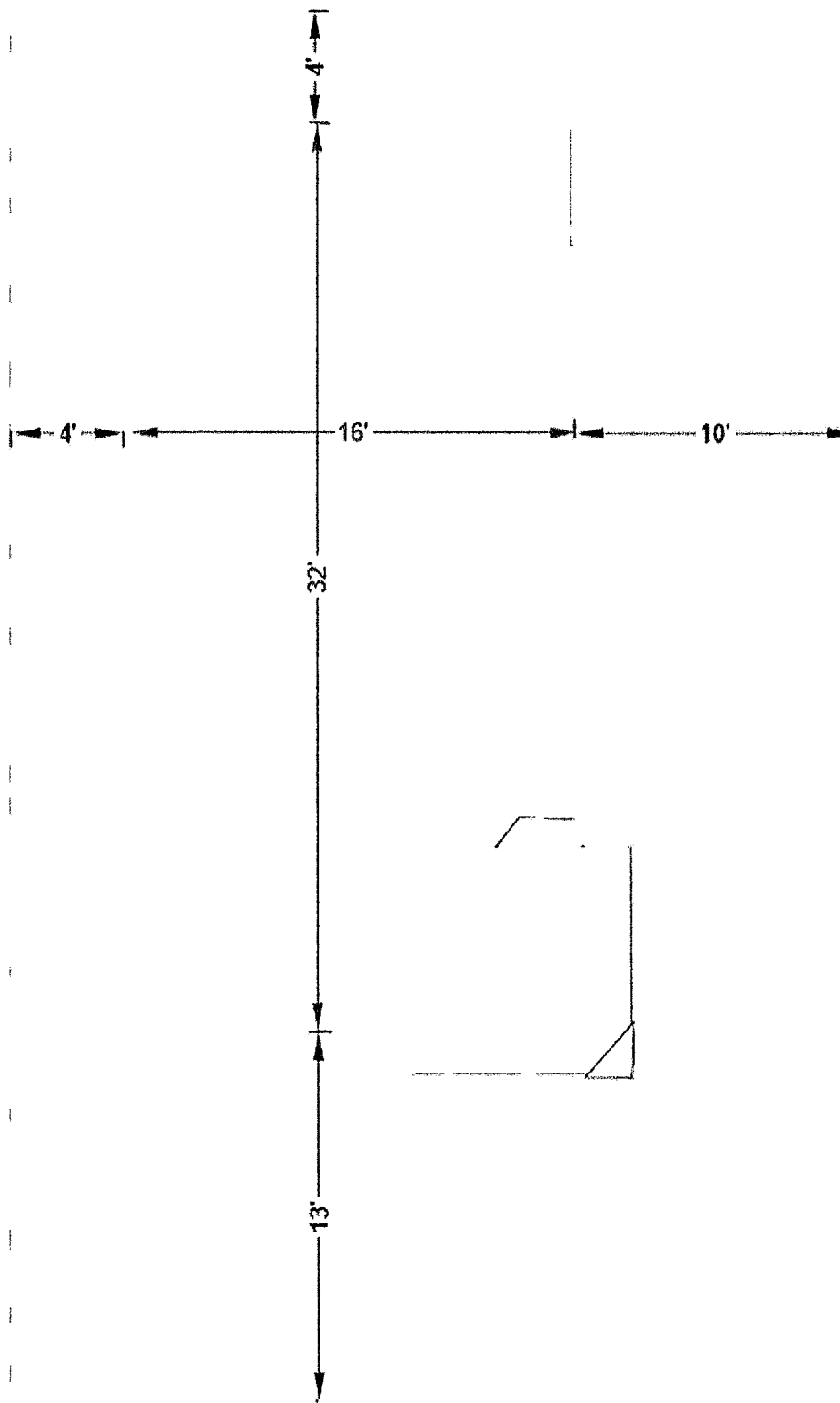

Jacob and Jamie Hopper  
904-826-7741  
roarjamie@yahoo.com

Hopper Residence  
681 NW Josephine St  
Lake City, FL

Peeler Pools of North Fl  
8390 SW Old Wire Rd  
Ft White, FL 32038  
CPC1459031