

Legend

2018Aerials

Parcels

SRWMD Wetlands

2018 Flood Zones

0.2 PCT ANNUAL CHANCE

A

AE

AH

Roads

Roads

others

Dirt

Interstate

Main

Other

Paved

Private

LidarElevations

X

Columbia County, FLA - Building & Zoning Property Map

Printed: Tue Oct 06 2020 10:07:47 GMT-0400 (Eastern Daylight Time)

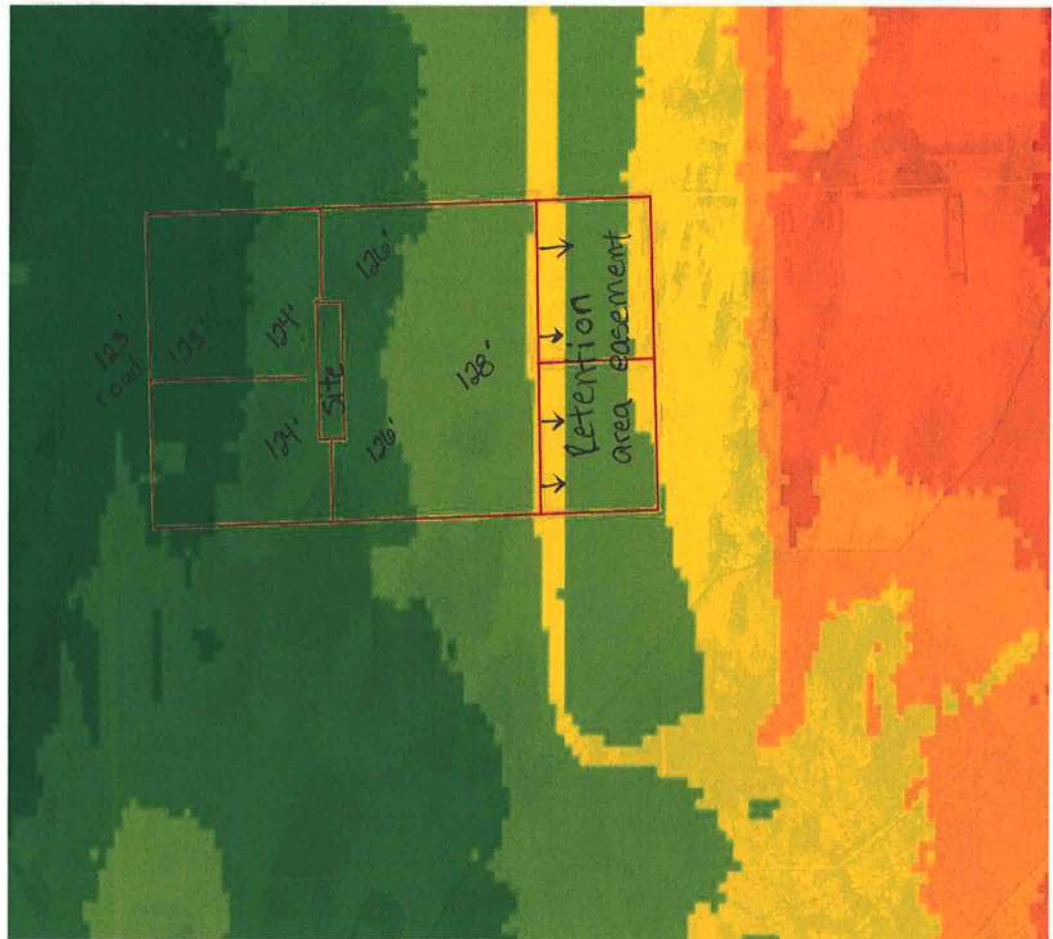

Parcel Information

Parcel No: 15-4S-17-08355-508

Owner: MORALES MIRTA L

Subdivision: EAGLES RIDGE PHASE 2

Lot: 8

Acres: 1.11919534

Deed Acres: 1.12 Ac

District: District 4 Toby Witt

Future Land Uses: Residential - Very Low

Flood Zones:

Official Zoning Atlas: RR

All data, information, and maps are provided "as is" without warranty or any representation of accuracy, timeliness of completeness. Columbia County, FL makes no warranties, express or implied, as to the use of the information obtained here. There are no implied warranties of merchantability or fitness for a particular purpose. The requester acknowledges and accepts all limitations, including the fact that the data, information, and maps are dynamic and in a constant state of maintenance, and update.