

FLORIDA BUILDING CODE R4501

THE POOL CONTRACTOR IS RESPONSIBLE FOR FURNISHING ALL DETAIL DESIGN REQUIREMENTS FOR EACH INDIVIDUAL POOL IN ACCORDANCE WITH THE FLORIDA BUILDING CODE, AND ALL CONSTRUCTION SHALL MEET ALL APPLICABLE CODES INCLUDING PLUMBING, ELECTRICAL AND GAS. PIPING SHALL BE SCH. 40 PVC, NSFpw, MAX. PRESSURE VELOCITY 10 FPS, SUCTION 6 FPS. THE POOL PLAN SHALL SHOW THE DESIGN PLUMBING AS PER THE SAMPLE WITH THE INFORMATION REQUIRED SHOWN. MAIN DRAIN PLUMBING SHALL BE TWO DRAINS SEPARATED BY 3' WITH APPROVED ANSI/ASME A112.19.8 2009 COVERS. AS AN ALTERNATE THE APPROVED DRAINS MAY BE PLACED ON DIFFERENT PLANES. THE TWO DRAINS SHALL HAVE A COMMON SUCTION LINE. SUCTION GRATES MAY BE USED IF APPROVED AT A MAXIMUM OF 1 1/2 FPS AND THE SUCTION PIPING IS RECESSED FROM THE GRATE THE DISTANCE EQUAL TO THE SUCTION PIPE SIZE. SKIMMERS DO NOT REQUIRE PROTECTION AND MUST BE DESIGNED FOR A MINIMUM 25 gpm. THE FOLLOWING SHALL BE LABELED WITH LABEL MARKER TAPE AT THE FILTER LOCATION: PIPES, VALVES, PUMP(S) OFF SWITCH.

- SPECIAL SPA REQUIREMENTS:**
- MAXIMUM WATER DEPTH 4', MAXIMUM SEAT DEPTH 28", MAX.
 - FLOOR SLOPE 1:12
 - STEPS: MIN. TREAD 10" X 12", 7" MIN. RISER, 12" MAX. RISER EXCEPT THE BOTTOM STEP MAY BE 14" IF IT IS THE SEAT. INTERMEDIATE TREADS AND RISERS TO BE UNIFORM. IF THE SPA IS OPERATED INTERMITTENTLY IT SHALL HAVE A ONE HOUR TURNOVER, IF CONTINUOUS A SIX HOUR TURNOVER.
 - MAXIMUM TEMPERATURE 104 DEGREES.
 - MEET ANSI/NSPI ARTICLE XVII, SAFETY INSTRUCTION/SAFETY SIGNS.
 - PRESSURE TEST PIPING AT 35 PSI FOR 15 MINUTES OR MEET LOCAL CODE IF GREATER.

- GENERAL DESIGN REQUIREMENTS**
- DESIGN, CONSTRUCTION AND WORKMANSHIP SHALL BE IN CONFORMITY WITH THE REQUIREMENTS OF APSP/ICC 3, APSP/ICC 4, APSP/ICC 5, AND APSP/ICC 6 AND APSP/ICC 7 BASED ON THE POOL TYPE.
 - SEE NSPI FOR DIVING WATER ENVELOPES.
 - SLIDES SHALL MEET THE MANUFACTURE'S INSTALLATION REQUIREMENTS.
 - ALL POOLS WHETHER PUBLIC OR PRIVATE SHALL BE PROVIDED WITH A LADDER OR STEPS IN THE SHALLOW END WHERE THE WATER DEPTH EXCEEDS 24 INCHES (610 MM). IN PRIVATE POOLS WHERE WATER DEPTH EXCEEDS 5 FEET (1524 MM) THERE SHALL BE LADDERS, STAIRS OR UNDERWATER BENCHES/ SWIM-OUTS IN THE DEEP END. WHERE MANUFACTURED DIVING EQUIPMENT IS TO BE USED, BENCHES OR SWIM-OUTS SHALL BE RECESSED OR LOCATED IN A CORNER.
 - CIRCULATION SYSTEMS, COMPONENTS AND EQUIPMENT SHALL COMPLY WITH NSF 50.
 - THE MAXIMUM TURNOVER RATE IS 12 HOURS.
 - FILTERS SHALL HAVE AN AIR RELEASE AND PRESSURE GAGE.
 - PUMPS 3 HP AND LESS SHALL MEET ANSI/UL1081 CORROSION RESISTANT WITH STRAINER AND MEET THE REQUIRED FLOW.
 - SURFACE SKIMMERS SHALL MEET NSF 50 AND THERE SHALL BE ONE FOR EVERY 800 SQUARE FEET OF SURFACE AREA.
 - APPROVED MANUFACTURED INLET FITTINGS FOR THE RETURN OF RECIRCULATED POOL WATER SHALL BE PROVIDED ON THE BASIS OF AT LEAST ONE PER 300 SQUARE FEET (28 m2) OF SURFACE AREA. SUCH INLET FITTINGS SHALL BE DESIGNED AND CONSTRUCTED TO INSURE AN ADEQUATE SEAL TO THE POOL STRUCTURE AND SHALL INCORPORATE A CONVENIENT MEANS OF SEALING FOR PRESSURE TESTING OF THE POOL CIRCULATION PIPING. WHEN MORE THAN ONE INLET IS REQUIRED, THE SHORTEST DISTANCE BETWEEN ANY TWO REQUIRED INLETS SHALL BE AT LEAST 10 FEET (3048 MM).
 - HEATER SHALL MEET ANSI-Z21.56 OR UL 1261 OR UL 559.
 - DISINFECTANT EQUIPMENT SHALL COMPLY WITH NSF 50.
 - PRESSURE TEST PIPING AT 35 PSI FOR 15 MINUTES OR MEET LOCAL CODE IF GREATER.
 - RESIDENTIAL SWIMMING BARRIER REQUIREMENTS TO MEET SECTIONS 454.2.17
 - WASTE DISPOSAL TO COMPLY WITH SECTION 454.2.10

- ELECTRICAL REQUIREMENTS:**
- WIRING AND BONDING AND ALL ELECTRICAL TO COMPLY WITH CHAPTER 42, FLORIDA BUILDING CODE 7TH EDITION-RESIDENTIAL AND NEC 2017.
 - NO OUTLET OR OVERHEAD POWER WITHIN 10' IF WITHIN 15' PROTECT BY GFI, TRANSFORMER MIN. 10' FROM POOL, 8" ABOVE WATER, J BOX 4' FROM POOL, BRASS TO J BOX OR TRANSFORMER WHICH EVER IS FIRST EXCEPT WHERE PVC IS APPROVED.



SAMPLE ONLY. EACH APPLICATION FOR PERMIT SHALL BE BASED ON A TOTAL DYNAMIC HEAD OF 60 ft.

Determine System Flow Rate:
Minimum Flow Rate Required: 35gpm per skimmer (Required: 1 Skimmer per 800 sq ft)

Pool Volume: 500 sq. ft x 4 ave depth x 7.481 gal/cf = 15,000 gallons
Turnover Time in Hours: 6 hours x 60 min/hr = 360 minutes
Flow Rate: 15,000 gallons / 360 minutes = 42 gpm

| PIPE SIZING CHART (MAXIMUM) | | |
|-----------------------------|---------|----------|
| PIPE | SUCTION | PRESSURE |
| 1 1/2" | 35 GPM | 65 GPM |
| 2" | 60 | 105 |
| 2 1/2" | 90 | 147 |
| 3" | 135 | 230 |
| 4" | 235 | 396 |

FOR POOLS WITH VOLUME =15,000 GALS.
PUMP: STARITE P66DL OR HAYWARD SUPERII 3/4 HP 42 GPM 60' TURN
TURNOVER RATE = 6 HOURS = 360 MINS.
FILTER: STARITE PTM 50, 50 GPM OR HAYWARD C751, 75 GPM CAPACITY
MAIN DRAIN: HAYWARD W61048E
CLEANER: HAYWARD VAC LOC

MAIN SUCTION PIPE SIZE 2"
SKIMMER SUCTION PIPE SIZE 2"
CLEANER/VAC PIPE SIZE 1 1/2"
RETURN SUCTION PIPE SIZE 1 1/2"

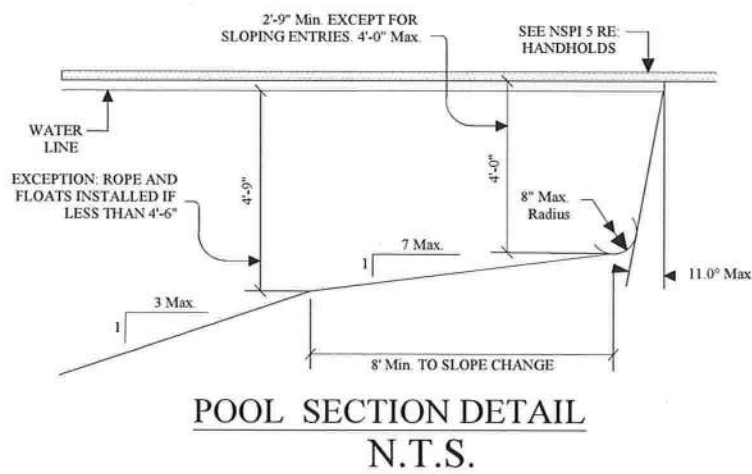
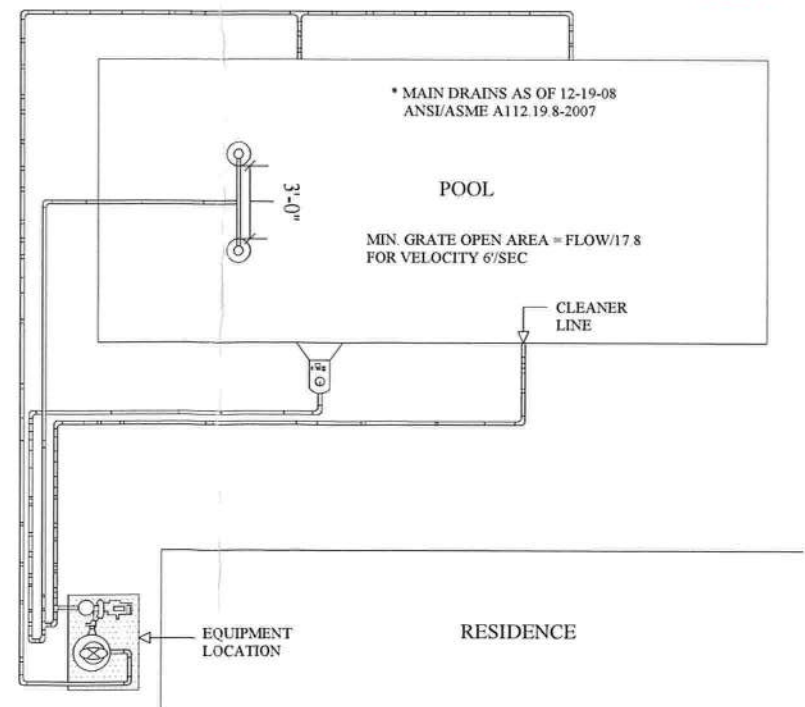

SB836, 6-20-07
FOR BONDING AND GROUNDING SYSTEMS FOR SWIMMING POOLS, THE USE OF AN UNDERGROUND BONDING CONDUCTOR MADE OF #8 AWG. BARE SOLID COPPER WIRE BURIED TO A MINIMUM DEPTH OF 4 INCHES TO 6 INCHES BELOW SUBGRADE, AND 18 TO 24 INCHES FROM INSIDE WALL OF A SWIMMING POOL OR SPA, IS DEEMED A PERMISSIBLE ALTERNATIVE OR EQUIVALENT TO COMPLIANCE WITH s. 680.26(c) OF THE NATIONAL ELECTRICAL CODE.

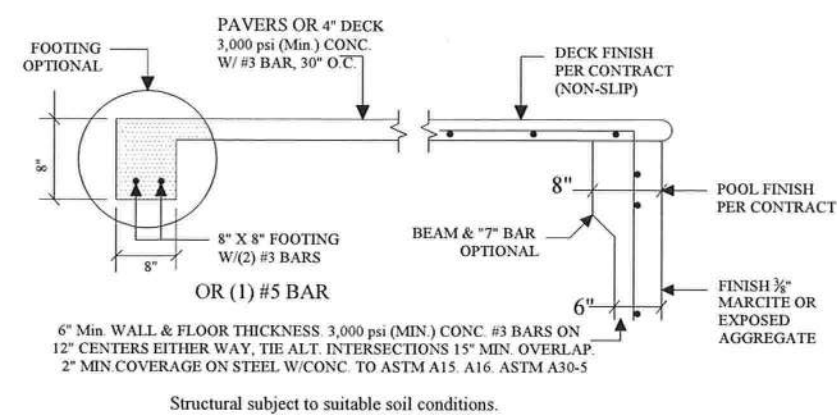

POOL/SPA, DECK, BEAM, WALL, FLOOR
N.T.S.

COMPLIES WITH FLORIDA BUILDING CODE, 7TH EDITION (2020)

G.B. COLLINS ENGINEERING P.A.
CERTIFICATE OF AUTHORIZATION 27934
AQUATIC ENGINEERING CONSULTANTS
300 ALTERNATE 19 NORTH, SUITE A
PALM HARBOR, FLORIDA 34683
gb_collins@verizon.net
(727)-442-8443

HYDRO FUN POOLS, LLC
Standard Residential Pool
and/or Spa Design

[Signature]
SAMUEL A. LIBERATORE, P.E. #55740
JANUARY 4, 2021

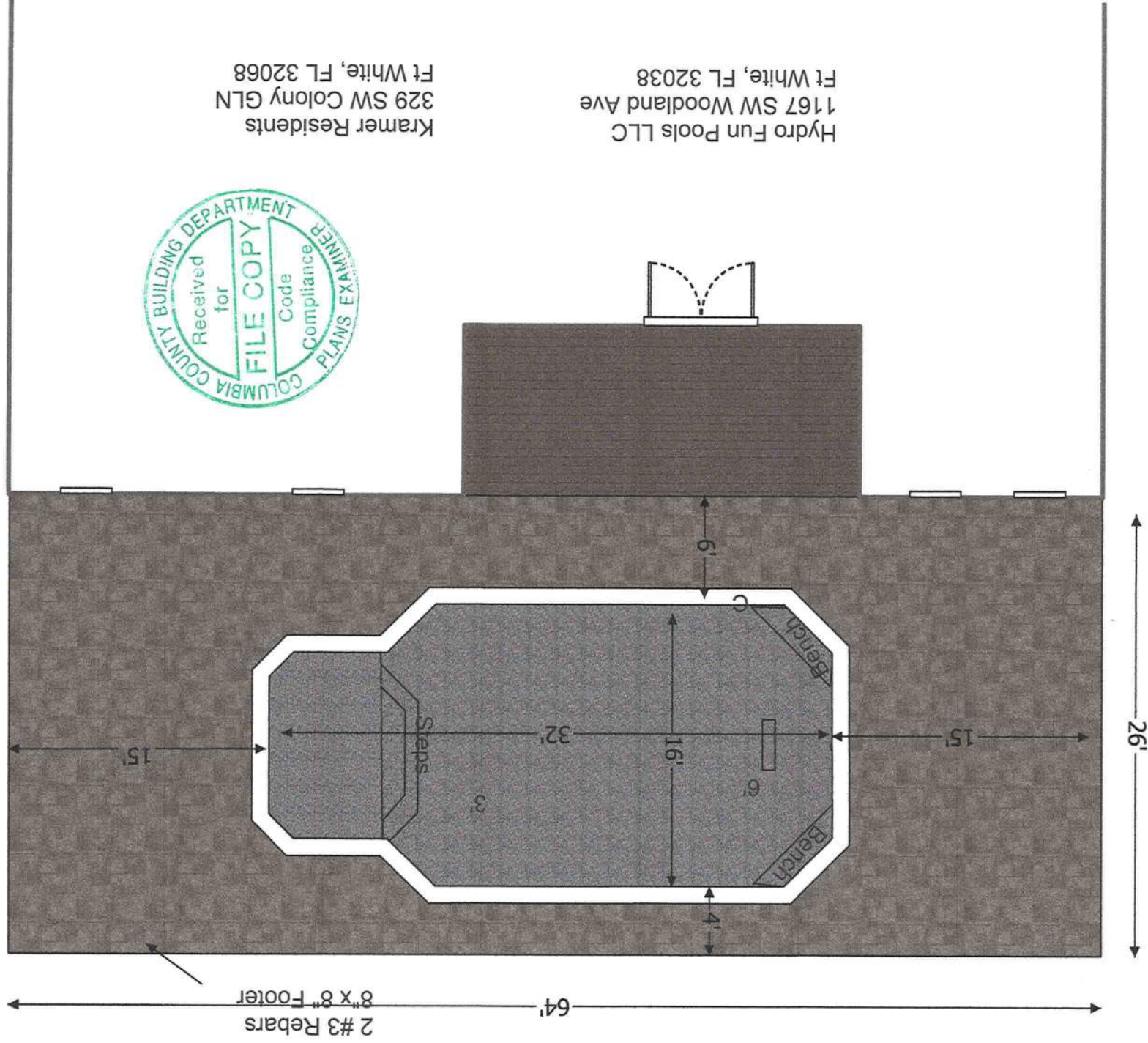

Hydro Fun Pools LLC
1167 SW Woodland Ave
Ft White, FL 32038

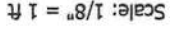



x