

BEARING HEIGHT SCHEDULE

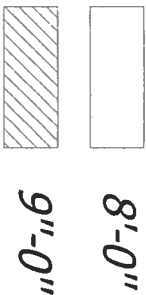

6/12 PITCH  
2' OVERHANGS

NOTES:

- 1) REFER TO BID SPECIFICATIONS FOR HANGING INSTALLATION AND TEMPORARY BRACING. REFER TO ENGINEERED DRAWINGS FOR FURNISHING BRACING REQUIRED.
- 2) ALL TRUSSES (INCLUDING TRUSSES UNDER VALLEY FRAMING) MUST BE COMPLETELY DECKED OR REFER TO DETAIL V05 FOR ALTERNATE BRACING REQUIREMENTS.
- 3) ALL VALLEYS ARE TO BE CONVENTIONALLY FRAMED BY BUILDER.
- 4) ALL TRUSSES ARE DESIGNED FOR 2 o.c. MAXIMUM SPACING, UNLESS OTHERWISE NOTED.
- 5) ALL WALLS SHOWN ON PLACEMENT PLAN ARE CONSIDERED TO BE LOAD BEARING, UNLESS OTHERWISE NOTED.
- 6) SY42 TRUSSES MUST BE INSTALLED WITH THE TOP BEING UP.
- 7) ALL ROOF TRUSS HANGERS TO BE SIMPSON HTU26 UNLESS OTHERWISE NOTED. ALL FLOOR TRUSS HANGERS TO BE SIMPSON TH4422 UNLESS OTHERWISE NOTED.
- 8) BEARING AND INTEL. (DOR) TO BE FURNISHED BY BUILDER.

SHOP DRAWING APPROVAL

THIS LAYOUT IS THE SOLE SOURCE FOR FABRICATION OF TRUSSES AND V005. ALL PREVIOUS ARCHITECTURAL OR OTHER TRUSS LAYOUTS, REVIEW AND APPROVAL OF THIS LAYOUT MUST BE RECEIVED BEFORE ANY TRUSSES WILL BE BUILT. VERIFY ALL CONDITIONS TO MAKE AGAINST CHANGES THAT WILL RESULT IN EXTRA CHARGES TO YOU.

Expedited Return Date: \_\_\_\_\_

Approved By: \_\_\_\_\_ Date: \_\_\_\_\_



Bunnell  
PHONE: 904-437-3349 FAX: 904-437-3994  
Jacksonville  
PHONE: 904-772-6100 FAX: 904-772-1973  
Lake City  
PHONE: 386-755-6894 FAX: 386-755-7973  
Sanford  
PHONE: 407-322-0059 FAX: 407-322-5553

BUILDER JENKINS

REAL ESTATE LOT #3 WISE ESTATES

WORK CUSTOM SCALE NTS  
DATE 04-25-06 DRAWN BY RAL

DATE 04-25-06 DRAWN BY RAL

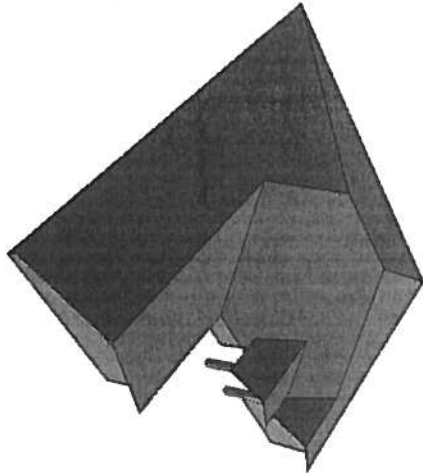
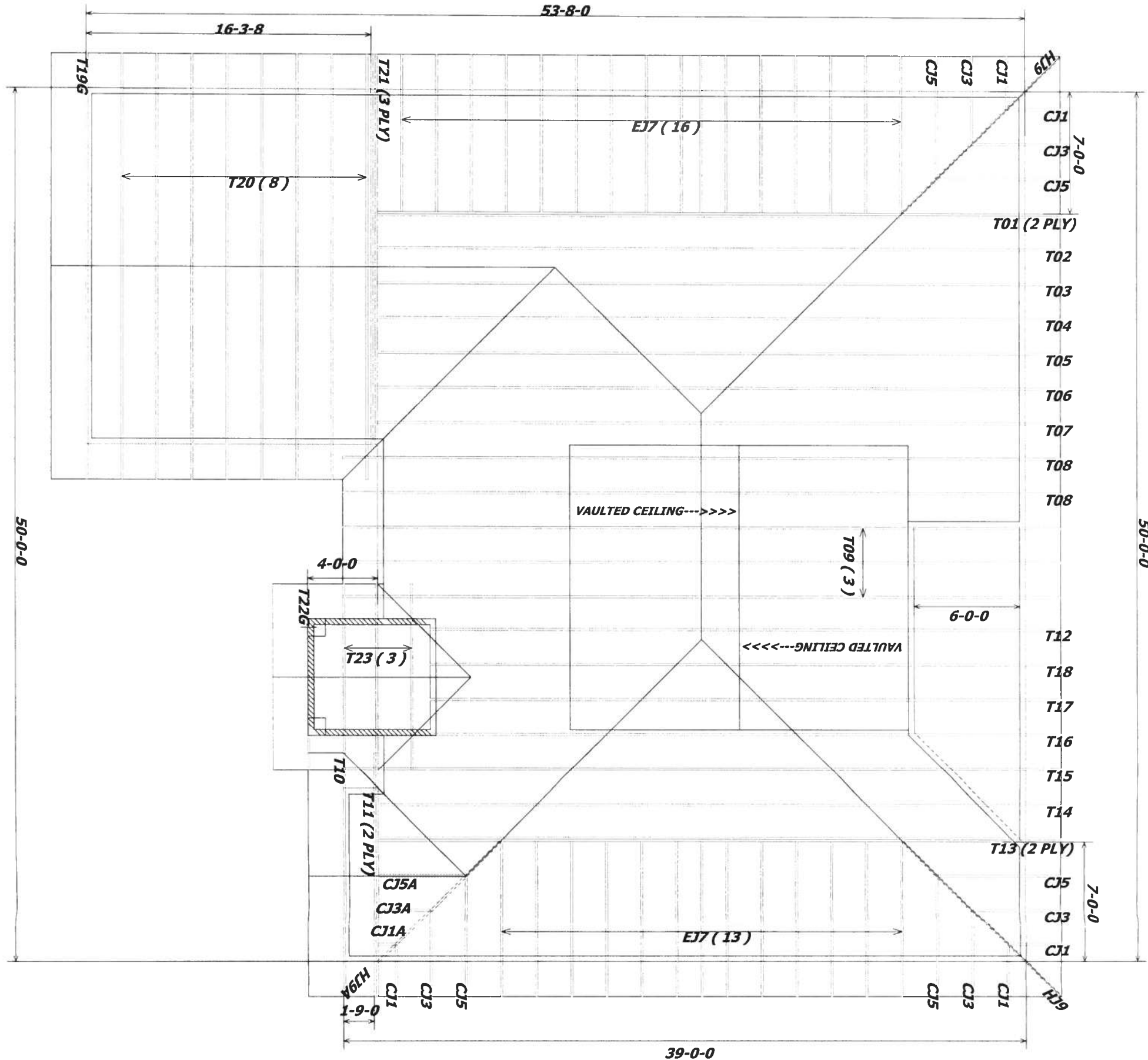

\*\*\* HANGER SCHEDULE \*\*\*  
2 -- HGUS26 - 2  
7 -- HTU26