

# **PERMIT APPLICATION / MANUFACTURED HOME INSTALLATION APPLICATION**

*For Office Use Only*

(Revised 7-1-15)

Zoning Official [Signature]

Building Official TM

10/26/17

AP# 1716-79

Date Received 10/25

By JW

Permit # 2502/35958

Flood Zone X

Development Permit \_\_\_\_\_

Zoning A-3

Land Use Plan Map Category A

Comments \_\_\_\_\_

FEMA Map# \_\_\_\_\_ Elevation \_\_\_\_\_ Finished Floor 1st level River \_\_\_\_\_ In Floodway \_\_\_\_\_

☒ Recorded Deed or ☐ Property Appraiser PO ☒ Site Plan ☒ FH# 17-0679 ☒ Well letter OR

☐ Existing well ☐ Land Owner Affidavit ☒ Installer Authorization ☐ FW Comp. letter ☒ App Fee Paid

☐ DOT Approval ☐ Parent Parcel # \_\_\_\_\_ ☐ STUP-MH \_\_\_\_\_ ☒ 911 App

☐ Ellisville Water Sys ☐ Assessment Paid on Property ☐ Out County ☐ In County ☒ Sub VF Form

Property ID # 15-3S-16-02144-009 Subdivision na Lot# \_\_\_\_\_

▪ New Mobile Home X Used Mobile Home \_\_\_\_\_ MH Size 32x72 Year 2018

▪ Applicant Dale Burd or Rocky Ford or Kim Koon Phone # 386-497-2311

▪ Address 546 SW Dortch Street, Fort White, FL, 32038

▪ Name of Property Owner Donald Cothran Phone# 386-288-8715

▪ 911 Address 4336 NW Lake Jeffery Rd Lake City FL 32055

▪ Circle the correct power company - FL Power & Light - (Clay Electric)  
(Circle One) - Suwannee Valley Electric - Duke Energy

▪ Name of Owner of Mobile Home Donald Cothran Phone # 386-288-8715

Address 863 Catherine Lane, Lake City, FL, 32025

▪ Relationship to Property Owner Same

▪ Current Number of Dwellings on Property 0

▪ Lot Size 340 x 645 Total Acreage 5.02

▪ Do you : Have Existing Drive or Private Drive or need (Culvert Permit) or Culvert Waiver (Circle one)  
(Currently using) (Blue Road Sign) (Putting in a Culvert) (Not existing but do not need a Culvert)

▪ Is this Mobile Home Replacing an Existing Mobile Home No

▪ Driving Directions to the Property Lake Jeffery Road, 4/10ths mile on left past Nash Road, TL on Power line easement... 400' to driveway on left

▪ Name of Licensed Dealer/Installer Rusty Knowles Phone # 386-397-0886

▪ Installers Address 5801 SW ST Hwy 47, Lake City, FL, 32024

▪ License Number IH-1038219 Installation Decal # 46075

JW sent email 10.27.17

page 1 of 2

New Home ☒ Used Home ☐  
 Home installed to the Manufacturer's Installation Manual ☒  
 Home is installed in accordance with Rule 15-C ☐  
 Single wide ☐ Wind Zone II ☐ Wind Zone III ☐  
 Double wide ☒ Installation Detail # 46075  
 Triple/Quad ☐ Serial # LDHGA 1171 8884 ASD

## PIER SPACING TABLE FOR USED HOMIES

Load bearing capacity	Footer size (sq in)	16' x 16" (256)	16 1/2" x 18 1/2" (342)	20' x 20" (400)	22' x 22" (484)	24' x 24" (576)	26' x 26" (676)
1000 nsf	3'	3'	4'	5'	6'	7'	8'
1500 nsf	4'	4'	5'	6'	7'	8'	9'
2000 nsf	5'	5'	6'	7'	8'	9'	10'
2500 nsf	6'	6'	7'	8'	9'	10'	11'
3000 nsf	7'	7'	8'	9'	10'	11'	12'
3500 nsf	8'	8'	9'	10'	11'	12'	13'

\* Interpolated from Rule 15C-1 pier spacing table.

## PIER PAD SIZES

I-beam pier pad size 23 1/2" x 3 1/2"  
 Perimeter pier pad size N/A  
 Other pier pad sizes (required by the mfg.) 16x16

Draw the approximate locations of marriage wall openings 4' foot or greater. Use this symbol to show the piers.

List all marriage wall openings greater than 4 foot and their pier pad sizes below.

## ANCHORS

Operating See Lateral Arms  
 Pier pad size See Lateral Arms

## FRAME TIES

within 2' of end of home spaced at 5' 4" oc

## OTHER TIES

Number 26  
 Sidelwall 26  
 Longitudinal 26  
 Marriage wall 26  
 Shearwall 26

## TIEDOWN COMPONENTS

Longitudinal Stabilizing Device (LSD)  
 Manufacturer Longitudinal Stabilizing Device w/ Lateral Arms  
 Manufacturer Omni Technology

These worksheets must be completed and signed by the installer. Submit the originals with the packet.

Installer Rusty Kowalski License # EH1076219  
 911 Address where home is being installed Lake Shelby Road  
 Manufacturer LINCOLN Length x width 32x72 Box

NOTE: If home is a single wide fill out one half of the blocking plan if home is a triple or quad wide sketch in remainder of home

I understand Lateral Arm Systems cannot be used on any home (new or used) where the sidewall ties exceed 5 R 4 in.

Installer's initials RK

Typical pier spacing 2' 6 1/2"  
 Show locations of Longitudinal and Lateral Systems (use dark lines to show these locations)

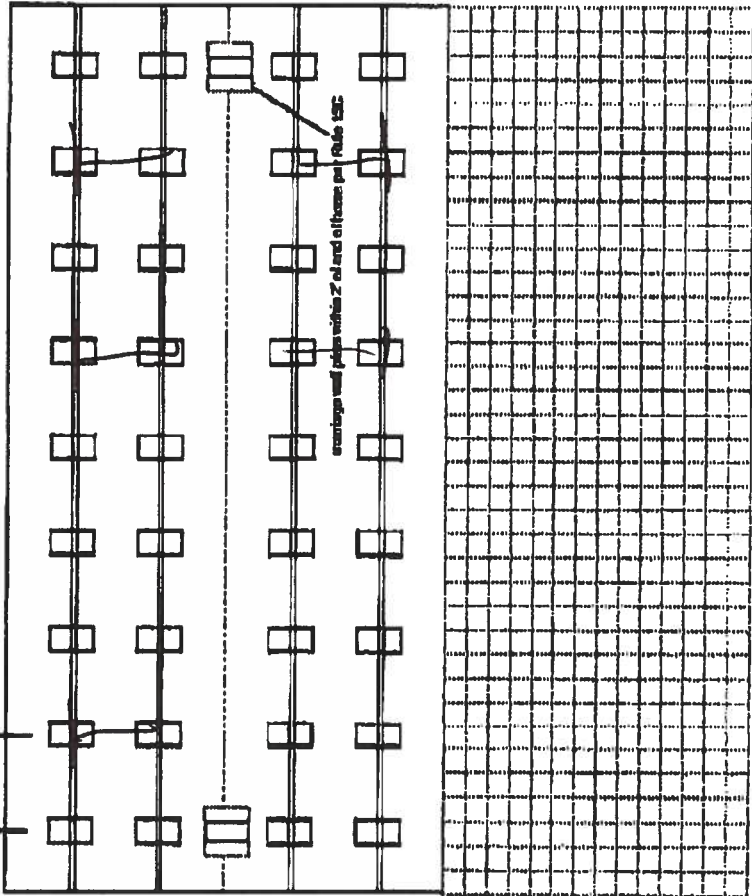

**Site Preparation**

Debris and organic material removed ☒ Pad ☒ Other ☐  
 Water drainage: Natural ☒ Swale ☐

**Fastening multi-wide units**

Floor: Type Fastener: 10d x 5 Length: 6" Spacing: 20"  
 Walls: Type Fastener: 8d x 4 Length: 4" Spacing: 20"  
 Roof: Type Fastener: 16d x 6 Length: 1 1/4" Spacing: 40"  
 For used homes a min. 30 gauge, 8" wide, galvanized metal slip will be centered over the peak of the roof and fastened with galv. roofing nails at 2' on center on both sides of the centerline.

**Weatherproofing**

I understand a properly installed gasket is a requirement of all new and used homes and that condensation, mold, mildew and buckled marriage walls are a result of a poorly installed or no gasket being installed. I understand a slip of tape will not serve as a gasket.

Installer's Initials: Rck

Type gasket: Factory  
 Pg. 1561

Installed:  
 Between Floors Yes ☒  
 Between Walls Yes ☒  
 Bottom of ridgebeam Yes ☒

**Weatherproofing**

The bottomboard will be repaired and/or taped. Yes ☒ Pg. 1561  
 Siding on units is installed to manufacturer's specifications. Yes ☒  
 Fireplace chimney installed so as not to allow intrusion of rain water. Yes ☒

**Miscellaneous**

Siding to be installed. Yes ☒ No ☐  
 Dryer vent installed outside of skirting. Yes ☒ No ☐  
 Range downflow vent installed outside of skirting. Yes ☒ N/A ☐  
 Drain lines supported at 4 foot intervals. Yes ☒ N/A ☐  
 Electrical crossovers protected. Yes ☒ No ☐  
 Other: ☐

Installer verifies all information given with this permit worksheet is accurate and true based on the

Installer Signature [Signature] Date 10-25-17

### POCKET PENETROMETER TEST

The pocket penetrometer tests are rounded down to psf or check here to declare 1000 lb. soil ☒ without testing.

X 15 X 15 X 15

### POCKET PENETROMETER TESTING METHOD

1. Test the penetrometer of the home at 6 locations.
2. Take the reading at the depth of the footer.
3. Using 500 lb. increments, take the lowest reading and round down to that increment.

X 15 X 15 X 15

### TORQUE PROBE TEST

The results of the torque probe test is NA using 1010 inch pounds or check here if you are declaring 5' anchors without testing NA. A test showing 275 inch pounds or less will require 5 foot anchors.

Note: A state approved lateral arm system is being used and 4 ft. anchors are allowed at the sidewall locations. I understand 5 ft anchors are required at all centerline locations where the torque test reading is 275 or less and where the mobile home manufacturer may require anchors with 4000 lb. holding capacity.

Installer's Initials: Rck

### ALL TESTS MUST BE PERFORMED BY A LICENSED INSTALLER

Installer Name Rusty C. Kennedy

Date Tested 10-25-17

Electrical

Connect electrical conductors between multi-wide units, but not to the main power source. This includes the bonding wire between multi-wide units. Pg. 1561

Plumbing

Connect all sewer drains to an existing sewer tap or septic tank. Pg. 1561

Connect all potable water supply piping to an existing water meter, water tap, or other independent water supply systems. Pg. 1561

Cotnam

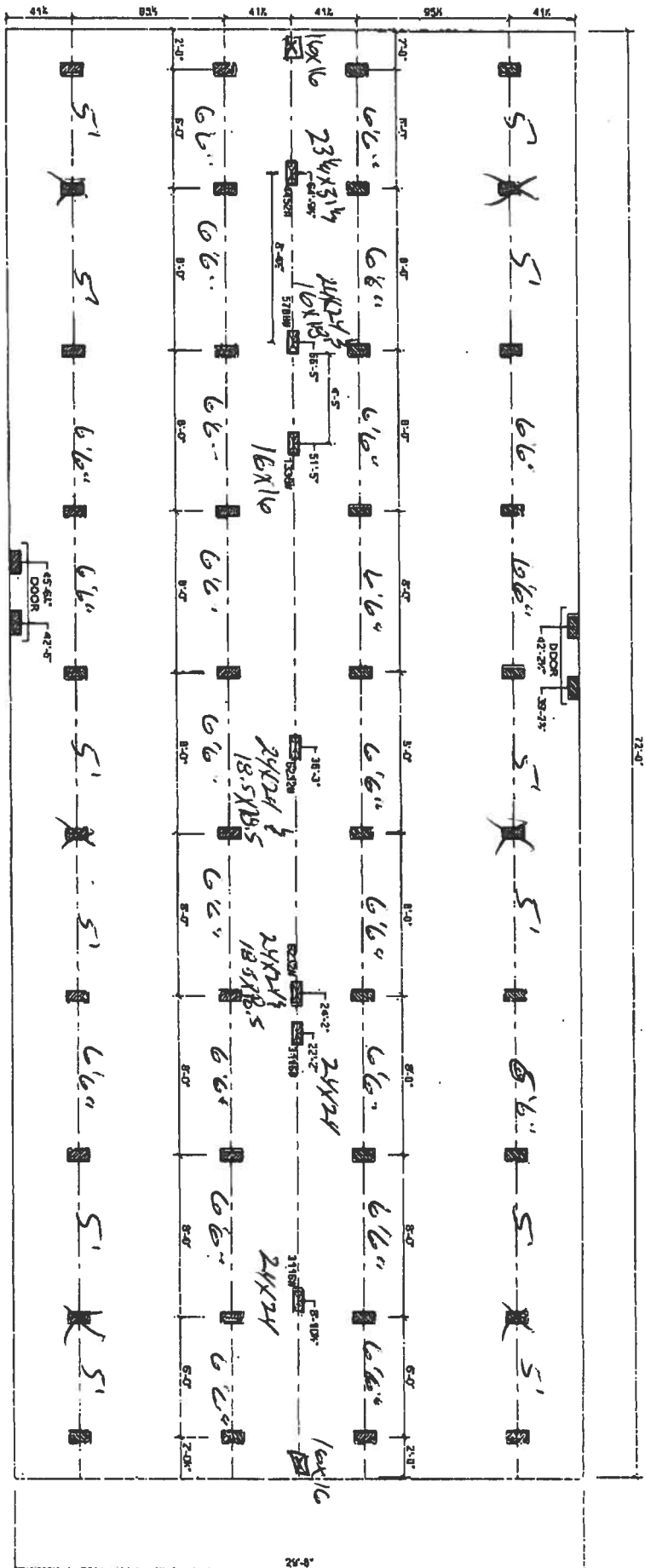

● TIEDOWN LOCATIONS (FOR CONCRETE SLAB SET)  
 ☒ MARRIAGE LINE OPENING SUPPORT PIERSTYP.

**FUNDATION NOTES:**

THIS DRAWING IS DESIGNED FOR THE STANDARD WIND ZONE AND IS TO BE USED IN CONJUNCTION WITH THE INSTALLATION MANUAL AND ITS SUPPLEMENTS. FOOTINGS ARE SHOWN FOR EXAMPLE ONLY. QUANTITY AND SPACING MAY VARY BASED ON PAD TYPE, SOIL CONDITION, ETC. FOOTINGS ARE REQUIRED AT SUPPORT POSTS. SEE INSTALLATION MANUAL FOR REQUIREMENTS.

**Live Oak Homes**  
**MODEL: S-3725A - 32 X 76**  
**4-BEDROOM / 2-BATH**

- |                             |   |
|-----------------------------|---|
| 1A. MAIN ELECTRICAL         | 9C. DUCT CROSSOVER                      |
| 1B. ELECTRICAL CROSSOVER    | 9D. SEWER DROPS                         |
| 1C. WATER INLET             | 10. RETURN AIR (WOBT HEAT PUMP ON DUCT) |
| 2. WATER CROSSOVER (IF ANY) | 11. SUPPLY AIR (WOBT HEAT PUMP ON DUCT) |
| 3. GAS WULT (IF ANY)        |   |
| 4. GAS CROSSOVER (IF ANY)   |   |

1102-629

S-3725A

**MOBILE HOME INSTALLATION SUBCONTRACTOR VERIFICATION FORM**



APPLICATION NUMBER 1716-79 CONTRACTOR Rusty Knowles PHONE 386-397-0886

**THIS FORM MUST BE SUBMITTED PRIOR TO THE ISSUANCE OF A PERMIT**

In Columbia County one permit will cover all trades doing work at the permitted site. It is REQUIRED that we have records of the subcontractors who actually did the trade specific work under the permit. Per Florida Statute 440 and Ordinance 89-6, a contractor shall require all subcontractors to provide evidence of workers' compensation or exemption, general liability insurance and a valid Certificate of Competency license in Columbia County.

***Any changes, the permitted contractor is responsible for the corrected form being submitted to this office prior to the start of that subcontractor beginning any work. Violations will result in stop work orders and/or fines.***

Cothran

✓ ELECTRICAL 1503	Print Name <u>Leo Jackson / Country Electric</u>	Signature 
	License #: <u>ES 12001176</u>	Phone #: <u>386-294-2993</u>
	Qualifier Form Attached <input checked="" type="checkbox"/>	
✓ MECHANICAL/ A/C 1669	Print Name <u>Ronald Bonds Sr.</u>	Signature 
	License #: <u>CAC 1817658</u>	Phone #: <u>800-259-3470</u>
	Qualifier Form Attached <input type="checkbox"/>	

*Qualifier Forms cannot be submitted for any Specialty License.*

Specialty License	License Number	Sub-Contractors Printed Name	Sub-Contractors Signature
MASON			
CONCRETE FINISHER			

**F. S. 440.103 Building permits; identification of minimum premium policy.**--Every employer shall, as a condition to applying for and receiving a building permit, show proof and certify to the permit issuer that it has secured compensation for its employees under this chapter as provided in ss. 440.10 and 440.38, and shall be presented each time the employer applies for a building permit.

Revised 10/30/2015





COLUMBIA COUNTY BUILDING DEPARTMENT  
135 NE Hernando Ave, Suite B-21, Lake City, FL 32055  
Phone: 386-758-1008 Fax: 386-758-2160

### LICENSED QUALIFIER AUTHORIZATION

I, Lao G Jackson (license holder name), licensed qualifier for Country Electric LLC (company name), do certify that the below referenced person(s) listed on this form is/are contracted/hired by me, the license holder, or is/are employed by me directly or through an employee leasing arrangement; or, is an officer of the corporation; or, partner as defined in Florida Statutes Chapter 408, and the said person(s) is/are under my direct supervision and control and is/are authorized to purchase and sign permits; call for inspections and sign subcontractor verification forms on my behalf.

Printed Name of Person Authorized	Signature of Authorized Person
1. <u>Davis Bird</u>	1. <u>[Signature]</u>
2. <u>Rodney Ford</u>	2. <u>[Signature]</u>
3. <u>Leo Jackson Jr</u>	3. <u>[Signature]</u>
4.	4.
5.	5.

I, the license holder, realize that I am responsible for all permits purchased, and all work done under my license and fully responsible for compliance with all Florida Statutes, Codes, and Local Ordinances. I understand that the State and County Licensing Boards have the power and authority to discipline a license holder for violations committed by him/her, his/her agents, officers, or employees and that I have full responsibility for compliance with all statutes, codes and ordinances inherent in the privilege granted by issuance of such permits.

If at any time the person(s) you have authorized is/are no longer agents, employees(s), or officer(s), you must notify this department in writing of the changes and submit a new letter of authorization form, which will supersede all previous lists. Failure to do so may allow unauthorized persons to use your name and/or license number to obtain permits.

[Signature] License Qualifiers Signature (Notarized) FS12001176 License Number 4/26/16 Date

#### NOTARY INFORMATION

STATE OF FLORIDA COUNTY OF Columbia

The above license holder, whose name is Lao G Jackson personally appeared before me and is known by me or has produced identification (type of I.D.) FL DL on this 26 day of April, 2016.

[Signature]  
NOTARY'S SIGNATURE

(Seal/Stamp)

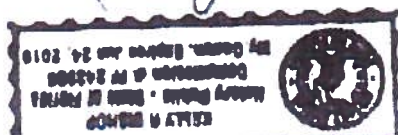



COLUMBIA COUNTY BUILDING DEPARTMENT  
135 NE Hernando Ave, Suite B-21, Lake City, FL 32055  
Phone: 386-758-1008 Fax: 386-758-2160

LICENSED QUALIFIER AUTHORIZATION

I, Ronald E Bonds Sr (license holder name), licensed qualifier  
for Style Crest Enterprises, Inc (company name), do certify that  
the below referenced person(s) listed on this form is/are contracted/hired by me, the license  
holder, or is/are employed by me directly or through an employee leasing arrangement; or, is an  
officer of the corporation; or, partner as defined in Florida Statutes Chapter 468, and the said  
person(s) is/are under my direct supervision and control and is/are authorized to purchase and  
sign permits; call for inspections and sign subcontractor verification forms on my behalf.

Printed Name of Person Authorized	Signature of Authorized Person
1. Dale Durd	1.
2. Rocky Ford	2.
3. Kelly Bishop	3.
4.	4.
5.	5.

I, the license holder, realize that I am responsible for all permits purchased, and all work done  
under my license and fully responsible for compliance with all Florida Statutes, Codes, and  
Local Ordinances. I understand that the State and County Licensing Boards have the power and  
authority to discipline a license holder for violations committed by him/her, his/her agents,  
officers, or employees and that I have full responsibility for compliance with all statutes, codes  
and ordinances inherent in the privilege granted by issuance of such permits.

If at any time the person(s) you have authorized is/are no longer agents, employee(s), or  
officer(s), you must notify this department in writing of the changes and submit a new letter of  
authorization form, which will supersede all previous lists. Failure to do so may allow  
unauthorized persons to use your name and/or license number to obtain permits.

Licensed Qualifiers Signature (Notarized) CRC 1817658 2-16-16  
License Number Date

NOTARY INFORMATION

STATE OF FL COUNTY OF Bay

The above license holder, whose name is Ronald Edward Bonds Sr  
personally appeared before me and is known by me or has produced identification  
(type of I D.) \_\_\_\_\_ on this 16<sup>th</sup> day of FEB, 2016.

Stacey Ann Hopkins  
NOTARY'S SIGNATURE

(Seal/Stamp)

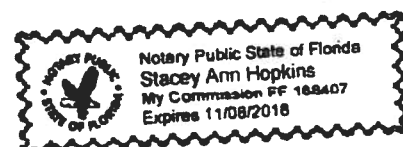

STATE OF FLORIDA  
DEPARTMENT OF HEALTH  
APPLICATION FOR ONSITE SEWAGE DISPOSAL SYSTEM CONSTRUCTION PERMIT

Permit Application Number \_\_\_\_\_

----- *Cethran* ----- PART II - SITEPLAN ----- *210'* -----

Scale: 1 inch = 40 feet.

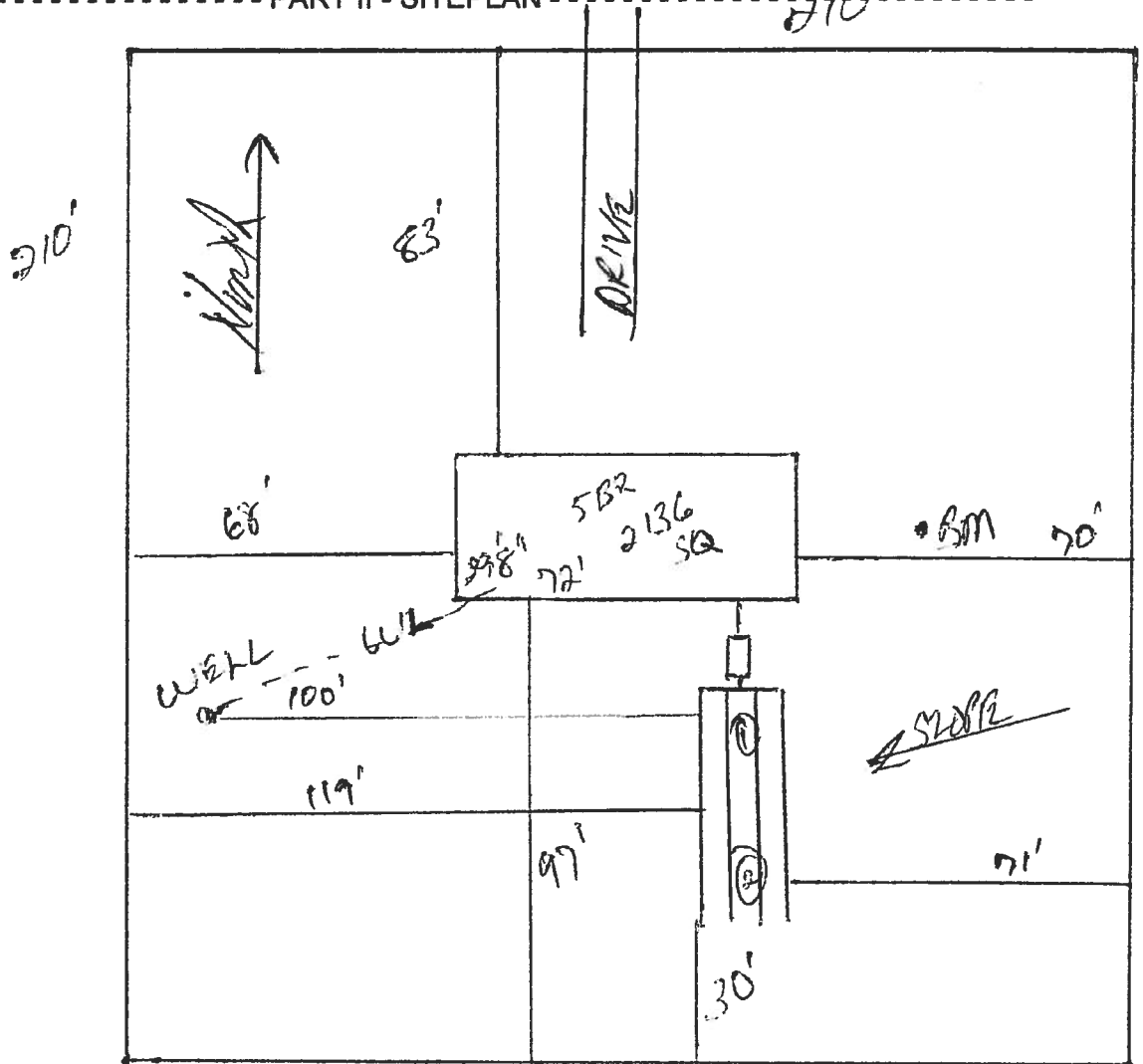

Notes: *2 of 5.02 ARRS SEE ATTACHED*

Site Plan submitted by: *Rocky D F*

MASTER CONTRACTOR

Plan Approved \_\_\_\_\_ Not Approved \_\_\_\_\_

Date \_\_\_\_\_

By \_\_\_\_\_ County Health Department

**ALL CHANGES MUST BE APPROVED BY THE COUNTY HEALTH DEPARTMENT**





OCT 24 2017  
Red 7-0  
APPRAISER

COTHRAN				Columbia County Property Appraiser	
Jeff Hampton - Lake City, Florida 32055   388-758-1083					
<b>PARCEL: 15-3S-16-02144-009 - VACANT (000000)</b>				<b>NOTES:</b>	
BEG NW COR OF SW1/4 OF SE1/4, RUN E 340.36 FT, S 645.19 FT, W 340.30 FT, N 639.99 FT TO POB. (AKA LOT 1) ORB 788-114, WD 1244-936, (DC NORMAN A JACKSO					
Name: JACKSON JANET L					
<b>2017 Certified Values</b>					
Site:	5283 1ST DR	Land	\$14,117.00		
Mail:	VALDOSTA, GA 31601-0863	Bldg	\$0.00		
Sales	2/23/2012	Assd	\$14,117.00		
Info	3/21/1994	Exmpt	\$0.00		
			Cnty: \$14,117		
			Other: \$14,117   Schl: \$14,117		
This information, updated: 10/12/2017, was derived from data which was compiled by the Columbia County Property Appraiser Office solely for the governmental purpose of property assessment. This information should not be relied upon by anyone as a determination of the ownership of property or market value. No warranties, expressed or implied, are provided for the accuracy of the data herein, its use, or its interpretation. Although it is periodically updated, this information may not reflect the data currently on file in the Property Appraiser's office. The assessed values are NOT certified values and therefore are subject to change before being finalized for ad valorem assessment purposes					

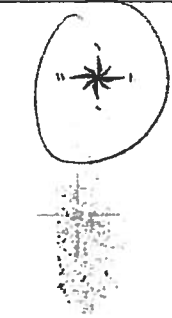

powered by  
GnzlyLogic.com

Prepared by:  
Michael Harrell  
Abstract Trust Title, LLC  
283 NW Cole Ter  
Lake City, FL 32055

Inst: 201712018437 Date: 10/06/2017 Time: 3:09PM  
Page 1 of 2 B: 1345 P: 1766, P.DeWitt Cason, Clerk of Court  
Columbia, County, By: BD  
Deputy Clerk Doc Stamp Deed: 122.50

ATT# 4-7910

## Warranty Deed

Individual to Individual

THIS WARRANTY DEED made the 16<sup>th</sup> day of October, 2017, Janet L. Jackson, hereinafter called the grantor, to Donald W. Cothran and His Wife, Candice Cothran whose post office address is: 863 SW Catherine Lane, Lake City, FL 32025 hereinafter called the grantee:

(Wherever used herein the terms "grantor" and "grantee" include all the parties to this instrument and the heirs, legal representatives and assigns of individuals, and the successors and assigns of corporation)

Witnesseth, That the grantor, for and in consideration of the sum of \$10.00 and other valuable considerations, receipt whereof is hereby acknowledged, hereby grants, bargains, sells, aliens, releases, conveys, and confirms unto the grantee, all that certain land situate in COLUMBIA County, Florida.

See Exhibit "A" Attached Hereto And By This Reference Made A Part Thereof.

The above described property is not the Homestead of the Grantor, nor has it ever been the Homestead of same, who in fact resides at: 5263 1<sup>st</sup> Drive, Valdosta, GA 31601

TOGETHER with all tenements, hereditaments and appurtenances thereto belonging or in anywise appertaining.

TO HAVE AND TO HOLD, the same in fee simple forever.

AND the grantor hereby covenants with said grantee that the grantor is lawfully seized of said land in fee simple; that the grantor has good right and lawful authority to sell and convey said land; that the grantor hereby fully warrants the title to said land and will defend the same against the lawful claims of all persons whomsoever; and that said land is free of all encumbrances, except taxes accruing subsequent to December 31, 2016

IN WITNESS WHEREOF, the said grantor has signed and sealed these presents the day and year first above written.

Signed, sealed and delivered in our presence:

Brittany Hughes  
Witness:  
Printed Name:

Janet L. Jackson  
Janet L. Jackson

Brandi Lynn Lee  
Witness:  
Printed Name:

STATE OF FLORIDA

COUNTY OF COLUMBIA

The foregoing instrument was acknowledged before me this 16<sup>th</sup> day of October, 2017 by JANET L. JACKSON personally known to me or, if not personally known to me, who produced DL for identification and who did not take an oath.

Brandi Lynn Lee  
Notary Public

(Notary Seal)



Brandi Lynn Lee  
NOTARY PUBLIC  
STATE OF FLORIDA  
Comm# GG052483  
Expires 12/5/2020

ATT# 4-7910

Exhibit "A"

A part of the SW 1/4 of the SE 1/4 of Section 15, Township 3 South, Range 16 East, more particularly described as follows: Begin at the Northwest corner of the SW 1/4 of said SE 1/4 and run N 88 deg. 28'03" E, along the North line thereof, 340.36 feet; thence S 0 deg. 25'30" E, 645.19 feet; thence S 89 deg. 20'34" W, 340.30 feet to a point on the West line of the SW 1/4 of said SE 1/4; thence N 0 deg. 25'30" W, along the West line thereof 639.99 feet to the Point of Beginning, Columbia County, Florida.

Together with the right of ingress and egress over and across the following described parcel: commence at the Northwest corner of the SW 1/4 of the SE 1/4 of Section 15, Township 3 South, Range 16 East, and run N 88 deg. 28'03" E, along the North line thereof, 340.36 feet for a Point of Beginning of said easement; thence continue N 88 deg. 28'03" E, along said North line 180.33 feet to a point on the West line of State Road No. 250; thence S 39 deg. 07'30" E along said West right-of-way line, 50.48 feet; thence S 88 deg. 28'03" W, 211.90 feet; thence N 0 deg. 25'30" W, 40.00 feet to the Point of Beginning of said easement, Columbia County, Florida.

1710-79

**A & B Well Drilling, Inc.**

**5673 NW Lake Jeffery Road**

**Lake City, FL, 32055**

**(O) 386-758-3409**

**(F) 386-758-3410**

**(C) 386-623-3151**

10/26/2017

To: Columbia County Building Department

Description of well to be installed for Customer: Cathey

Located at Address: Lake Jeffery Road, FL

1 hp 15 GPM Submersible Pump, 1 1/4" drop pipe, 86 gallon captive tank and back flow prevention, With SRWMD permit.

Bruce Park

Sincerely

Bruce Park

President

**Columbia County Building Department**  
**Culvert Permit**

35958

**Culvert Permit No.**  
**000002502**

DATE 11/06/2017 PARCEL ID # 15-3S-16-02144-009  
APPLICANT KIM KOON PHONE 497-2311  
ADDRESS 546 SW DORTCH ST FORT WHITE FL 32038  
OWNER DONALD COTHIRAN PHONE 386-288-8715  
ADDRESS 4336 NW LAKE JEFFERY RD LAKE CITY FL 32055  
CONTRACTOR RUSTY KNOWLES PHONE 397-0886  
LOCATION OF PROPERTY 90 W. R LAKE JEFFERY RD. 4 10TH MILE ON LEFT PAST  
NASH RD. AT POWER LINE EASEMENT  
SUBDIVISION/LOT/BLOCK/PHASE/UNIT \_\_\_\_\_

**INSTALLATION INFORMATION**

SIGNATURE

*Rusty Knowles*

- (A) A culvert shall be required to be installed as part of any newly constructed private driveway or road, or public road, which connects to a county road in Columbia County. Culvert installation for residential use shall require a permit issued by the Building and Zoning Department. Prior to any culvert permit being issued, an inspection by the Public Works Department shall be required to determine the proper size, length, and location for installation. Culvert installation for commercial, industrial, and other uses shall conform to the approved site plan or to the specifications of a registered engineer. Joint use culverts will comply with Florida Department of Transportation specifications.
- (B) The culvert shall comply and be installed in accordance with Columbia County Land Development Regulation, Access Control: Section 4.2.3 standards. Proper installation of the culvert shall be verified by a final inspection performed by the Public Works Department.
- (C) All culverts required by this policy shall be installed prior to the Building Department granting permission to connect permanent electrical service to the facility or facilities being serviced by newly constructed private driveway or road. In cases where no electrical service exists, installation shall be completed prior to final inspection approval.
- (D) Mitered-end culverts shall be used in the following applications:  
(1) When the culvert is to be placed giving access to a paved street.; (2) When the road is contained within a subdivision (recorded or unrecorded) that has not reached a "build out" of fifty percent (50%) or more.; (3) In all new subdivisions for residential use. New subdivisions shall be required as part of the final plat to specify culvert diameter and length.; (4) When the predominant use already established by the use of mitered-end culverts period.

☐

Culvert installation shall conform to the approved site plan standards.

☐

Department of Transportation Permit installation approved standards.

☒

Shall conform to Public Works Determinations as Stated Below:

INSTALL MIN 32' X 18" CORR METAL CULVERT, W/ CONCRETE MITERED ENDS  
W/ 6" X 6" WELDED WIRE, REBAR OR CULVERT BOLTS.

P W Inspectors Name: DAVID M. SCORMICK Date: 11/7/17

Final Inspection Date:

11/8/17

P W Inspectors Name:

DAVID M. SCORMICK

Signature:

*David McScormick*

**CONTACT FOR REQUIREMENTS AND INSPECTIONS:**

**PUBLIC WORKS DEPARTMENT**

Phone: 386-758-1019

Amount Paid 25.00

Check No. 17719

**All Proper Safety Requirements Should Be Followed During The Installation Of The Culvert**