

A BOUNDARY SURVEY IN SECTION 2, TOWNSHIP 5 SOUTH,  
RANGE 17 EAST, COLUMBIA COUNTY, FLORIDA.

SYMBOL LEGEND	
■	4"x4" CONCRETE MONUMENT FOUND
□	4"x4" CONCRETE MONUMENT SET
●	IRON PIPE FOUND
○	IRON PIN AND CAP SET
⊕	POWER POLE
▲	WATER METER
⊕	CENTERLINE
*	WELL
⊙	SATELLITE DISH
⊙	TELEPHONE BOX
—E—	ELECTRIC LINES
—X—	WIRE FENCE
—○—	CHAIN LINK FENCE
—+—	WOODEN FENCE

SCALE: 1" = 60'

DESCRIPTION:  
COMMENCE AT THE SE CORNER OF THE SW 1/4 OF THE SE 1/4 OF SECTION 2, TOWNSHIP 5 SOUTH, RANGE 17 EAST, COLUMBIA COUNTY, FLORIDA AND RUN N.00°31'55"W., 33.06 FEET; THENCE S.88°43'13"W., 192.89 FEET TO THE POINT OF BEGINNING; THENCE S.88°30'34"W., 200.00 FEET; THENCE N.00°33'51"W., 437.84 FEET; THENCE N.88°30'34"E., 200.00 FEET; THENCE S.00°33'51"E., 437.84 FEET TO THE POINT OF BEGINNING. CONTAINING 2.01 ACRES, MORE OR LESS.

- SURVEYOR'S NOTES:
1. BOUNDARY BASED ON MONUMENTATION FOUND IN ACCORDANCE WITH THE RETRACEMENT OF A PREVIOUS SURVEY BY THIS OFFICE.
  2. BEARINGS ARE BASED ON SAID PREVIOUS SURVEY BY THIS OFFICE.
  3. THIS PARCEL IS IN ZONE "X" AND IS DETERMINED TO BE OUTSIDE THE 500 YEAR FLOOD PLAIN AS PER FLOOD RATE MAP, DATED 6 JANUARY, 1988 COMMUNITY PANEL NUMBER 120070 0200 B. HOWEVER, THE FLOOD INSURANCE RATE MAPS ARE SUBJECT TO CHANGE.
  4. THE IMPROVEMENTS, IF ANY, INDICATED ON THIS SURVEY DRAWING ARE AS LOCATED ON DATE OF FIELD SURVEY AS SHOWN HEREON.
  5. IF THEY EXIST, NO UNDERGROUND ENCROACHMENTS AND/OR UTILITIES WERE LOCATED FOR THIS SURVEY EXCEPT AS SHOWN HEREON.
  6. THIS SURVEY WAS COMPLETED WITHOUT THE BENEFIT OF A TITLE COMMITMENT OR A TITLE POLICY.

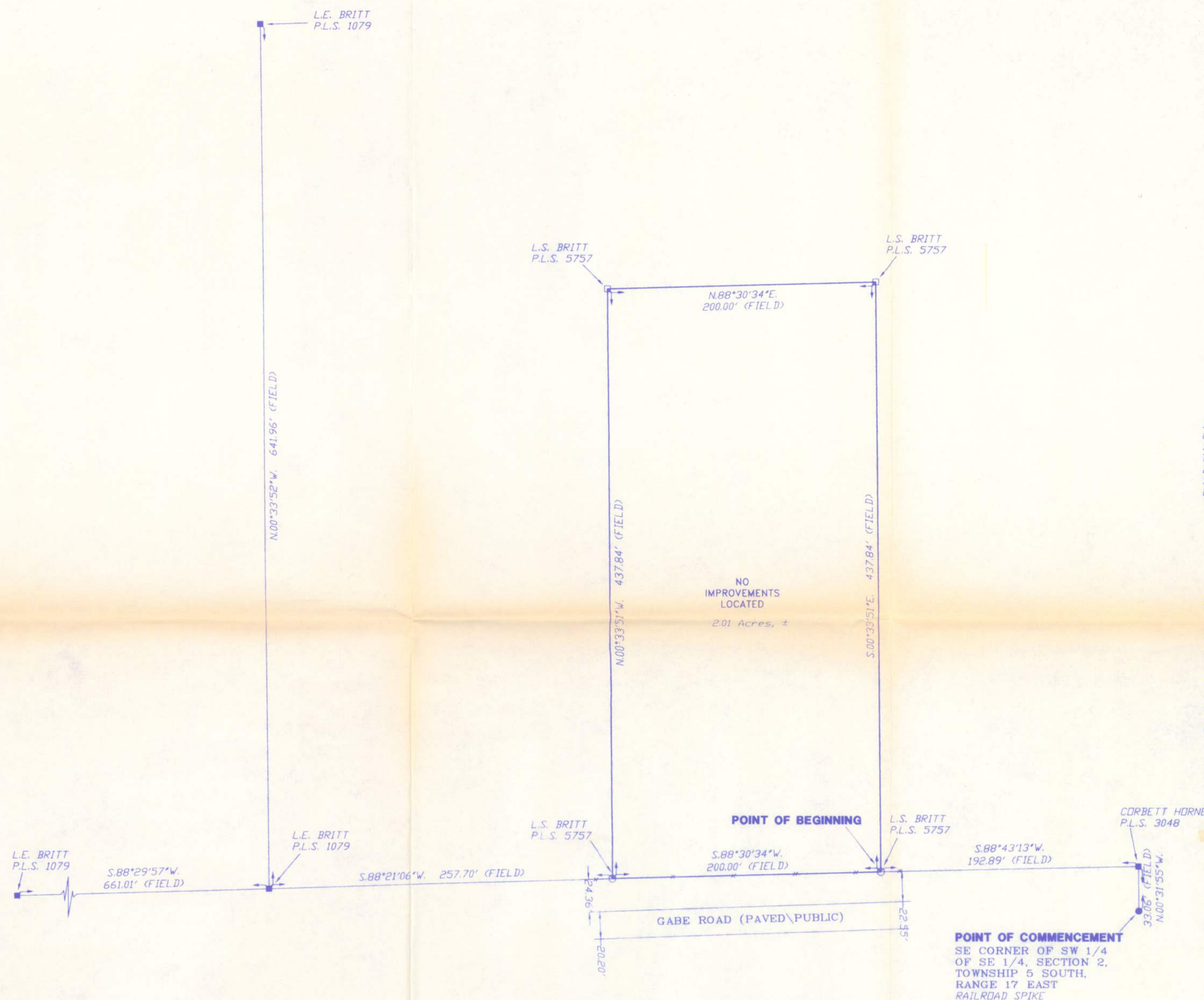

CERTIFIED TO:  
DEWEY GAY

FIELD BOOK: 276 PAGE(S): 71

SURVEYOR'S CERTIFICATION

I HEREBY CERTIFY THAT THIS SURVEY WAS MADE UNDER MY RESPONSIBLE CHARGE AND MEETS THE MINIMUM TECHNICAL STANDARDS AS SET FORTH BY THE FLORIDA BOARD OF PROFESSIONAL SURVEYORS AND MAPPERS IN CHAPTER 61G17-6, FLORIDA ADMINISTRATIVE CODE, PURSUANT TO SECTION 472.027, FLORIDA STATUTES.

06/07/05  
FIELD SURVEY DATE

06/14/05  
DRAWING DATE

L. SCOTT BRITT, P.S.M.  
CERTIFICATION # 5757

NOTE: UNLESS IT BEARS THE SIGNATURE AND THE ORIGINAL RAISED SEAL OF A FLORIDA LICENSED SURVEYOR AND MAPPER THIS DRAWING, SKETCH, PLAT OR MAP IS FOR INFORMATIONAL PURPOSES ONLY AND IS NOT VALID.



BRITT SURVEYING

LAND SURVEYORS AND MAPPERS

830 WEST DUVAL STREET  
LAKE CITY, FLORIDA 32055

TELEPHONE: (386) 752-7163 FAX: (386) 752-5573 WORK ORDER # L-16195