



STATE OF FLORIDA
DEPARTMENT OF HEALTH
ONSITE SEWAGE TREATMENT AND DISPOSAL
SYSTEM
APPLICATION FOR CONSTRUCTION PERMIT

CR # 10-5761

PERMIT NO. 13-0637
DATE PAID: 12/11/13
FEE PAID: \$10.00
RECEIPT #: 1129087

APPLICATION FOR:

☒ New System ☐ Existing System ☐ Holding Tank ☐ Innovative
☐ Repair ☐ Abandonment ☐ Temporary ☐

APPLICANT: SCOTT & KAY GOVE

AGENT: PREMIER BUILDING TELEPHONE: (386) 365-0985

MAILING ADDRESS: 426 SW COMMERCE DR. SUIT 130-L LAKE CITY FL 32024

TO BE COMPLETED BY APPLICANT OR APPLICANT'S AUTHORIZED AGENT. SYSTEMS MUST BE CONSTRUCTED BY A PERSON LICENSED PURSUANT TO 489.105(3) (m) OR 489.552, FLORIDA STATUTES. IT IS THE APPLICANT'S RESPONSIBILITY TO PROVIDE DOCUMENTATION OF THE DATE THE LOT WAS CREATED OR PLATTED (MM/DD/YY) IF REQUESTING CONSIDERATION OF STATUTORY GRANDFATHER PROVISIONS.

PROPERTY INFORMATION

LOT: N/A BLOCK: N/A SUBDIVISION: METES AND BOUNDS PLATTED: _____

PROPERTY ID #: 13-5S-17-09227-007 ZONING: AG I/M OR EQUIVALENT: ☐ NO ☐

PROPERTY SIZE: 30.500 ACRES WATER SUPPLY: ☒ PRIVATE PUBLIC ☐ ≤ 2000 GPD ☐ > 2000 GPD

IS SEWER AVAILABLE AS PER 381.0065, FS? ☐ NO ☐ DISTANCE TO SEWER: N/A FT

PROPERTY ADDRESS: PRICE CREEK RD.

DIRECTIONS TO PROPERTY: 90 EAST TURN RIGHT ON HWY 100 TURN RIGHT ON PRICE CREEK RD. PAST HOPEFUL BAPTIST CHURCH ON LEFT.

BUILDING INFORMATION ☒ RESIDENTIAL ☐ COMMERCIAL

Unit No.	Type of Establishment	No. of Bedrooms	Building Area Sqft	Commercial/Institutional System Design Table 1, Chapter 64E-6, FAC
1	<u>HOUSE</u>	<u>3</u>	<u>1,972</u>	
2				
3				
4				

☐ Floor/Equipment Drains ☒ Other (Specify) _____

SIGNATURE: [Signature] DATE: 12-10-13

Application for Onsite Sewage Disposal System
Construction Permit. Part II Site Plan
Permit Application Number: 13-0237

ALL CHANGES MUST BE APPROVED BY THE COUNTY HEALTH UNIT

CR# 10-5761

1 inch = 40 feet

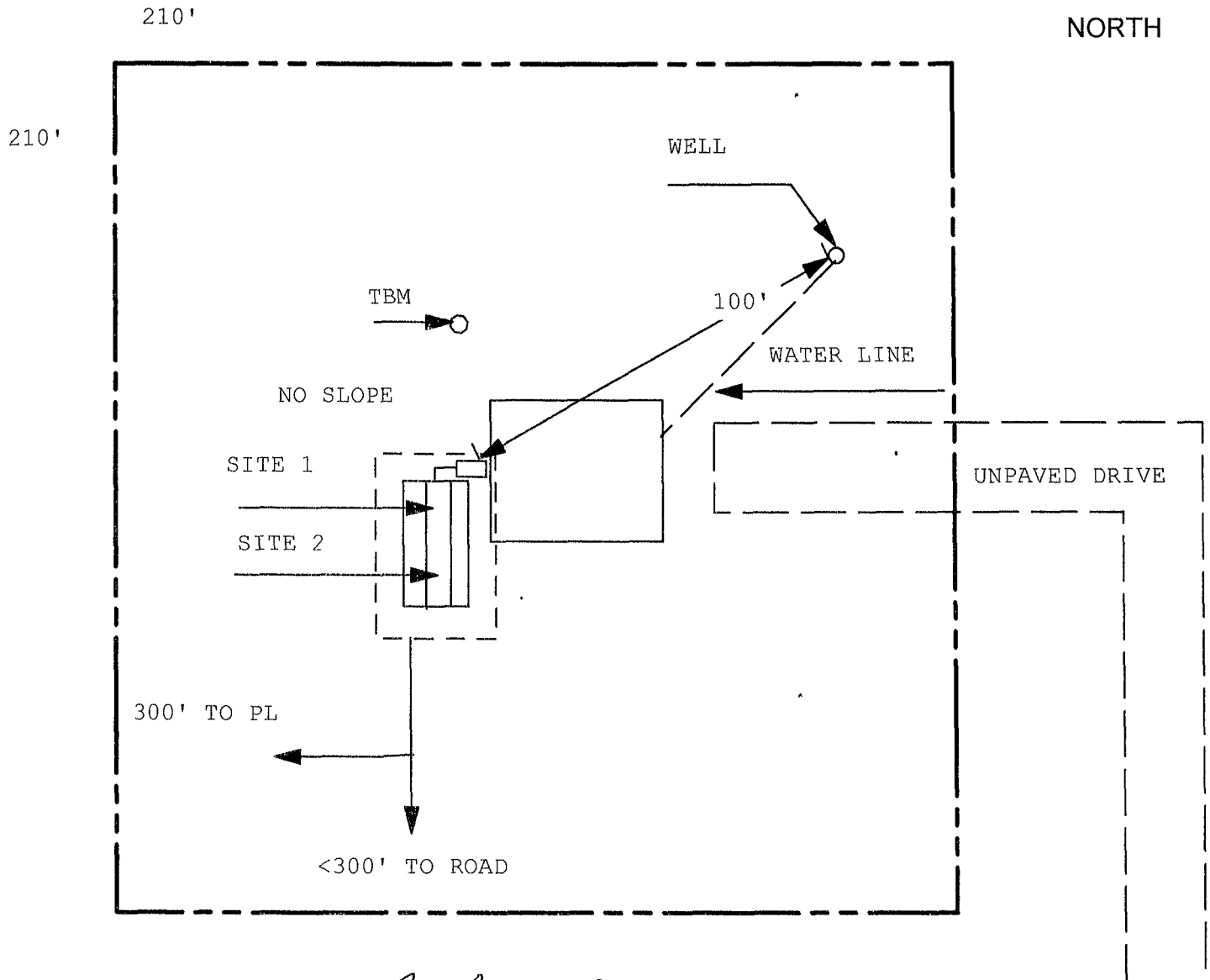

Site Plan Submitted By Randy R. Rapp Date 12/4/13
Plan Approved ✓ Not Approved _____ Date 12/18/13

By [Signature] CPHU

Notes: _____

SF