

Suwannee River Water Management District Effective Flood Information Report

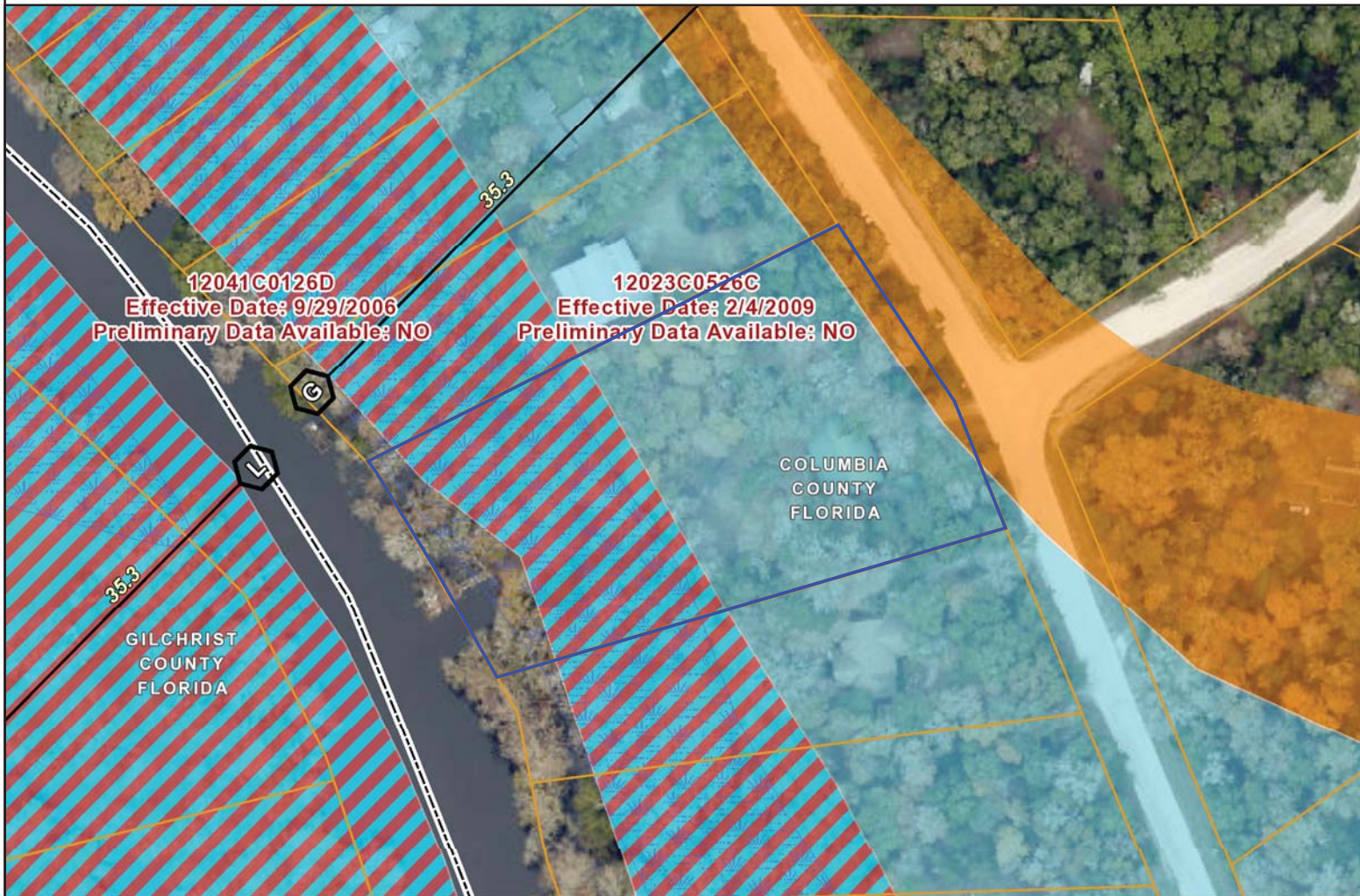

LOCATION

Date: 2-12-2021

Parcel: 18-7S-16-04236-016

County: COLUMBIA

STR: S018 T07 R16

Columbia Flood Hazard Areas Status
2/4/2009

FLOOD INFORMATION

Special Flood Hazard Area?
(SFHA): Yes

Flood Zone(s): AE FW, X-SHADED

Floodway: Yes

1% Annual Chance
Flood Elev (BFE): 35.3 (feet)

10% Annual Chance
Flood Elev: 29.4 (feet)

50% Annual Chance
Flood Elev: 25.4 (feet)

Note: Elevations are based on NAVD88

FIRM Panel(s): 12023C0526C

1% Flood - Floodway (High Risk)
1% Flood - Zone AE (High Risk)
1% Flood - Zone A, AH, or AO (HighRisk)
0.2% Flood - X-Shaded (Moderate Risk)

1% Flood - Zone VE (HighRisk)
Floodway Increase
SFHA Decrease
SFHA Increase

Depressions
Base Flood Elevations
Cross Sections
County Boundaries

FIRM Panel Index
Parcels
River Marks
Wetlands

The Federal Emergency Management Agency (FEMA) maintains information about map features, such as street locations and names, in or near designated flood hazard areas. The information herein represents the best available data as of the effective date shown. The applicable Flood Insurance Study and a Digital Flood Insurance Rate Map is available online (<http://www.srwmfloodreport.com>). To obtain more detailed information in areas where Base Flood Elevations (BFEs) and/or floodways have been determined, users are encouraged to also consult the FEMA Map Service Center at 1-800-358-9616 (<http://www.msc.fema.gov>) for information on available products associated with this FIRM panel. Available products from the Map Service Center may include previously issued Letters of Map Change. Requests to revise flood information in or near designated flood hazard areas may be provided to FEMA during the community review period on preliminary maps, or through the Letter of Map Change process for effective maps.