

23-0031
Walden
lin=40ft.
1-4-23

↑N

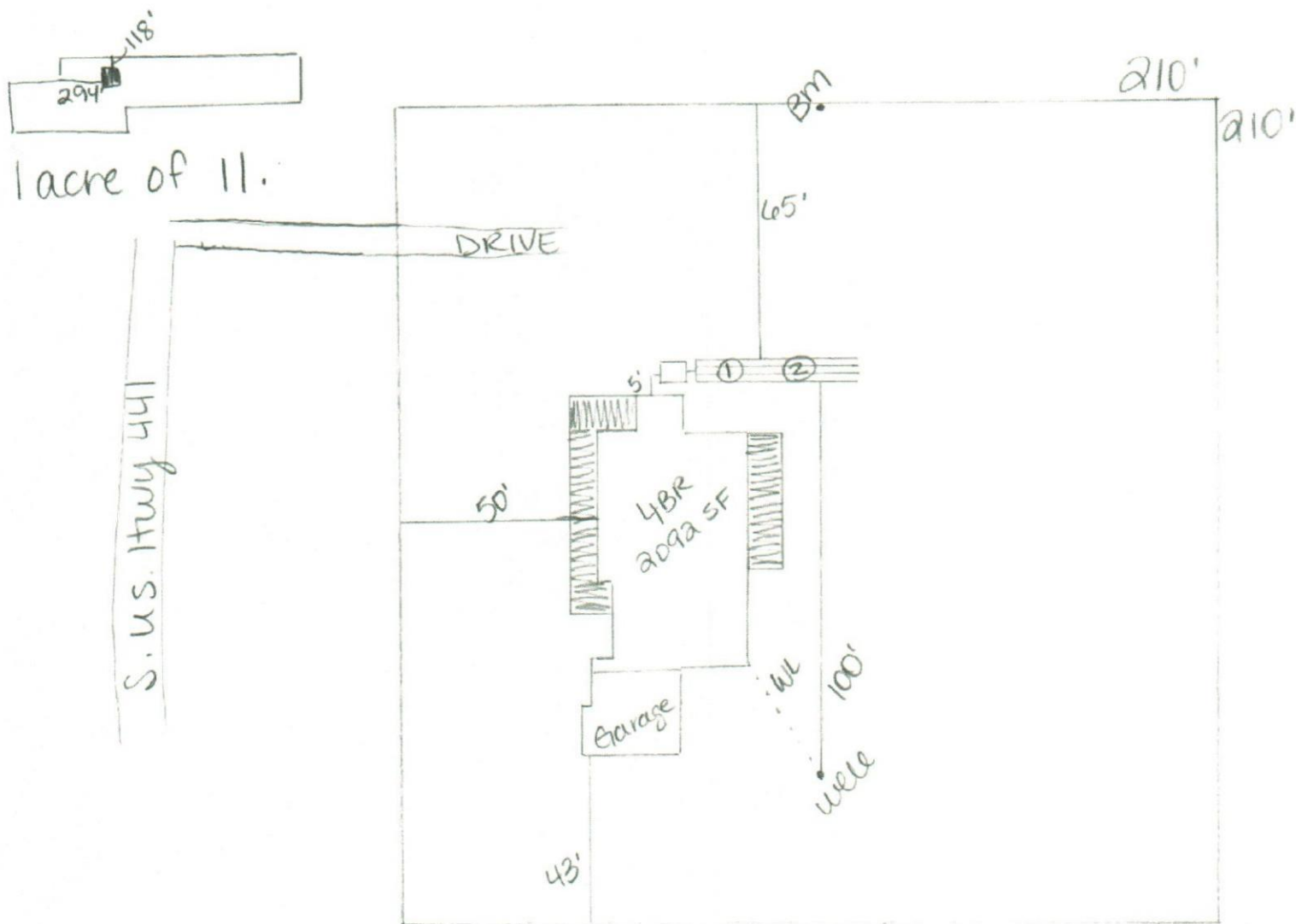

William D. Bishop Jr



STATE OF FLORIDA
DEPARTMENT OF ENVIRONMENTAL PROTECTION
ONSITE SEWAGE TREATMENT AND DISPOSAL
SYSTEM (OSTDS)

FW

PERMIT NO. 23-0031
DATE PAID: 4/1/23
FEE PAID: 310.00
RECEIPT #: 1930314

APPLICATION FOR CONSTRUCTION PERMIT

APPLICATION FOR:

☒ New System ☐ Existing System ☐ Holding Tank ☐ Innovative
☐ Repair ☐ Abandonment ☐ Temporary ☐

APPLICANT: Jerrica & Matthew Walden EMAIL: rockyford@windstream.net
AGENT: A&B Construction TELEPHONE: 386-497-2311
MAILING ADDRESS: 546 SW Dortch St, Ft. White, FL. 32038

TO BE COMPLETED BY APPLICANT OR APPLICANT'S AUTHORIZED AGENT. SYSTEMS MUST BE CONSTRUCTED BY A PERSON LICENSED PURSUANT TO 489.105(3) (m) OR 489.552, FLORIDA STATUTES. IT IS THE APPLICANT'S RESPONSIBILITY TO PROVIDE DOCUMENTATION OF THE DATE THE LOT WAS CREATED OR PLATTED (MM/DD/YY) IF REQUESTING CONSIDERATION OF STATUTORY GRANDFATHER PROVISIONS.

PROPERTY INFORMATION

OSTDS REMEDIATION PLAN? [Y / N]

LOT: NA BLOCK: NA SUBDIVISION: NA PLATTED: _____

PROPERTY ID #: 15-7S-17-09995-001 ZONING: _____ I/M OR EQUIVALENT: [Y / N]

PROPERTY SIZE: 11 ACRES WATER SUPPLY: ☒ PRIVATE PUBLIC ☐ <=2000GPD ☐ >2000GPD

IS SEWER AVAILABLE AS PER 381.0065, FS? [Y / ☒] DISTANCE TO SEWER: NA FT

PROPERTY ADDRESS: 22381 S. US Hwy. 441, High Springs, FL.

DIRECTIONS TO PROPERTY: TR onto US-41S, cont. straight onto NW US Hwy 441, TL onto NW 242nd St, TR onto NW 6th St, TR onto NW US Hwy 441

BUILDING INFORMATION

☒ RESIDENTIAL ☐ COMMERCIAL

Unit No. Type of Establishment No. of Bedrooms Building Area Sqft Commercial/Institutional System Design Table I, Chapter 62-6, FAC

1 SF Residential 4 2092

2

3

4

[] Floor/Equipment Drains [] Other (Specify) _____

SIGNATURE: William J. Bishop Jr. DATE: 1-4-23

DEP 4015, 06-21-2022 (Obsoletes previous editions which may not be used)

Incorporated 62-6.004, FAC

Page 1 of 4

STATE OF FLORIDA
DEPARTMENT OF ENVIRONMENTAL PROTECTION
APPLICATION FOR CONSTRUCTION PERMIT

Permit Application Number 23-0031

Walden

PART II - SITEPLAN

Scale: Each block represents 10 feet and 1 inch = 40 feet.

See
Attached

Notes:

Site Plan submitted by: William A. Bishop III master contractor
Plan Approved ✓ Not Approved _____ Date 11/13/23
By [Signature] ES2 Columbia County Health Department

ALL CHANGES MUST BE APPROVED BY THE COUNTY HEALTH DEPARTMENT

DEP 4015, 06-21-2022 (Obsoletes previous editions which may not be used)

Incorporated: 62-6.004, F.A.C.

Page 2 of 4



STATE OF FLORIDA
DEPARTMENT OF HEALTH
ONSITE SEWAGE TREATMENT AND DISPOSAL
SYSTEM

PERMIT #: 12-SC-2628653
APPLICATION #: AP1930316
DATE PAID: 1/11/23
FEE PAID: 310.00
RECEIPT #: _____
DOCUMENT #: PR1886147

CONSTRUCTION PERMIT FOR: OSTDS New
APPLICANT: JERRICA**23-0031 WALDEN
PROPERTY ADDRESS: 22381 S US HWY 441 High Springs, FL 32643
LOT: _____ BLOCK: _____ SUBDIVISION: _____
PROPERTY ID #: 09995-001

[SECTION, TOWNSHIP, RANGE, PARCEL NUMBER]
[OR TAX ID NUMBER]

SYSTEM MUST BE CONSTRUCTED IN ACCORDANCE WITH SPECIFICATIONS AND STANDARDS OF SECTION 381.0065, F.S., AND CHAPTER 64E-6, F.A.C. DEPARTMENT APPROVAL OF SYSTEM DOES NOT GUARANTEE SATISFACTORY PERFORMANCE FOR ANY SPECIFIC PERIOD OF TIME. ANY CHANGE IN MATERIAL FACTS, WHICH SERVED AS A BASIS FOR ISSUANCE OF THIS PERMIT, REQUIRE THE APPLICANT TO MODIFY THE PERMIT APPLICATION. SUCH MODIFICATIONS MAY RESULT IN THIS PERMIT BEING MADE NULL AND VOID. ISSUANCE OF THIS PERMIT DOES NOT EXEMPT THE APPLICANT FROM COMPLIANCE WITH OTHER FEDERAL, STATE, OR LOCAL PERMITTING REQUIRED FOR DEVELOPMENT OF THIS PROPERTY.

SYSTEM DESIGN AND SPECIFICATIONS

T [1,050] GALLONS / GPD New Multi-Chambered Septic CAPACITY
A [] GALLONS / GPD N/A CAPACITY
N [] GALLONS GREASE INTERCEPTOR CAPACITY [MAXIMUM CAPACITY SINGLE TANK:1250 GALLONS]
K [] GALLONS DOSING TANK CAPACITY [] GALLONS @ [] DOSES PER 24 HRS #Pumps []

D [500] SQUARE FEET Drainfield SYSTEM
R [] SQUARE FEET N/A SYSTEM
A TYPE SYSTEM: [X] STANDARD [] FILLED [] MOUND []
I CONFIGURATION: [X] TRENCH [] BED []

F LOCATION OF BENCHMARK: nail in fence post n of site

I ELEVATION OF PROPOSED SYSTEM SITE [12.00] [INCHES / FT] [ABOVE / BELOW] BENCHMARK/REFERENCE POINT
E BOTTOM OF DRAINFIELD TO BE [34.00] [INCHES / FT] [ABOVE / BELOW] BENCHMARK/REFERENCE POINT

D FILL REQUIRED: [0.00] INCHES EXCAVATION REQUIRED: [] INCHES

O The system is sized for 4 bedrooms with a maximum occupancy of 8 persons (2 per bedroom), for a total estimated flow of 400 gpd.
T
H
E
R

SPECIFICATIONS BY: William D Bishop II TITLE: Master Septic Contractor

APPROVED BY: Sean P Ravens TITLE: Environmental Specialist I Columbia CHD

DATE ISSUED: 01/13/2023 EXPIRATION DATE: 07/13/2024

DH 4016, 08/09 (Obsoletes all previous editions which may not be used)

Incorporated: 64E-6.003, FAC

Page 1 of 3