

Screen Room/Sun Room

Check/Fill Out & Draw

- Job Name: DAVE GAZOMKO
Address: 333 S.W. Sweetbridge RD
Lake City, FL 32024
Wind Zone: 130
Exposure: B
1. Type of Foundation: Concrete
Including ☒ Proposed ☐
Size: 14x17
2. Frame Overhang Measurement: 24"
☐ 5" or 7" ☐ Super Gables
3. Frame Structure: WOOD FRAME
4. Attachment: House Roof
☐ Mason ☐ Wall ☒
5. ROOF: 3" composite
20x15
6. Monoslope ☐ Gable ☒
7. POSTS (size): 2x3, 3x3
SPACING: 48" 36" 61"
8. Ridge Beam: 2x3 + 2x8 5mb
9. Kickplate Height: 24"
10. Chair rail Height:
11. Handrail:
12. Window Type:
S.H. ☐ F.H. ☐
Size: Show on Drawing
13. Door Type: Screen Door
Size: Show on Drawing
14. Electric ☐
15. Heat ☐ A/C ☐
16. Plumbing ☐

Contractor - M. Daigle & Sons

House

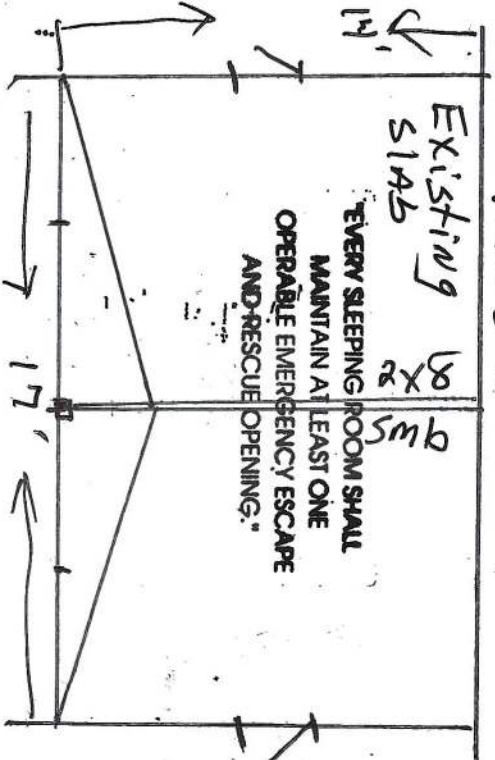

Phone - 904 334 4765

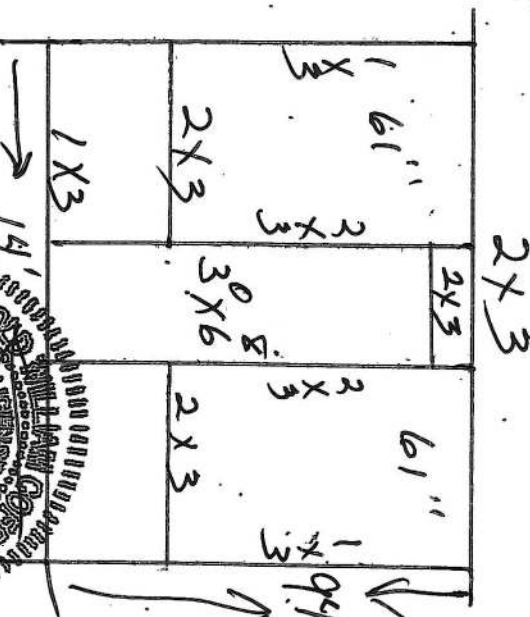
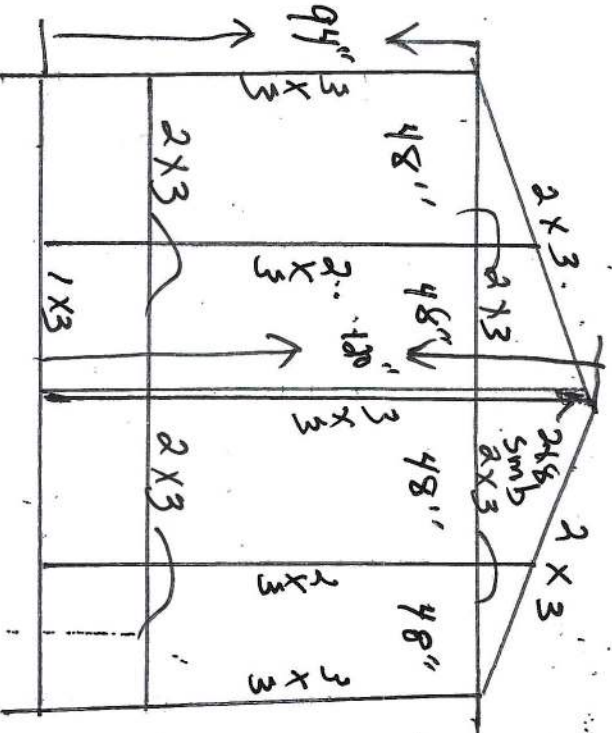
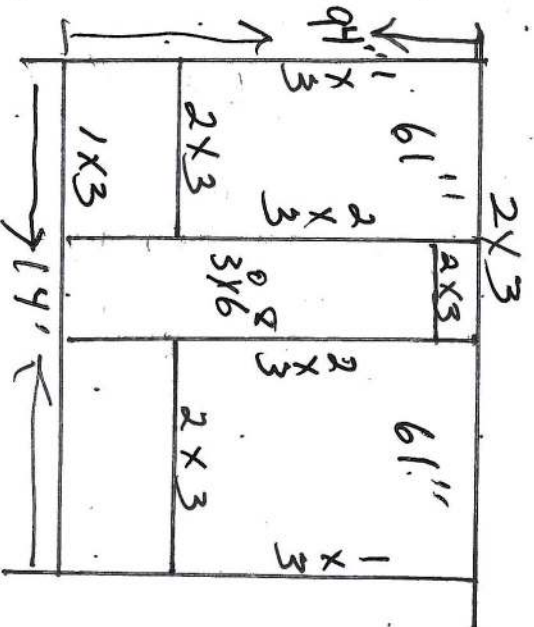

Harold W. Coffield, P.E.
2743-1 Armistead Rd
Jacksonville, FL 32246
904 343-3052

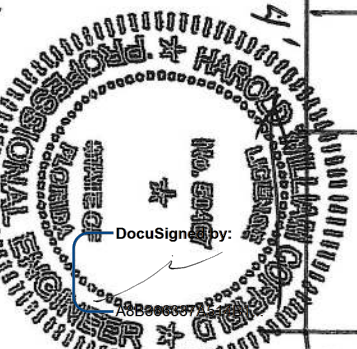

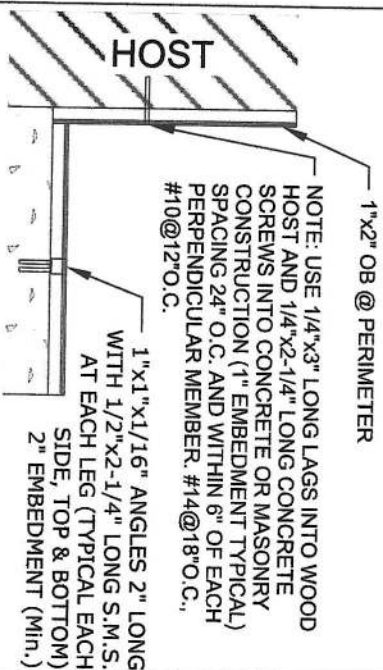

1 1x2 to HOST at CORNER (Typical) ©

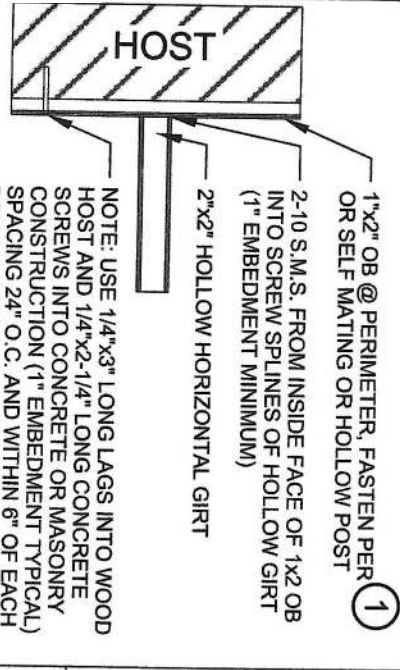

2 1x2 to HOST at GIRT ©

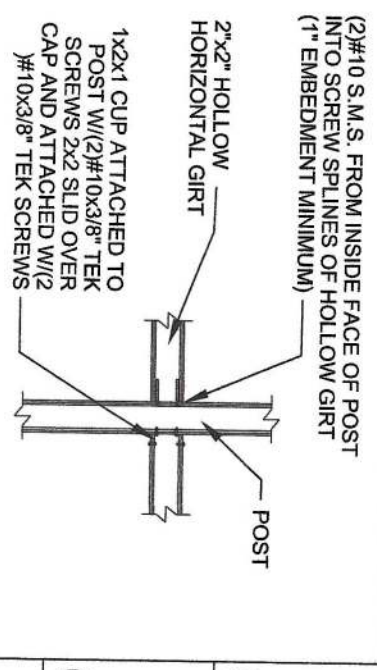

3 CHAIR RAIL TO POST ©

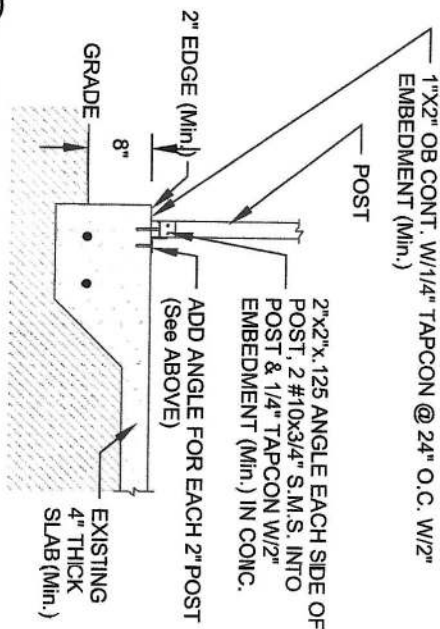

4 POST AT BASE (Typical) ©

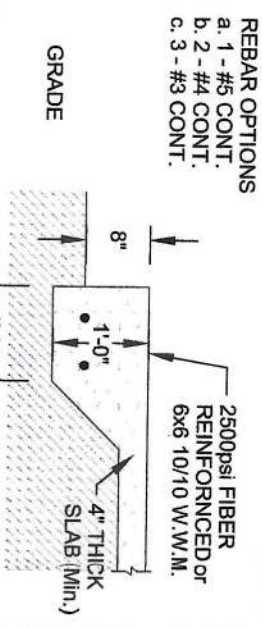

5 SLAB WITH THICKENED EDGE ©

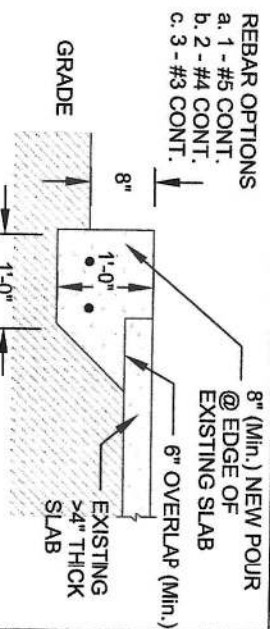

6 FOOTING AT EXISTING SLAB ©

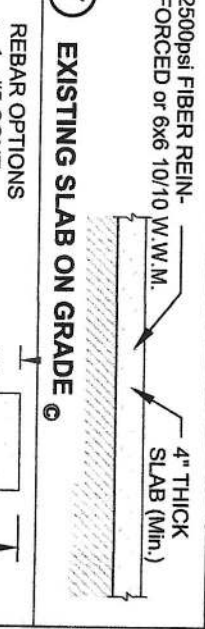

7 EXISTING SLAB ON GRADE ©

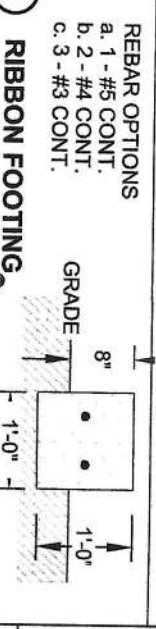

8 RIBBON FOOTING ©

GENERAL NOTES and DESIGN DETAILS

- The 2023 Florida Building Code is the basis for design wind load as per Chapter 20, table 2002.4.
- Pool/Patio Enclosures and Screen/Glass Room Additions are designed to be attached to a permanent structure of adequate capacity.
- The Contractor shall verify that the host structure is in good condition and of sufficient strength to support the proposed addition.
- The exposure is per site location, "C" for structures along the coast and "B" for all others.
- Mean roof height shall be less than or equal to 30 feet. The height of the addition shall not exceed the height of the host structure.
- Concrete shall be 2500 psi (min.). Cover of rebar shall be 3" (min.). Slab thickness shall be 4" (min.). Fibermesh may be used in lieu of welded wire mesh.
- Foundation shall bear on compacted subgrade with 1500 psi (min.) bearing capacity.
- Slab on grade shall be used for roof areas less than 360 sq. ft. or for posts with tributary areas less than 75 sq. ft.
- Pile type footing shall have #3 rebar, 12" long, thru post each way.
- Embedded aluminum posts shall be isolated to prevent corrosion.
- Posts supporting carrier beams shall have adequate foundation or hold down capacity, a minimum of 1 cubic foot of concrete for each 10 square feet of screen room.
- The Pool/Patio beam spans are based on open building classifications. The typical details shown are indicative of a standard installation.
- Maximum purlin spacing is 7'-0". Internal lateral bracing is required for spans over 39 feet.
- Cable is required when enclosure extends more than 18' from host.
- One pair of cables are required for every 300 sq. ft. of wall surface area.
- Fasteners shall have a head and/or provided with washers not less than 1/2" in dia for decking and siding.
- Self-lapping SMS shall be stainless steel or zinc coated.
- All members shall be isolated as recommended by manuf. to prevent corrosion.
- All attachments must penetrate 2" (min.) into footing.
- Paver bed can be no thicker than 1".

MINIMUM POST SIZE & NUMBER OF SCREWS

BEAM SIZE	POST SIZE	#8	#10	#14
2x4	2x4	10	8	5
2x6	2x4	10	8	5
2x6	2x4	10	8	5
2x6	2x5	10	12	10
2x8	2x6	16	14	12
2x8	2x7	18	15	14
2x10	2x8	22	20	18

MINIMUM SPACING AND EDGE DISTANCES

MINIMUM SPACING FROM EDGE (Min.)	#8	#10	#14
	5/8"	3/4"	1"
	5/16"	3/8"	1/2"

Harold William Coffield
2743-1 Anniston Rd.
Jacksonville, FL
32246

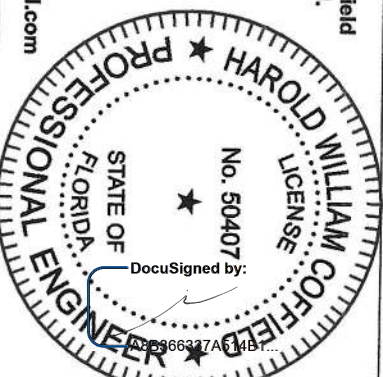

(904) 571-7106
hwccoffield@gmail.com

© COPYRIGHT 2018

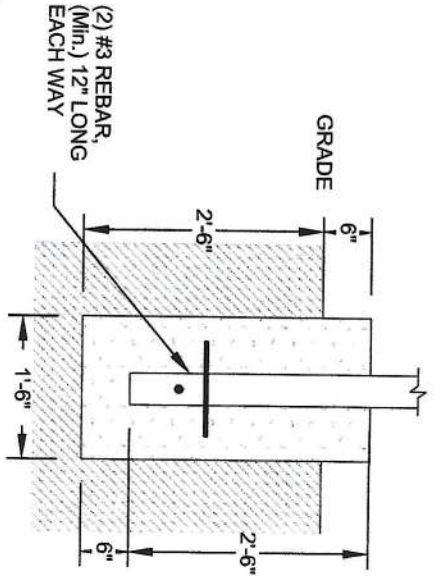

9 PILE TYPE FOOTING

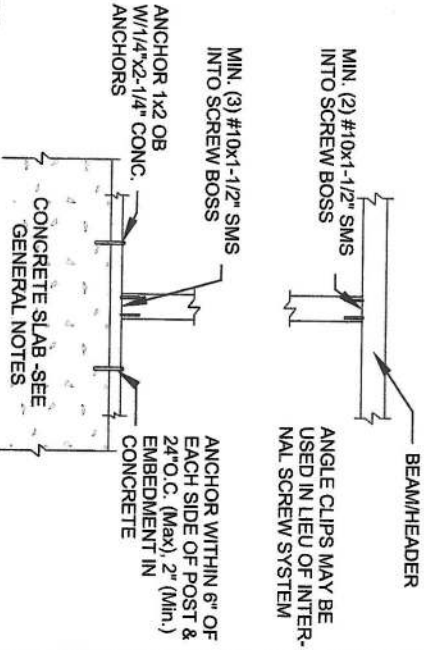

14 UPRIGHT TO BASE & TO BEAM DETAIL

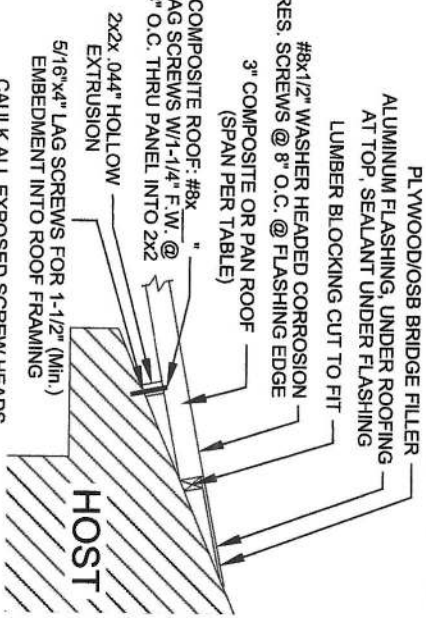

19 ROOF WEDGE CONNECTION DETAIL

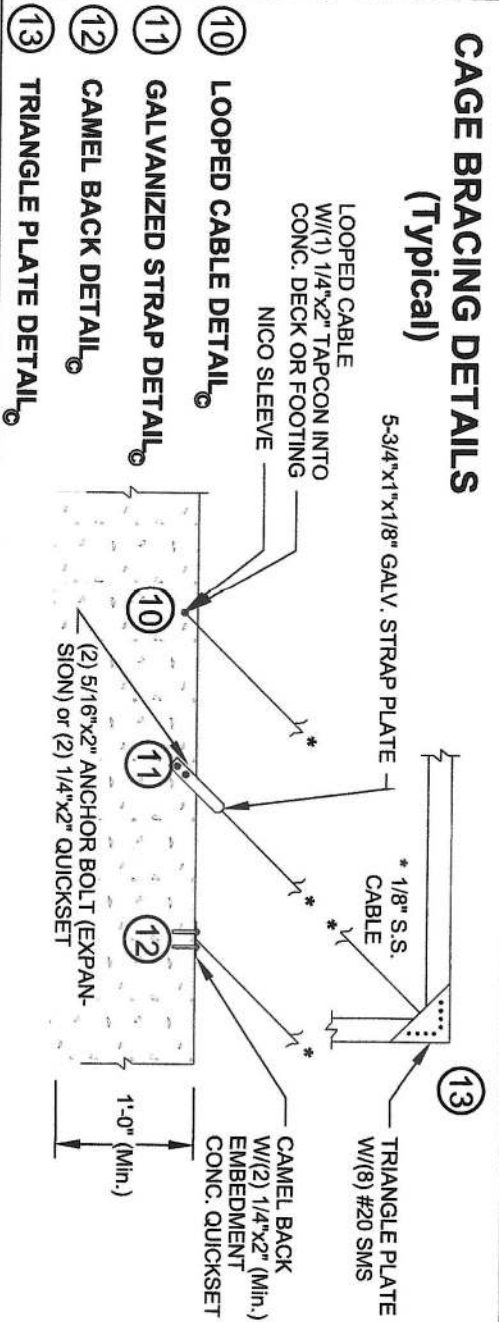

CAGE BRACING DETAILS (Typical)

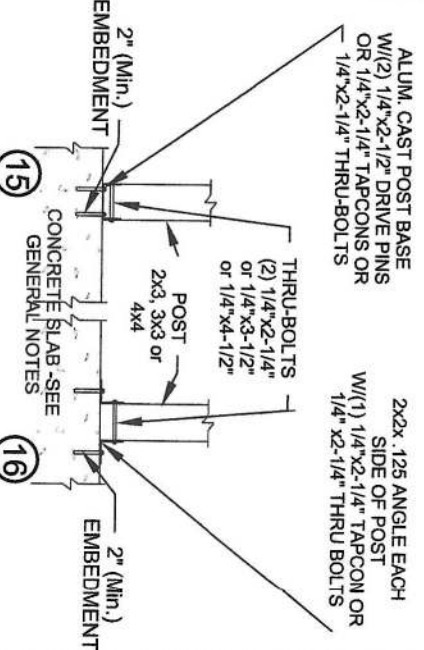

15 UPRIGHT TO CONCRETE SLAB DETAIL

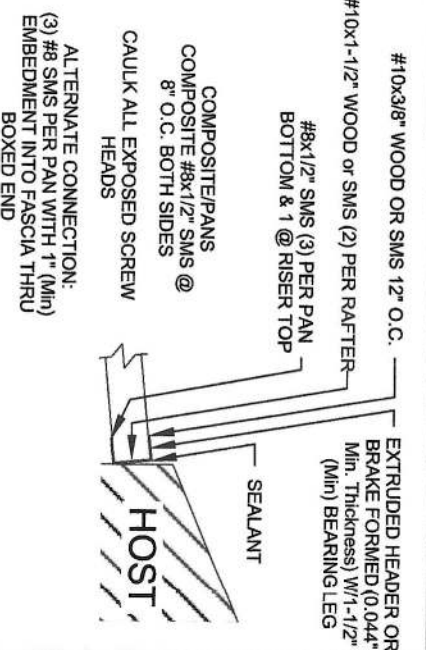

20 ROOF ANCHORING DETAIL

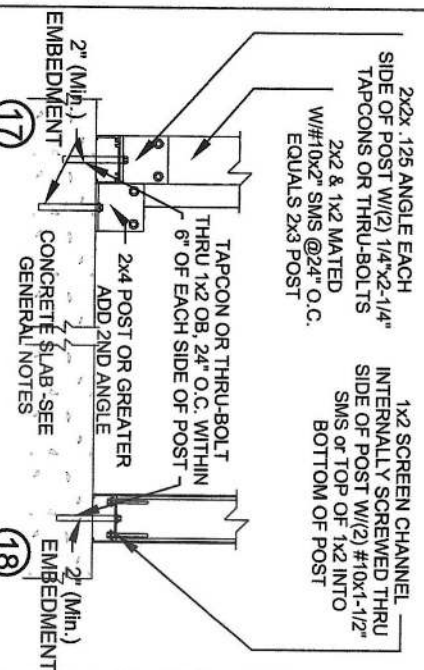

17 UPRIGHT TO EXTRUDED BASE DETAIL

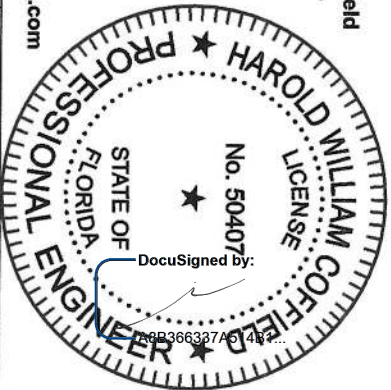
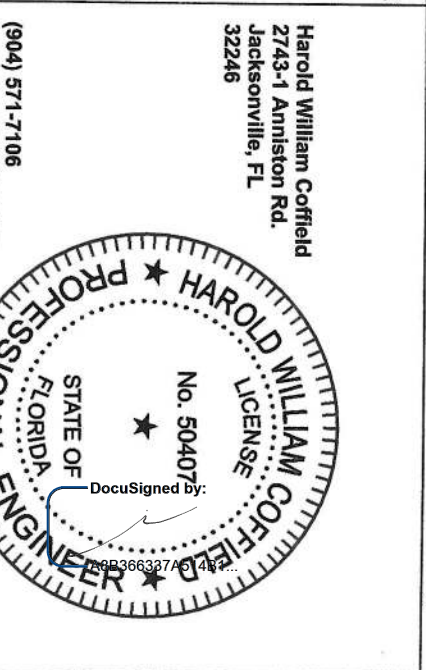

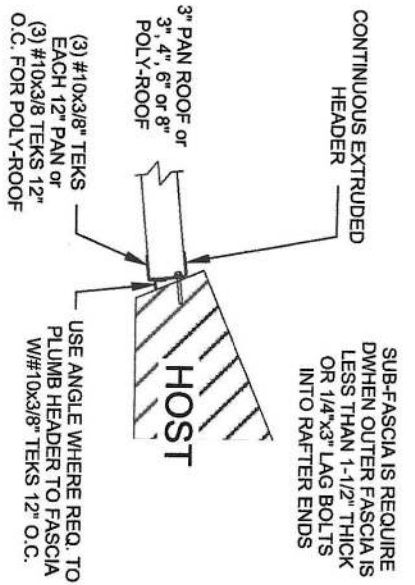

21 ROOF ANCHORING DETAIL

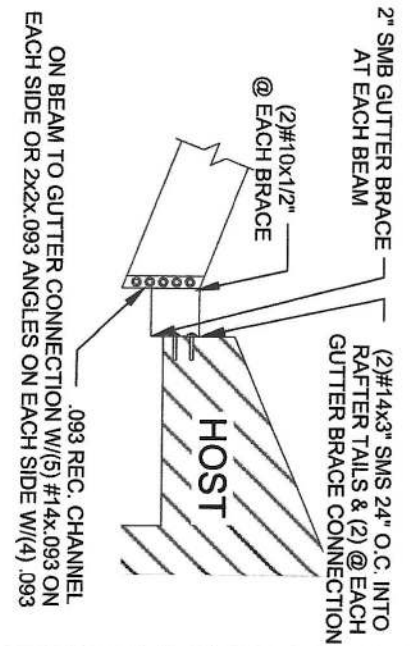

22 SUPER GUTTER TO FASCIA

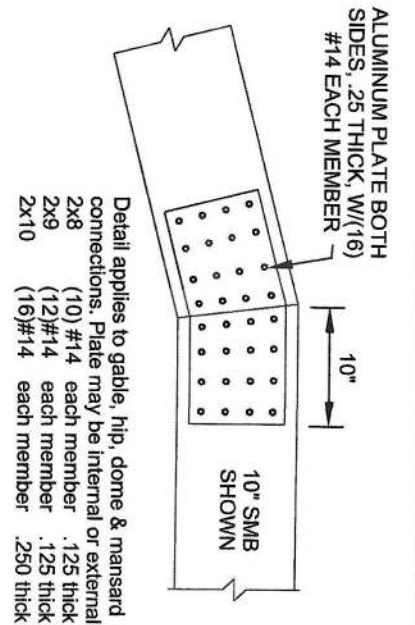

23 SELF-MATING BEAM SIDE PLATE CONNECTION

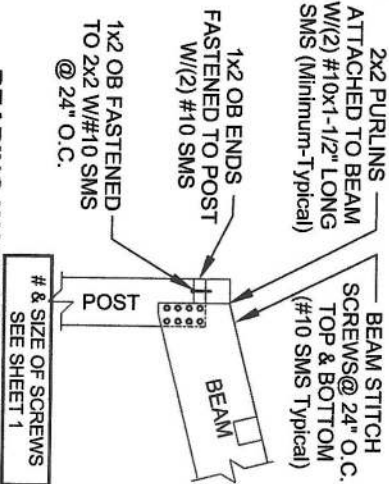

24 BEAM WALL POST TO BEAM CONNECTION (Typical)

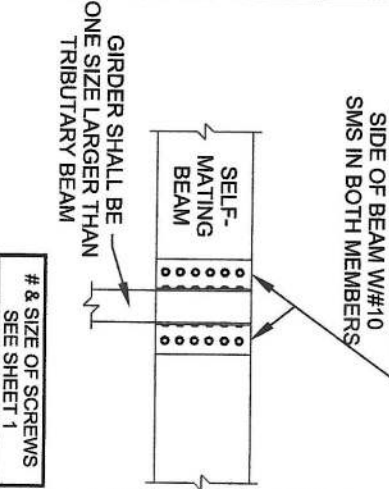

25 BEAM & GIRDER (Typical)

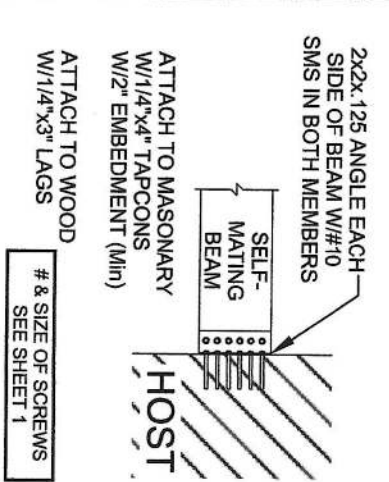

26 GIRDER TO HOST WALL (Typical)

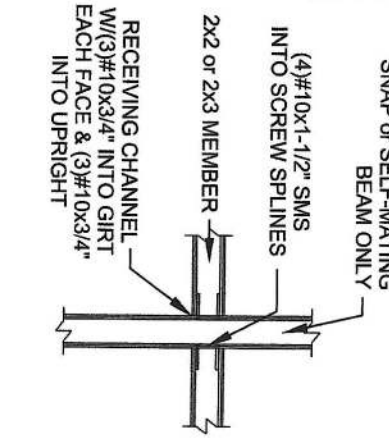

27 PURLIN OR GIRT TO BEAM OR POST

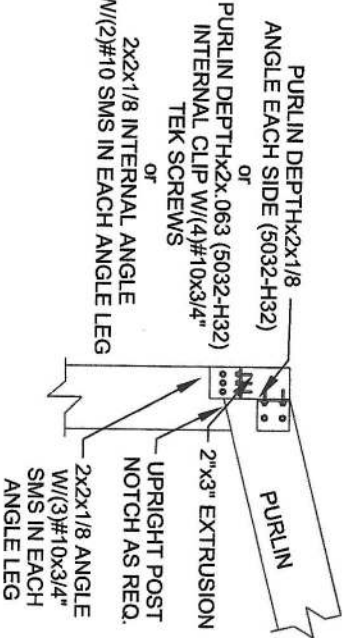

28 SLOPED PURLIN CONNECTION (Optional)

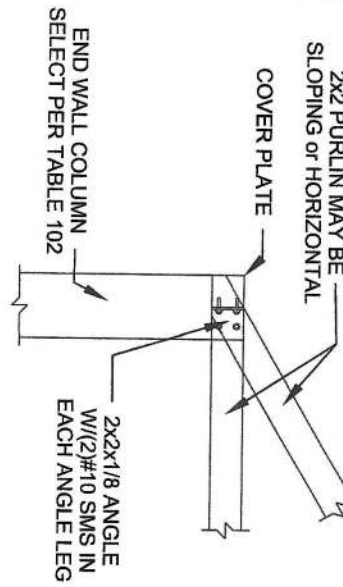

29 PURLIN END WALL CONNECTION (Typical)

Harold William Coffield
2743-1 Anniston Rd.
Jacksonville, FL
32246

(904) 571-7106
hwcpersonal@gmail.com

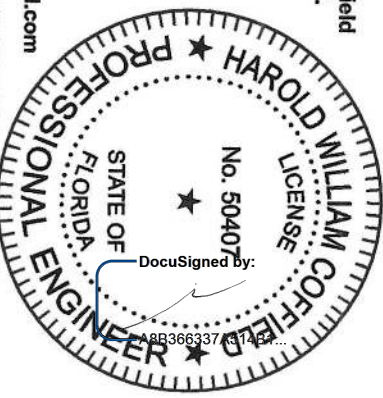

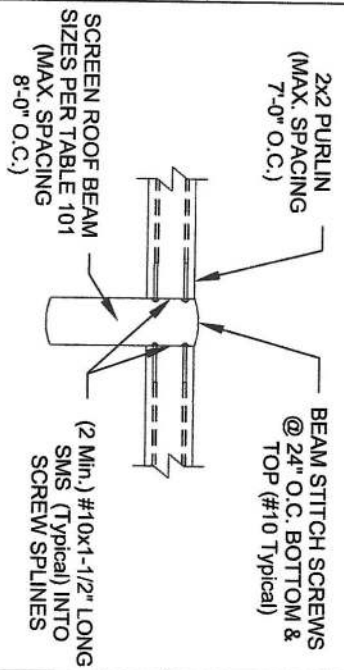

30 CONCEALED FASTENER CONNECTION ©

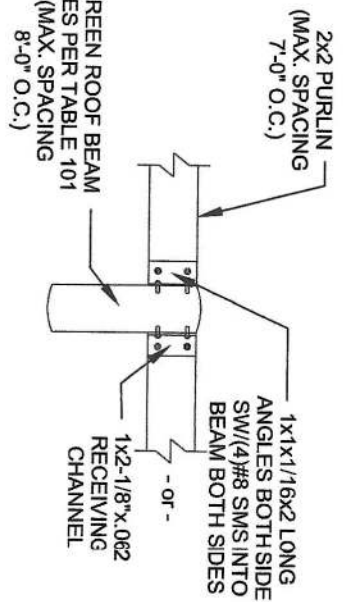

31 ANGLE or CHANNEL CONNECTORS ©

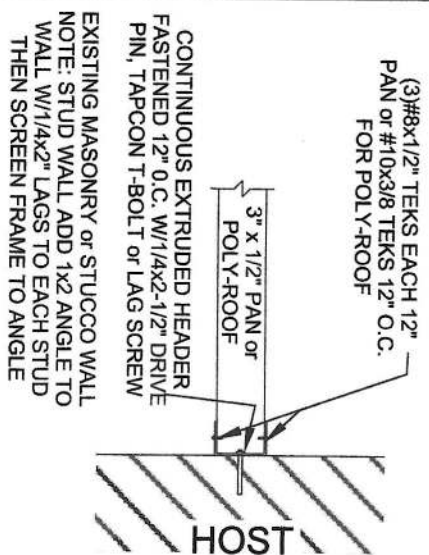

32 ROOF TO HOST DETAIL ©

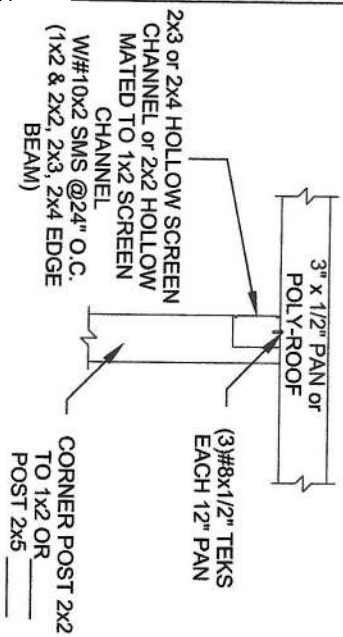

33 ROOF TO POST DETAIL ©

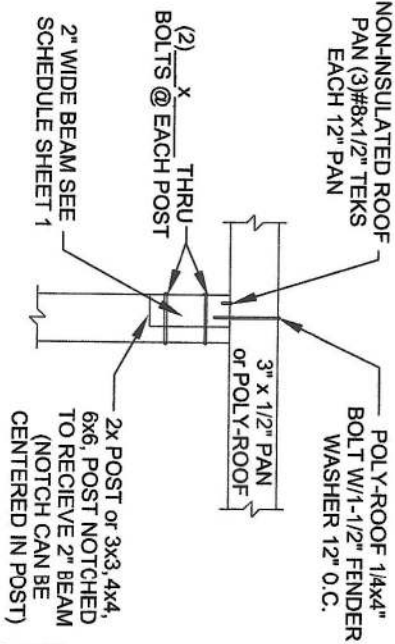

34 ROOF TO POST DETAIL ©

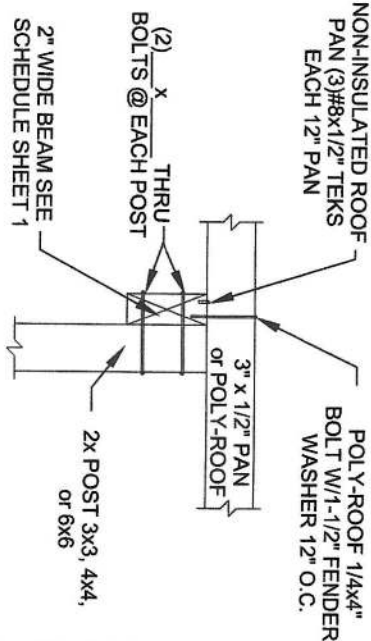

35 ROOF TO POST DETAIL ©

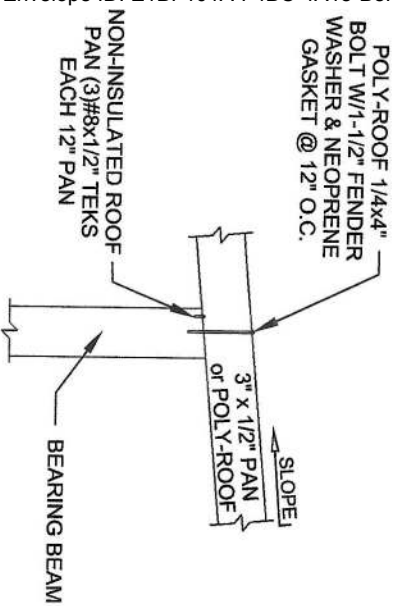

36 ROOF TO POST DETAIL ©

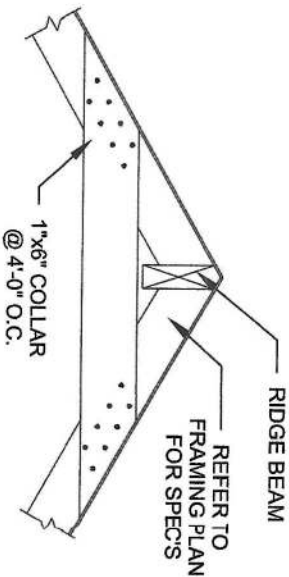

37 ROOF RIDGE DETAIL ©

Harold William Coffield
2743-1 Anniston Rd.
Jacksonville, FL
32246

(904) 571-7106
hwccpersonal@gmail.com

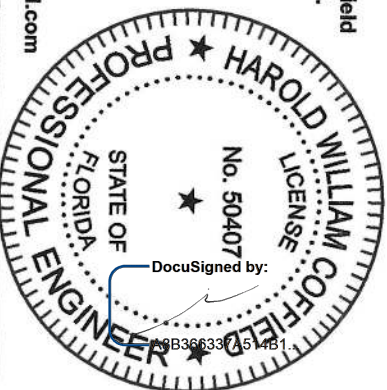

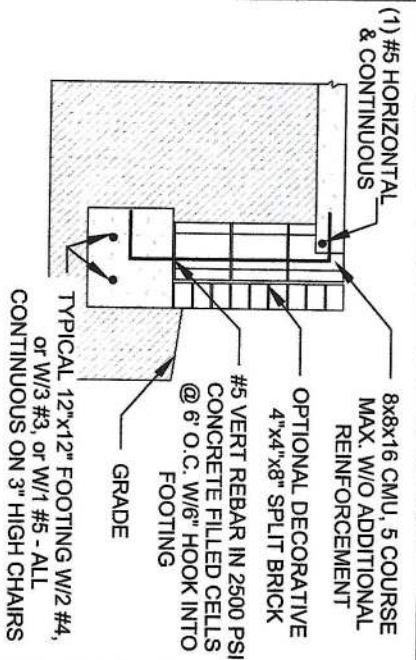

(38) RAISED PAVERS OR SLAB STEMWALL FOOTING (MAX. 3 CMU COURSES HIGH W/PAVERS)

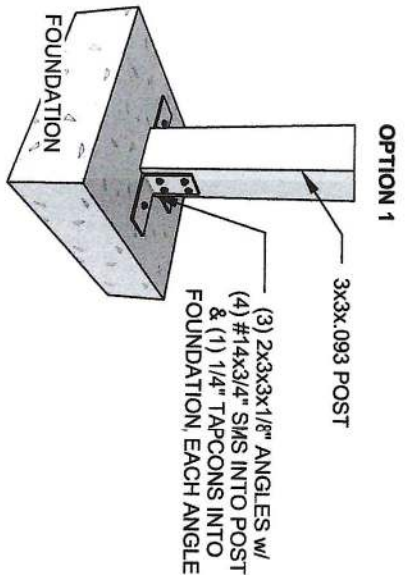

(39) 3"x3" POST ATTACHMENT

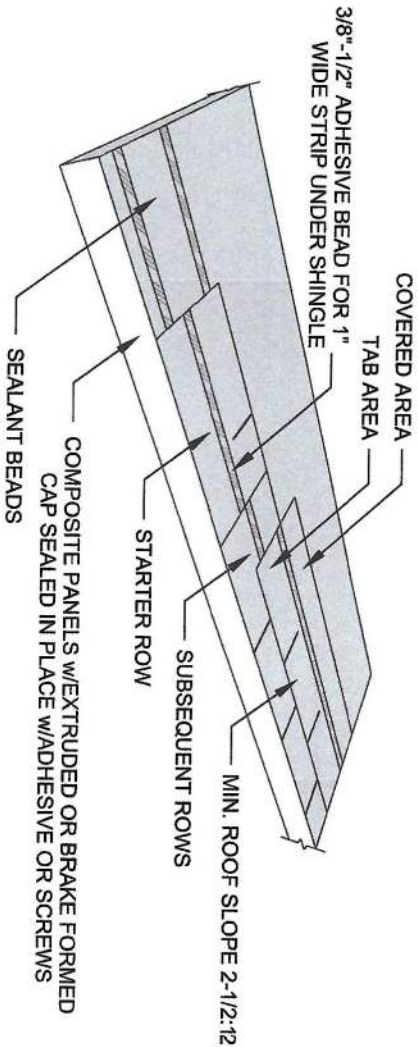
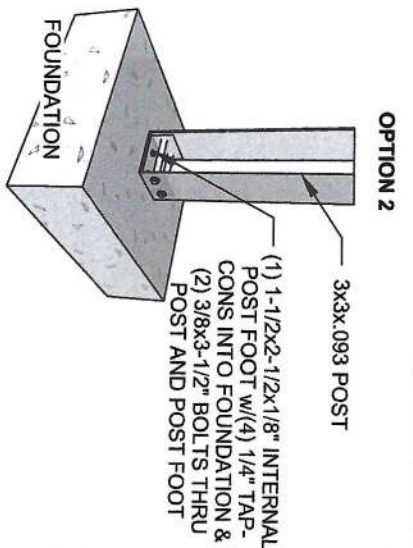

ATTACH SHINGLES TO COMPOSITE ROOF PANELS WITH INDUSTRIAL ADHESIVE*. APPLY ADHESIVE IN A 3/8"-1/2" DIAMETER, CONTINUOUS BEAD TO PROVIDE A 1" WIDE STRIP OF ADHESIVE WHEN THE SHINGLE IS PUT IN PLACE. CLEAN ALL JOINTS, AND ROOF PANELS SURFACES WITH XYLENE (XYLOL) OR OTHER SOLVENT BASED CLEANER.

FOR AREAS UP TO 120 M.P.H. WIND ZONE:

1. STARTER ROW OF SHINGLES SHALL HAVE ONE STRIP OF ADHESIVE UNDER THE SHINGLE AT MID COVERED AREA & ONE STRIP AT MID TAB AREA. STARTER SHINGLE ROW SHALL BE INSTALLED WITH THE TABS FACING IN THE UPWARD DIRECTION OF THE ROOF SLOPE.
2. SUBSEQUENT ROWS OF SHINGLES INSTALLED WITH THE TABS FACING IN THE DOWNWARD DIRECTION OF THE ROOF SLOPE, WITH ONE STRIP OF ADHESIVE UNDER THE SHINGLE AT MID COVERED AREA.

FOR AREAS ABOVE 120 M.P.H. WIND ZONE:

1. STARTER ROW OF SHINGLES SHALL HAVE TWO STRIPS OF ADHESIVE UNDER THE SHINGLE AT MID COVERED AREA & TWO STRIPS AT MID TAB AREA. STARTER SHINGLE ROW SHALL BE INSTALLED WITH THE TABS FACING IN THE UPWARD DIRECTION OF THE ROOF SLOPE.
2. SUBSEQUENT ROWS OF SHINGLES INSTALLED WITH THE TABS FACING IN THE DOWNWARD DIRECTION OF THE ROOF SLOPE, WITH TWO STRIPS OF ADHESIVE UNDER THE SHINGLE AT MID COVERED AREA.

* ADHESIVE: BASF DECASEAL (TM) 2000

(41) COMPOSITE ROOF PANEL WITH SHINGLE FINISH DETAIL

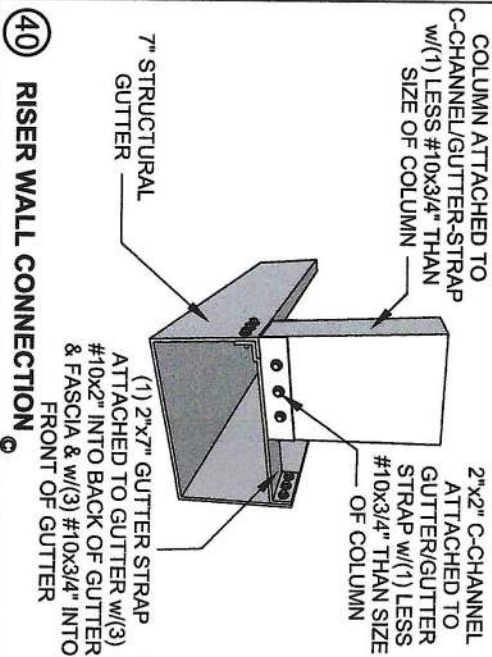

Harold William Coffield
2743-1 Anniston Rd.
Jacksonville, FL
32246

(904) 571-7106
hwcpersonal@gmail.com

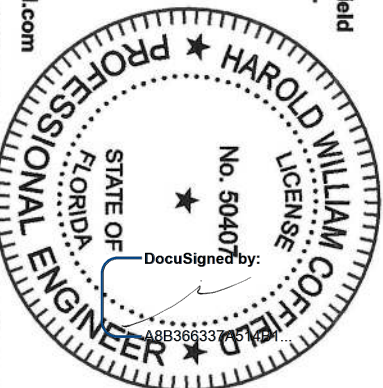

Edge Beam Spans for carports, patio covers, screen and glass rooms, with solid roofs.
2020 FBC, Category I, 130 wind, Exposure B, C, and D

Roof Spans w/12" overhang	10'	12'	14'	16'	18'
Edge Beam Size	Maximum Post Spacing				
2"x3" Patio, SMB	6'	5'	4'		
2"x4" Patio, SMB	7'	6'	5'	4'	
2"x5" SMB	8'	7'	6'	5'	4'
2"x6" SMB	10'	8'	7'	6'	5'
2"x7" SMB	12'	10'	8'	7'	6'
2"x8" SMB	16'	14'	12'	10'	8'
2"x9" SMB	19'	17'	15'	14'	13'
2"x10" SMB	22'	20'	18'	17'	16'

Post Size	Maximum Post Heights Exposure B				
2"x3" Patio	7'6"				
3"x3" x .090"	8'	7'6"			
2"x4" SMB, Patio	10'	9'6"	9'	8'6"	8'
3"x3" x .125", 2"x5" SMB	11'	10'6"	10'	9'6"	9'
4"x4" x .125", 2"x6" SMB	14'	13'6"	13'	12'6"	12'6"

	Maximum Post Heights Exposure C				
2"x4" SMB, Patio	9'	8'6"	8'	7'6"	
3"x3" x .125", 2"x5" SMB	10'	9'6"	9'	8'6"	9'
4"x4" x .125" SMB	12'6"	12'	11'6"	11'	10'

	Maximum Post Heights Exposure D				
2"x4" SMB	8'6"				
3"x3" x .125", 2"x5" SMB	9'	8'			
4"x4" x .125" SMB	9'8"	9'	8'4"		

Harold W. Coffield, PE
2743-1 Anniston Rd
Jacksonville, FL 32246
50407
904 571-7106