

Columbia County, FLA - Building & Zoning Property Map

Printed: Tue Jan 09 2024 16:53:35 GMT-0500 (Eastern Standard Time)

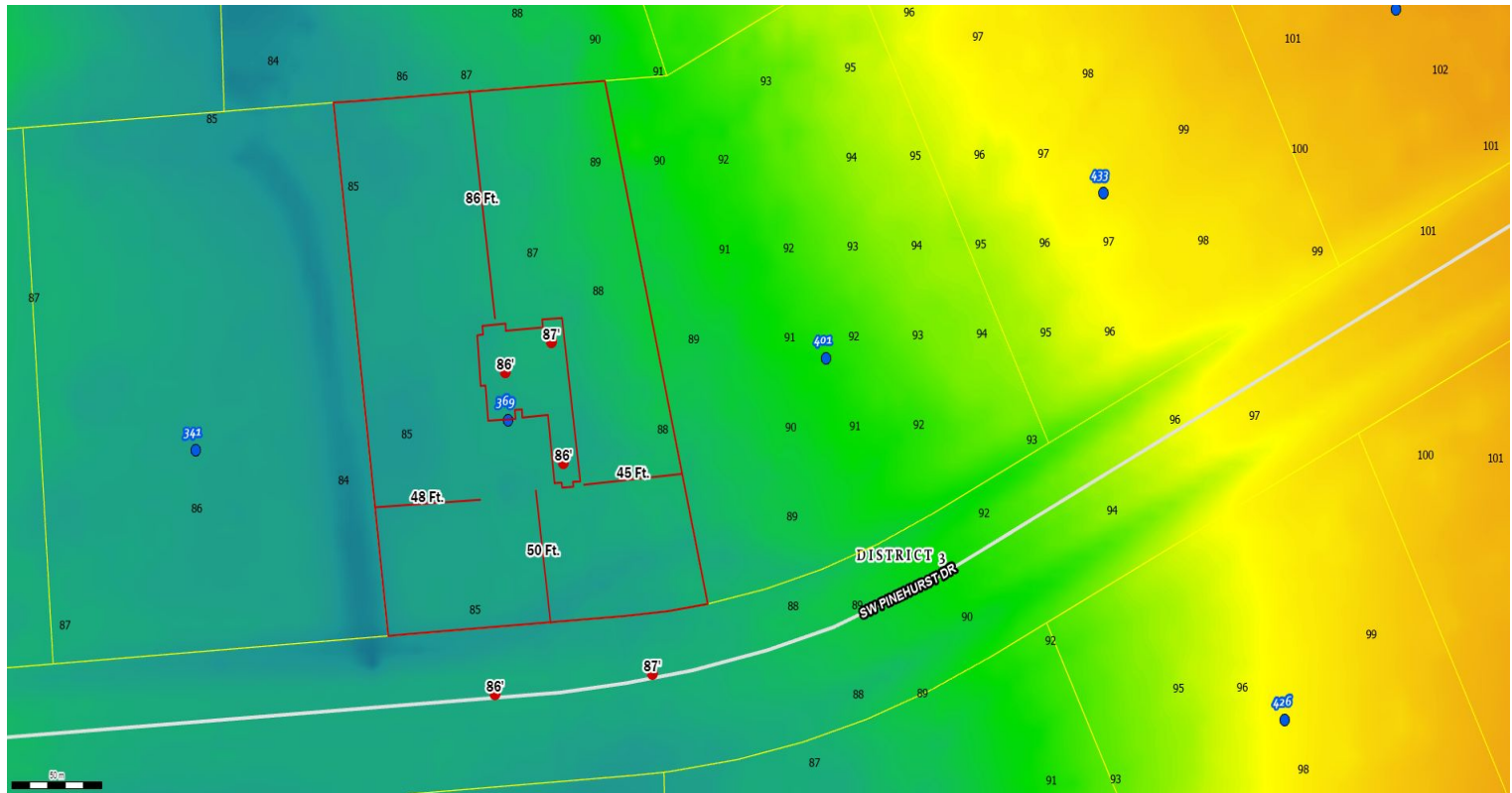

Parcel No: 21-4S-16-03087-109

Owner: RAULERSON JOHN WAYNE, RAULERSON HEATHER MARIE

Subdivision: FOREST COUNTRY SIXTH ADDITION

Lot: 9

Acres: 0.627218068

Deed Acres:

District: District 3 Robbie Hollingsworth

Future Land Uses: Residential - Low

Flood Zones:

Official Zoning Atlas: RSF-2

All data, information, and maps are provided "as is" without warranty or any representation of accuracy, timeliness of completeness. Columbia County, FL makes no warranties, express or implied, as to the use of the information obtained here. There are no implied warranties of merchantability or fitness for a particular purpose. The requester acknowledges and accepts all limitations, including the fact that the data, information, and maps are dynamic and in a constant state of maintenance, and update.