



STATE OF FLORIDA
DEPARTMENT OF ENVIRONMENTAL PROTECTION
ONSITE SEWAGE TREATMENT AND DISPOSAL
SYSTEM (OSTDS)

PERMIT NO. 24-8724
DATE PAID: 9/24/24
FEE PAID: 200.00
RECEIPT #: 2147140

APPLICATION FOR CONSTRUCTION PERMIT

APPLICATION FOR:

☐ New System ☒ Existing System ☐ Holding Tank ☐ Innovative
☐ Repair ☐ Abandonment ☐ Temporary

APPLICANT: Amy Dean Poucher EMAIL: Amydean24@yahoo.co

AGENT: _____ TELEPHONE: 386-466-5284

MAILING ADDRESS: 3901 SW 20 Ave Unit 402 Gainesville, FL 32607

TO BE COMPLETED BY APPLICANT OR APPLICANT'S AUTHORIZED AGENT. SYSTEMS MUST BE CONSTRUCTED BY A PERSON LICENSED PURSUANT TO 489.105 (3) (m) OR 489.552, FLORIDA STATUTES. IT IS THE APPLICANT'S RESPONSIBILITY TO PROVIDE DOCUMENTATION OF THE DATE THE LOT WAS CREATED OR PLATTED (MM/DD/YY) IF REQUESTING CONSIDERATION OF STATUTORY GRANDFATHER PROVISIONS.

PROPERTY INFORMATION 1/24/25 AP Three River/EST OSTDS REMEDIATION PLAN? ☐ Y ☐ N

LOT: 72 unit 20 SUBDIVISION: Pleasant Hill Farms PLATTED: unrec

1/24/25 AP 00-00-00-01274-072 PROPERTY ID #: 09-75-16-04161-107 ZONING: Ag I/M OR EQUIVALENT: ☐ Y ☒ N

PROPERTY SIZE: 0.9 ACRES WATER SUPPLY: ☒ PRIVATE PUBLIC ☐ ☐ <=2000GPD ☐ >2000GPD

IS SEWER AVAILABLE AS PER 381.0065, FS? ☐ Y ☒ N DISTANCE TO SEWER: NA FT

PROPERTY ADDRESS: 669 SW Pleasant Ter. Ft white, FL 32038

DIRECTIONS TO PROPERTY: From Ft White take Wilson Springs Rd (SW) 2mi

To SW Newark, turn (R), second (L) ^{road} is SW Pleasant Ter. turn (L)

pass SW Alberta PL Lot 7 is on (R)

BUILDING INFORMATION ☐ RESIDENTIAL ☐ COMMERCIAL

Unit No.	Type of Establishment	No. of Bedrooms	Building Area Sqft	Commercial/Institutional System Design Table I, Chapter 62-6, FAC
1	<u>Site built</u>	<u>1</u>	<u>825</u>	<u>ORIGINAL ATTACHED</u>
2				
3				
4				

☐ Floor/Equipment Drains ☐ Other (Specify) _____

SIGNATURE: Amy Poucher DATE: 9/23/24

DEP 4015, 06-21-2022 (Obsoletes previous editions which may not be used)

Incorporated 62-6.004, FAC

REVISED
1-24-25

A

STATE OF FLORIDA
DEPARTMENT OF ENVIRONMENTAL PROTECTION
APPLICATION FOR CONSTRUCTION PERMIT

REVISED
1.24.25

Permit Application Number

24-0724

PART II - SITEPLAN

Scale: Each block represents 10 feet and 1 inch = 50 feet.

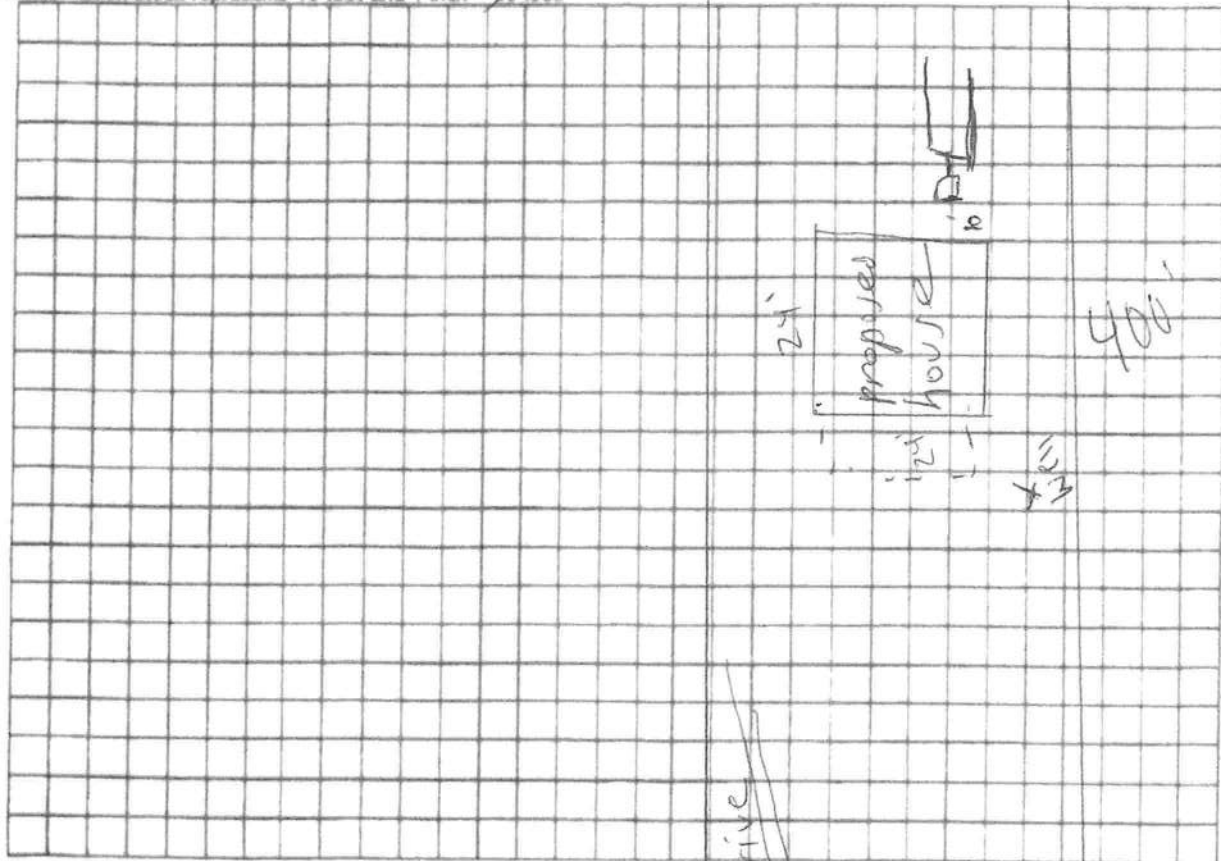

Notes:

Site Plan submitted by:

Amy Poncher

Plan Approved

Not Approved

Date

1/24/25

By

Columbia

County Health Department

ALL CHANGES MUST BE APPROVED BY THE COUNTY HEALTH DEPARTMENT

DEP 4015, 06-21-2022 (Obsoletes previous editions which may not be used)

Incorporated: 62-6.004, F.A.C.

Page 2 of 4