



STATE OF FLORIDA
DEPARTMENT OF ENVIRONMENTAL PROTECTION
ONSITE SEWAGE TREATMENT AND DISPOSAL
SYSTEM (OSTDS)

FW

PERMIT NO. 23 0709
DATE PAID: 10/14/23
FEE PAID: 310.00
RECEIPT #: 2203945

APPLICATION FOR CONSTRUCTION PERMIT

APPLICATION FOR:

☒ New System ☐ Existing System ☐ Holding Tank ☐ Innovative
☐ Repair ☐ Abandonment ☐ Temporary ☐

APPLICANT: William Dorr (Bo Royals)

EMAIL: _____

AGENT: Tommy Jones

TELEPHONE: 352-221-4473

MAILING ADDRESS: 1490 NE 130th St. Trenton, FL. 32693

TO BE COMPLETED BY APPLICANT OR APPLICANT'S AUTHORIZED AGENT. SYSTEMS MUST BE CONSTRUCTED BY A PERSON LICENSED PURSUANT TO 489.105(3) (m) OR 489.552, FLORIDA STATUTES. IT IS THE APPLICANT'S RESPONSIBILITY TO PROVIDE DOCUMENTATION OF THE DATE THE LOT WAS CREATED OR PLATTED (MM/DD/YY) IF REQUESTING CONSIDERATION OF STATUTORY GRANDFATHER PROVISIONS.

PROPERTY INFORMATION

OSTDS REMEDIATION PLAN? ☐ Y ☒ N

LOT: 15 BLOCK: _____ SUBDIVISION: Meadowlands P-2 PLATTED: _____

PROPERTY ID # 06-6S-17-09617-216 ZONING: _____ I/M OR EQUIVALENT: ☐ Y ☒ N

PROPERTY SIZE: 7.11 ACRES WATER SUPPLY: ☒ PRIVATE PUBLIC ☐ ≤ 2000 GPD ☐ > 2000 GPD
IS SEWER AVAILABLE AS PER 381.0065, FS? ☐ Y ☒ N DISTANCE TO SEWER: _____ FT

PROPERTY ADDRESS: 1065 SW Meadowlands Dr. Lake City FL

DIRECTIONS TO PROPERTY: 441 to SW Turtengee Ave, turn R on S Meadowlands Drive, property on right.

BUILDING INFORMATION

☒ RESIDENTIAL ☐ COMMERCIAL

Unit No	Type of Establishment	No. of Bedrooms	Building Area Sqft	Commercial/Institutional System Design Table I, Chapter 62-6, FAC
---------	-----------------------	-----------------	--------------------	---

1	SFR	3	1474	
2				
3				
4				

☐ Floor/Equipment Drains ☐ Other (Specify) _____

SIGNATURE: [Signature] DATE: _____

DEP 4015, 06-21-2022 (Obsoletes previous editions which may not be used)
Incorporated 62-6.004, FAC

STATE OF FLORIDA
DEPARTMENT OF ENVIRONMENTAL PROTECTION
APPLICATION FOR CONSTRUCTION PERMIT

Permit Application Number 23-0709

..... PART II - SITEPLAN

Scale: Each block represents 10 feet and 1 inch = 40 feet.

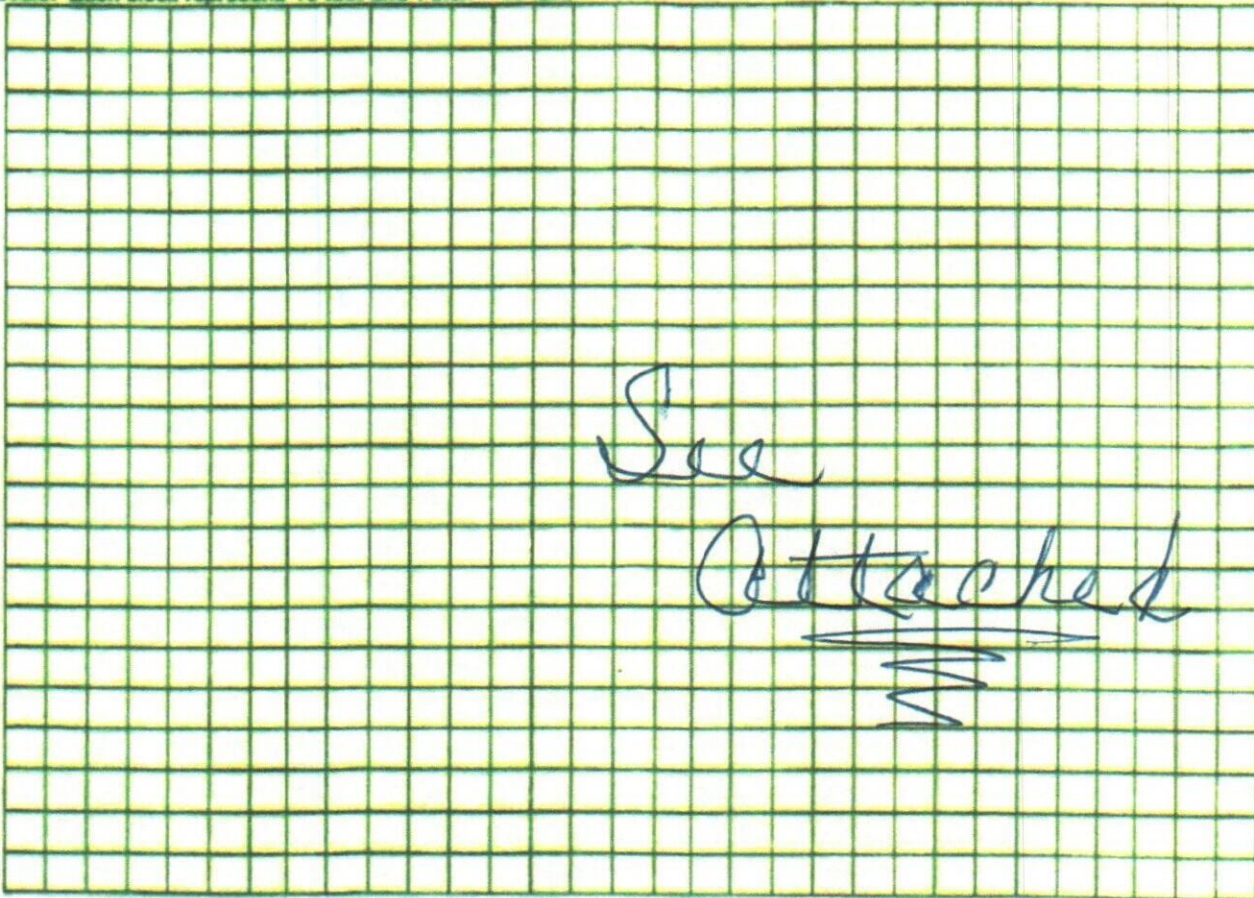

See Attached

Notes: _____

Site Plan submitted by: H. Keen

Plan Approved ✓ Not Approved _____ Date 10/9/23
By [Signature] ES2 Columbia County Health Department

ALL CHANGES MUST BE APPROVED BY THE COUNTY HEALTH DEPARTMENT

23-0704

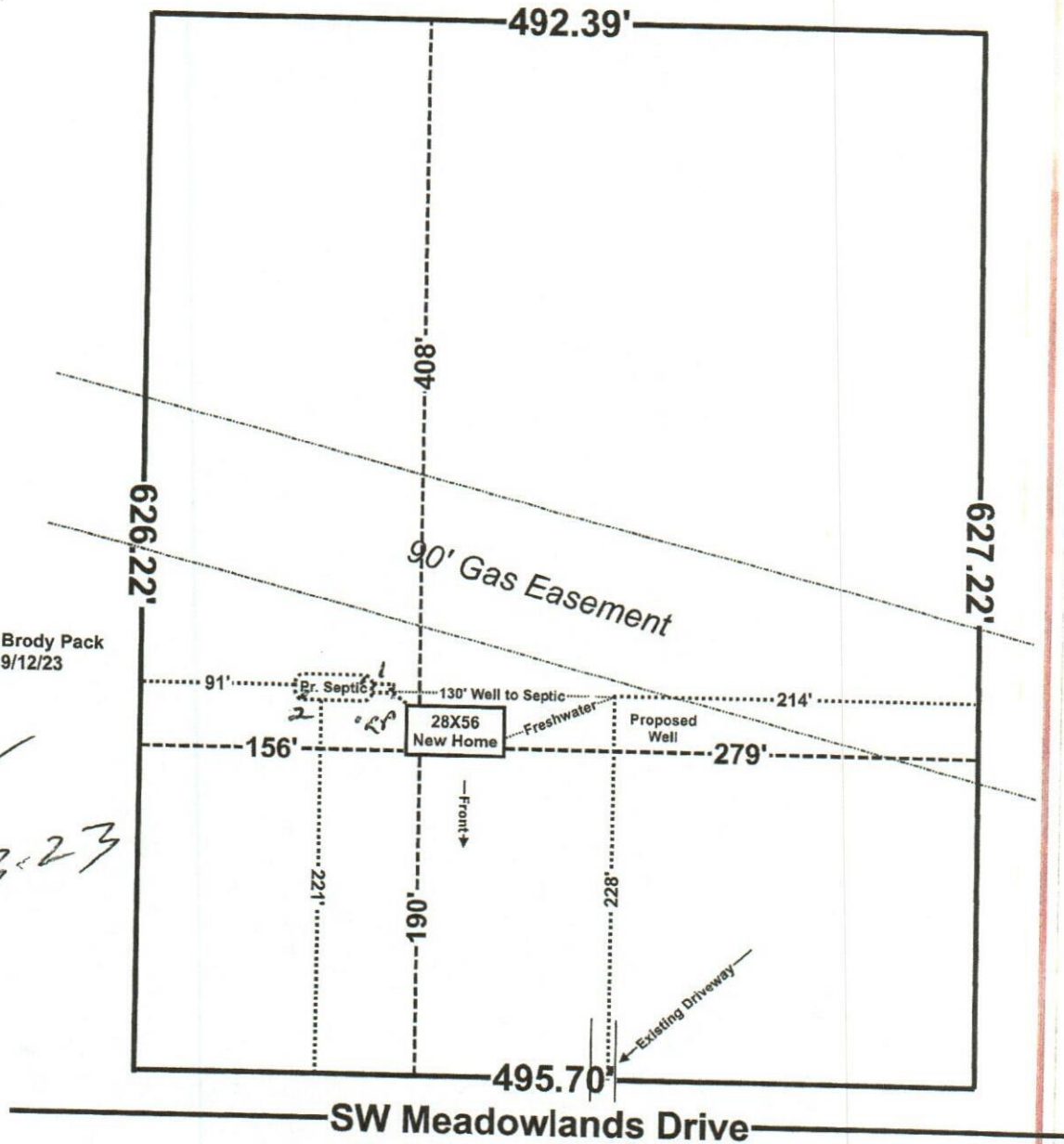

Brody Pack
9/12/23

William & Cheryl Dorr
1065 SW Meadowlands Dr. Lake City, FL
Parcel: 06-6S-17-09617-215

Scale 1" = 100'
Meadowlands Phase 2
Lot 15

Kameron Kacer
23-2064
10-3-23



STATE OF FLORIDA
DEPARTMENT OF ENVIRONMENTAL PROTECTION
ON-SITE SEWAGE TREATMENT AND DISPOSAL SYSTEM

PERMIT NO. 23-0709

SITE EVALUATION AND SYSTEM SPECIFICATIONS

APPLICANT: William Darr AGENT: Tommy Jones
LOT: 15 BLOCK: _____ SUBDIVISION: Meadowlands
PROPERTY ID #: 0409500100-09617-216 [Section/Township/Parcel No. or Tax ID Number]

TO BE COMPLETED BY ENGINEER, HEALTH DEPARTMENT EMPLOYEE, OR OTHER QUALIFIED PERSON. ENGINEERS MUST PROVIDE REGISTRATION NUMBER AND SIGN AND SEAL EACH PAGE OF SUBMITTAL. COMPLETE ALL ITEMS.

PROPERTY SIZE CONFORMS TO SITE PLAN: ☒ YES ☐ NO NET USABLE AREA AVAILABLE: 7.11 ACRES
TOTAL ESTIMATED SEWAGE FLOW: 300 GALLONS PER DAY [TABLE / OTHER]
AUTHORIZED SEWAGE FLOW: 10,665 GALLONS PER DAY [1500 GPD/ACRE OR 2500 GPD/ACRE]
UNOBSTRUCTED AREA AVAILABLE: 2000 SQFT UNOBSTRUCTED AREA REQUIRED: 563 SQFT

BENCHMARK/REFERENCE POINT LOCATION: pink ribbon in tree near site
ELEVATION OF PROPOSED SYSTEM SITE IS 16 [INCHES/FT] [ABOVE/BELOW] BENCHMARK/REFERENCE POINT

THE MINIMUM SETBACK WHICH CAN BE MAINTAINED FROM THE PROPOSED SYSTEM TO THE FOLLOWING FEATURES
SURFACE WATER: NA FT DITCHES/SWALES: NA FT NORMALLY WET? ☐ YES ☒ NO
WELLS: PUBLIC: NA FT LIMITED USE: NA FT PRIVATE: 130 FT NON-POTABLE: NA FT
BUILDING FOUNDATIONS: 10 FT PROPERTY LINES: 91 FT POTABLE WATER LINES: 80 FT

SITE SUBJECT TO FREQUENT FLOODING: ☐ YES ☒ NO 10 YEAR FLOODING? ☐ YES ☒ NO
10 YEAR FLOOD ELEVATION FOR SITE: _____ FT MSL/NGVD SITE ELEVATION: _____ FT MSL/NGVD

SOIL PROFILE INFORMATION SITE 1 23 B

MUNSELL #/COLOR	TEXTURE	DEPTH
10YR 5/1	FS	0 TO 12
10YR 7/3	FS	12 TO 36
10YR 6/3	SL	36 TO 72
10YR		TO
		TO
		TO
		TO
<u>Loess (thinly bedded)</u>		TO
10YR 7/1	SL	42 TO 72
		TO
USDA SOIL SERIES: <u>Blanton</u>		

SOIL PROFILE INFORMATION SITE 2 16

MUNSELL #/COLOR	TEXTURE	DEPTH
10YR 5/1	FS	0 TO 8
10YR 7/3	FS	8 TO 42
10YR 6/3	SL	42 TO 72
10YR		TO
		TO
		TO
<u>Loess (thinly bedded)</u>		TO
10YR 7/1	SL	42 TO 72
		TO
		TO
USDA SOIL SERIES: <u>Blanton</u>		

OBSERVED WATER TABLE: N/A INCHES [ABOVE / BELOW] EXISTING GRADE. TYPE: [PERCHED / APPARENT]
ESTIMATED WET SEASON WATER TABLE ELEVATION: 42 INCHES [ABOVE / BELOW] EXISTING GRADE
HIGH WATER TABLE VEGETATION: ☐ YES ☒ NO WSWT INDICATOR: ☒ YES ☐ NO DEPTH: 42 INCHES

SOIL TEXTURE/LOADING RATE FOR SYSTEM SIZING: SL (0.8) DEPTH OF EXCAVATION: _____ INCHES
DRAINFIELD CONFIGURATION: ☒ TRENCH ☐ BED ☐ OTHER (SPECIFY) _____
REMARKS/ADDITIONAL CRITERIA: _____

SITE EVALUATED BY: Hammeron Keen CEHP-21-2064 DATE: 10-3-23
DEP 4015, 06-21-2022 (Obsoletes previous editions which may not be used)
Incorporated: 62-6.004, FAC



STATE OF FLORIDA
DEPARTMENT OF HEALTH
ONSITE SEWAGE TREATMENT AND DISPOSAL
SYSTEM



E-MAILED



PERMIT #: 12-SC-2801747
APPLICATION #: AP2003995
DATE PAID: 10/6/23
FEE PAID: 310.00
RECEIPT #: _____
DOCUMENT #: PR2012804

CONSTRUCTION PERMIT FOR: OSTDS New
APPLICANT: WILLIAM**23-0709 DORR
PROPERTY ADDRESS: 1065 SW MEADOWLANDS Lake City, FL 32024
LOT: 15 BLOCK: _____ SUBDIVISION: Meadowlands Ph 2
PROPERTY ID #: 09617-216 [SECTION, TOWNSHIP, RANGE, PARCEL NUMBER]
[OR TAX ID NUMBER]

SYSTEM MUST BE CONSTRUCTED IN ACCORDANCE WITH SPECIFICATIONS AND STANDARDS OF SECTION 381.0065, F.S., AND CHAPTER 64E-6, F.A.C. DEPARTMENT APPROVAL OF SYSTEM DOES NOT GUARANTEE SATISFACTORY PERFORMANCE FOR ANY SPECIFIC PERIOD OF TIME. ANY CHANGE IN MATERIAL FACTS, WHICH SERVED AS A BASIS FOR ISSUANCE OF THIS PERMIT, REQUIRE THE APPLICANT TO MODIFY THE PERMIT APPLICATION. SUCH MODIFICATIONS MAY RESULT IN THIS PERMIT BEING MADE NULL AND VOID. ISSUANCE OF THIS PERMIT DOES NOT EXEMPT THE APPLICANT FROM COMPLIANCE WITH OTHER FEDERAL, STATE, OR LOCAL PERMITTING REQUIRED FOR DEVELOPMENT OF THIS PROPERTY.

SYSTEM DESIGN AND SPECIFICATIONS

T [900] GALLONS / GPD New Multi-Chambered Septic CAPACITY
A [] GALLONS / GPD N/A CAPACITY
N [] GALLONS GREASE INTERCEPTOR CAPACITY [MAXIMUM CAPACITY SINGLE TANK:1250 GALLONS]
K [] GALLONS DOSING TANK CAPACITY [] GALLONS @ [] DOSES PER 24 HRS #Pumps []

D [375] SQUARE FEET Drainfield SYSTEM
R [] SQUARE FEET N/A SYSTEM
A TYPE SYSTEM: [X] STANDARD [] FILLED [] MOUND []
I CONFIGURATION: [X] TRENCH [] BED []

F LOCATION OF BENCHMARK: Pink ribbon in tree near site

I ELEVATION OF PROPOSED SYSTEM SITE [16.00] [INCHES] FT [ABOVE / BELOW] BENCHMARK/REFERENCE POINT

E BOTTOM OF DRAINFIELD TO BE [34.00] [INCHES] FT [ABOVE / BELOW] BENCHMARK/REFERENCE POINT

L
D FILL REQUIRED: [0.00] INCHES EXCAVATION REQUIRED: [] INCHES

O
T
H
E
R
The system is sized for 3 bedrooms with a maximum occupancy of 6 persons (2 per bedroom), for a total estimated flow of 300 gpd.

SPECIFICATIONS BY: (Joshua) Kameron Keen TITLE: CEHP

APPROVED BY: Sean P Havens TITLE: Environmental Specialist I Columbia CHD

DATE ISSUED: 10/09/2023 EXPIRATION DATE: 04/09/2025

DEP 4015, 06-21-2022 (Obsoletes previous editions which may not be used)
Incorporated 62-6.004, FAC

